



US00D842586S

(12) **United States Design Patent** (10) **Patent No.:** **US D842,586 S**
Anayiotos (45) **Date of Patent:** **** Mar. 12, 2019**

(54) **GARMENT**

- (71) Applicant: **NIKE, Inc.**, Beaverton, OR (US)
- (72) Inventor: **Melanie Anayiotos**, Portland, OR (US)
- (73) Assignee: **NIKE, Inc.**, Beaverton, OR (US)
- (**) Term: **15 Years**
- (21) Appl. No.: **29/640,447**
- (22) Filed: **Mar. 14, 2018**

Related U.S. Application Data

- (63) Continuation of application No. 29/623,582, filed on Oct. 25, 2017.
- (51) **LOC (11) Cl.** **02-02**
- (52) **U.S. Cl.**
USPC **D2/731**
- (58) **Field of Classification Search**
USPC D2/828, 839, 731, 742, 750, 724, 728, D2/840, 847, 999, 771, 782, 791, 829, D2/831, 857, 712-717, 729, 733, 740, D2/743, 745, 751, 841-845, 849; D5/53, D5/55, 59, 61; D29/101.3; 2/77, 84-86, 2/93, 108, 115, 69, 69.5, 71, 75, 80, 83, 2/105, 106, 113, 114; D3/285
CPC .. A41B 9/08; A41B 9/06; A41B 11/14; A41B 13/08; A41B 1/04; A41B 1/00; A41B 1/06; A41B 9/00; A41B 9/004; A41B 9/005; A41B 9/00799; A41B 1/10; A41B 1/08; A41D 13/1236; A41D 2300/30; A41D 13/0015; A41D 1/06; A63B 69/02
See application file for complete search history.

(56) **References Cited**

U.S. PATENT DOCUMENTS

D723,768 S *	3/2015	Khaitan	D2/713
D796,782 S *	9/2017	Mozafari	D2/731
D801,635 S *	11/2017	Kositchiranant	D2/731
D819,302 S *	6/2018	Anderson	D2/858
D827,984 S *	9/2018	Van Sisseren	D2/828

* cited by examiner

Primary Examiner — Wan Laymon

Assistant Examiner — Mark Booker

(74) *Attorney, Agent, or Firm* — Shook, Hardy & Bacon L.L.P.

(57) **CLAIM**

The ornamental design for a garment, as shown and described.

DESCRIPTION

FIG. 1 is a front perspective view of a garment showing my design;
 FIG. 2 is a front view thereof;
 FIG. 3 is a rear view thereof;
 FIG. 4 is a first side view thereof;
 FIG. 5 is a second side view thereof; and,
 FIG. 6 is a top view thereof.

The long-and-short broken lines immediately adjacent shaded areas form an unclaimed boundary, and form no part of the claim.

The even-length broken lines are directed to environment, represent unclaimed subject matter, and form no part of the claimed design.

1 Claim, 6 Drawing Sheets

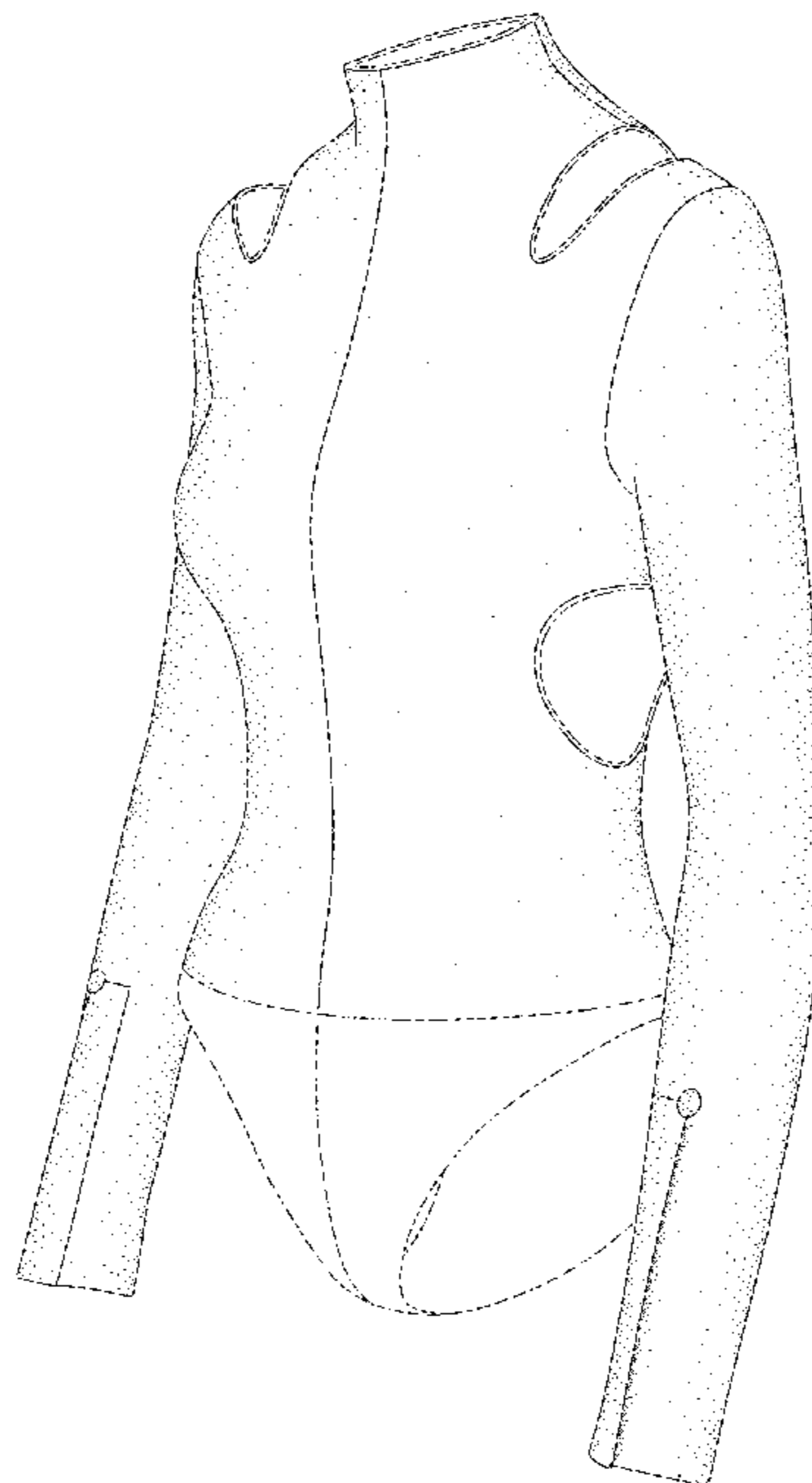

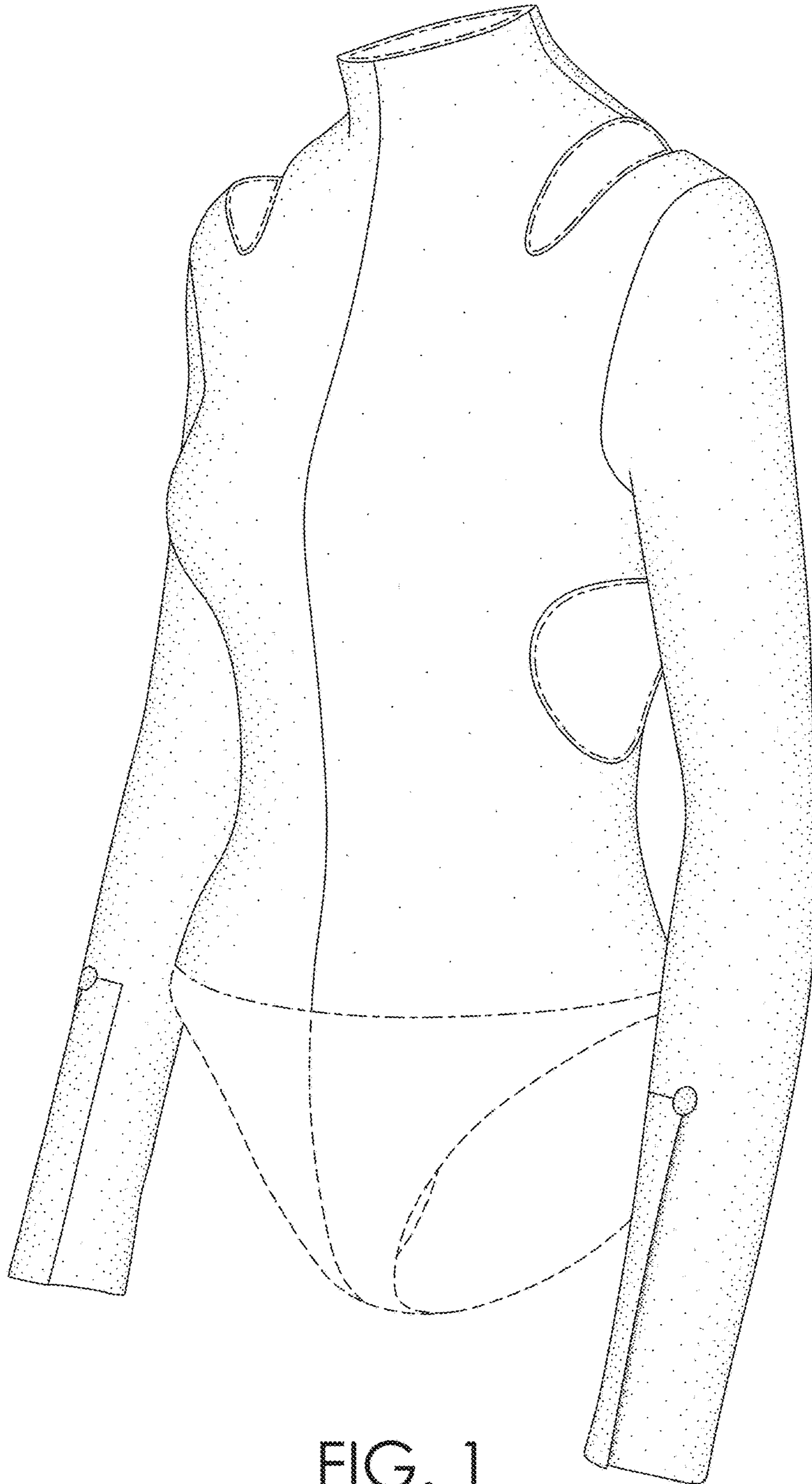

FIG. 1

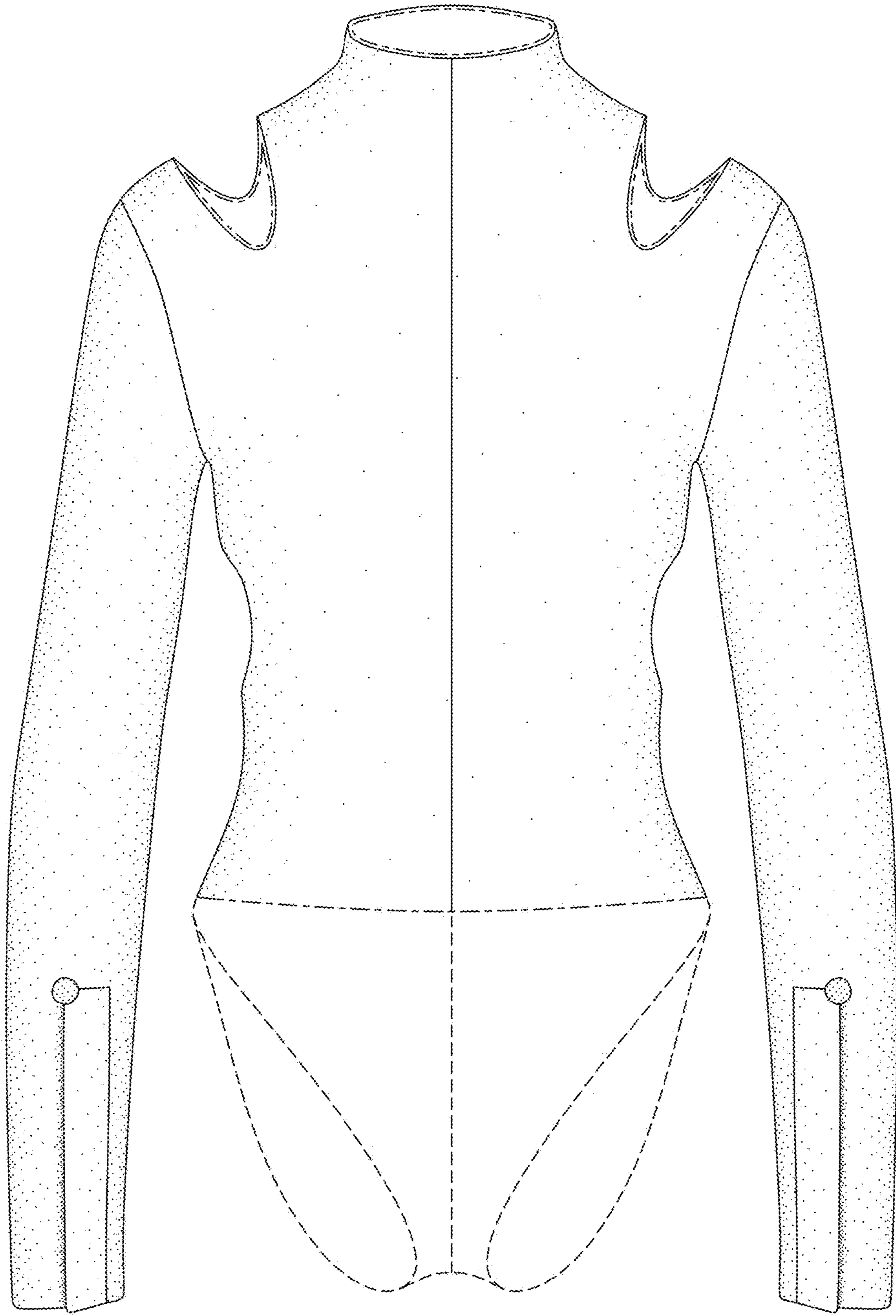

FIG. 2

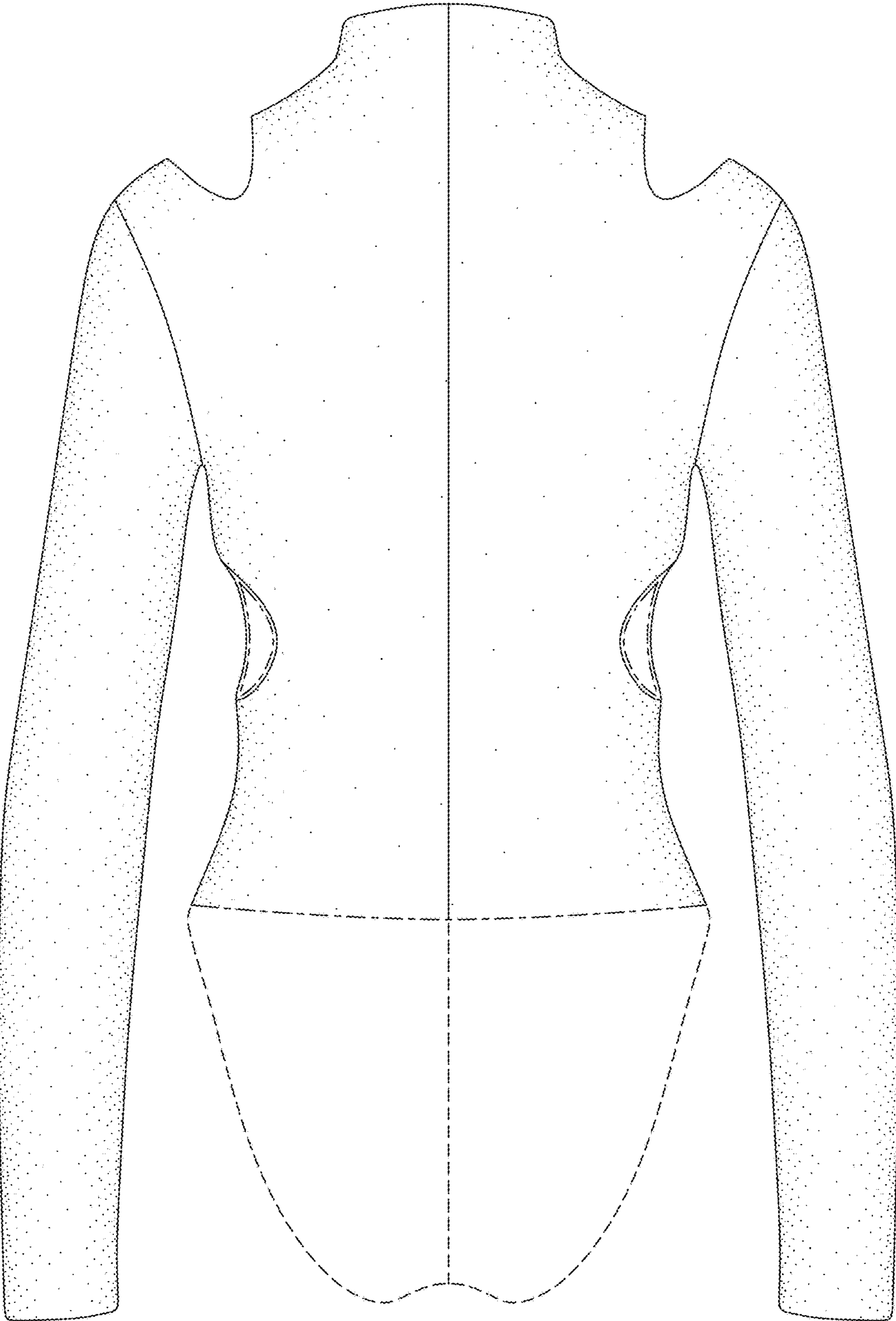

FIG. 3

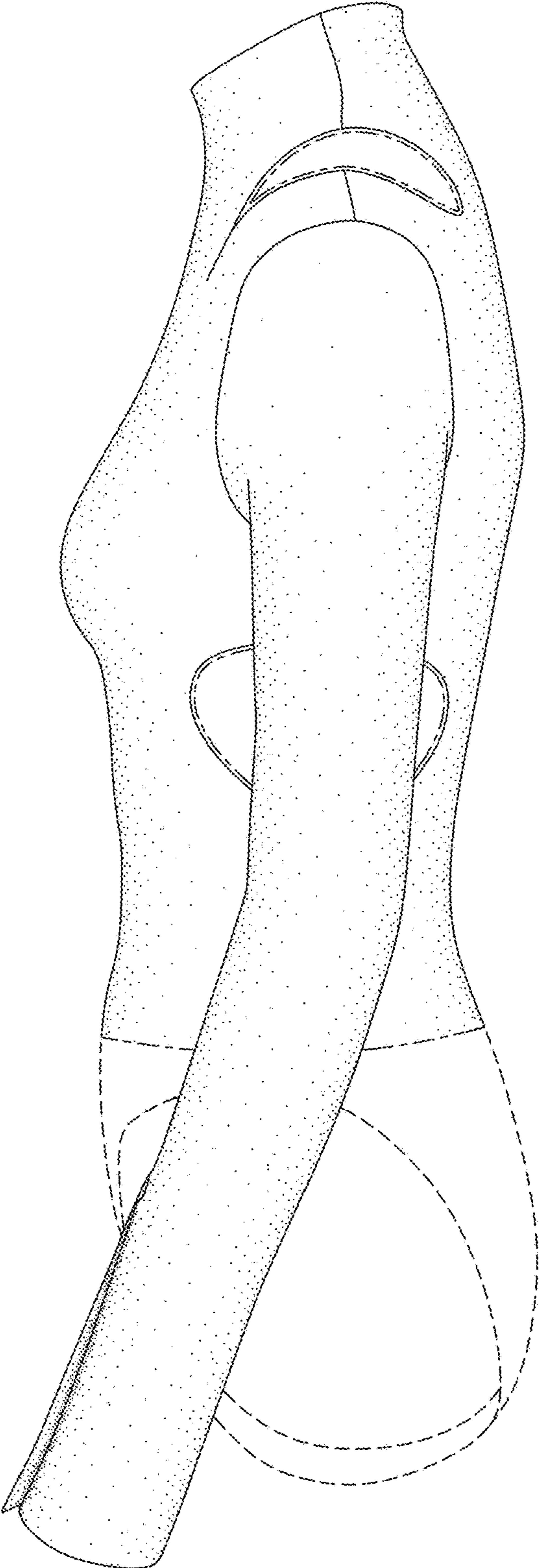

FIG. 4

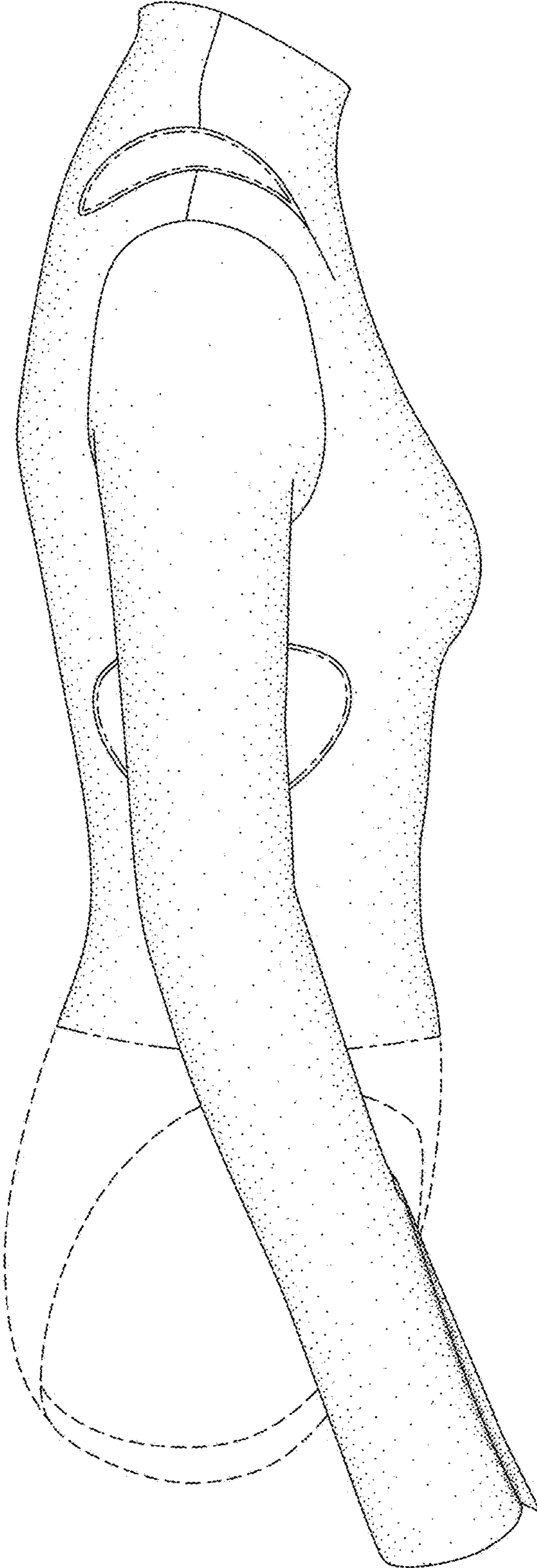

FIG. 5

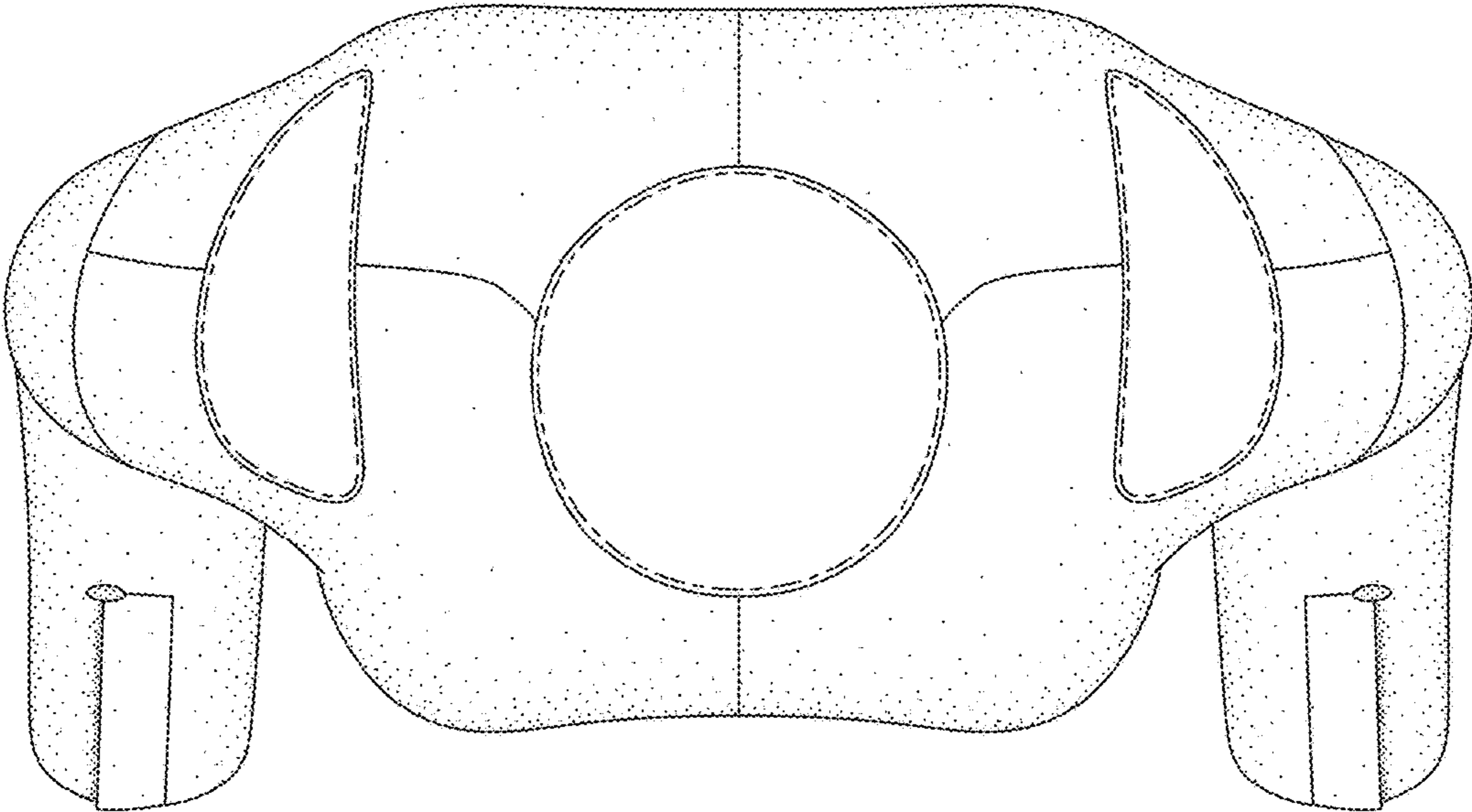

FIG. 6