



US00D842580S

(12) **United States Design Patent**
Wu

(10) **Patent No.:** **US D842,580 S**
(45) **Date of Patent:** **** Mar. 12, 2019**

(54) **CONFECTION**

(71) Applicant: **Mars, Incorporated**, McLean, VA (US)

(72) Inventor: **Jie Wu**, Guangzhou (CN)

(73) Assignee: **Mars, Incorporated**, McLean, VA (US)

(**) Term: **15 Years**

(21) Appl. No.: **29/572,886**

(22) Filed: **Aug. 1, 2016**

(51) **LOC (11) Cl.** **01-01**

(52) **U.S. Cl.**

USPC **D1/121; D1/127**

(58) **Field of Classification Search**

USPC D1/100–130, 199; 426/5, 104, 249, 275,
426/660; D24/101–104; 273/429;
D9/707; D28/8.1; D14/433; D7/354,
D7/359, 391, 672; D15/90; D23/366;
D25/138

CPC . A23G 3/54; A23G 4/20; A23G 3/343; A23G
3/36; A23G 3/28; A61K 9/2072; A61K
9/2095

See application file for complete search history.

(56) **References Cited**

U.S. PATENT DOCUMENTS

D90,687 S *	9/1933	Sherrill	D1/121
D91,644 S *	3/1934	Blackstone	424/467
2,705,203 A *	3/1955	Heidrich	B65B 25/06 206/525
D340,119 S *	10/1993	Lane	D1/121
D428,681 S *	8/2000	Aftoora	D1/127
D498,898 S *	11/2004	Van De Wal	D1/106
D526,112 S *	8/2006	Martin	D1/114
D563,076 S *	3/2008	Brooking	D1/121

D584,877 S *	1/2009	Kaiser	D1/121
D613,028 S *	4/2010	Hartmann	D1/121
D658,846 S *	5/2012	Greer	D1/121
D659,946 S *	5/2012	Fujioka	D1/121
D752,843 S *	4/2016	Krumholz	D1/127

OTHER PUBLICATIONS

<http://foods.weneedfun.com/chocolate-bar>, downloaded Aug. 1, 2016, 14 pp.

<http://physics.stackexchange.com/questions/238202/why-do-chocolate-bars-usually-break-at-the-cleavages>, downloaded on Aug. 1, 2016, 3 pp.

<http://theconsumerscorner.net/mms-chocolate-bar>, downloaded on Aug. 1, 2016, 3 pp.

* cited by examiner

Primary Examiner — Katie Jane Stofko

(57) **CLAIM**

The ornamental design for a confection, as shown and described.

DESCRIPTION

FIG. 1 is a perspective view of a confection according to the new design;

FIG. 2 is a front elevation view thereof;

FIG. 3 is a top plan view thereof;

FIG. 4 is a bottom plan view thereof;

FIG. 5 is a left elevation view thereof;

FIG. 6 is a right elevation view thereof; and,

FIG. 7 is a rear elevation view thereof.

The broken lines in the figures represent portions of the confection that form no part of the claimed design.

1 Claim, 5 Drawing Sheets

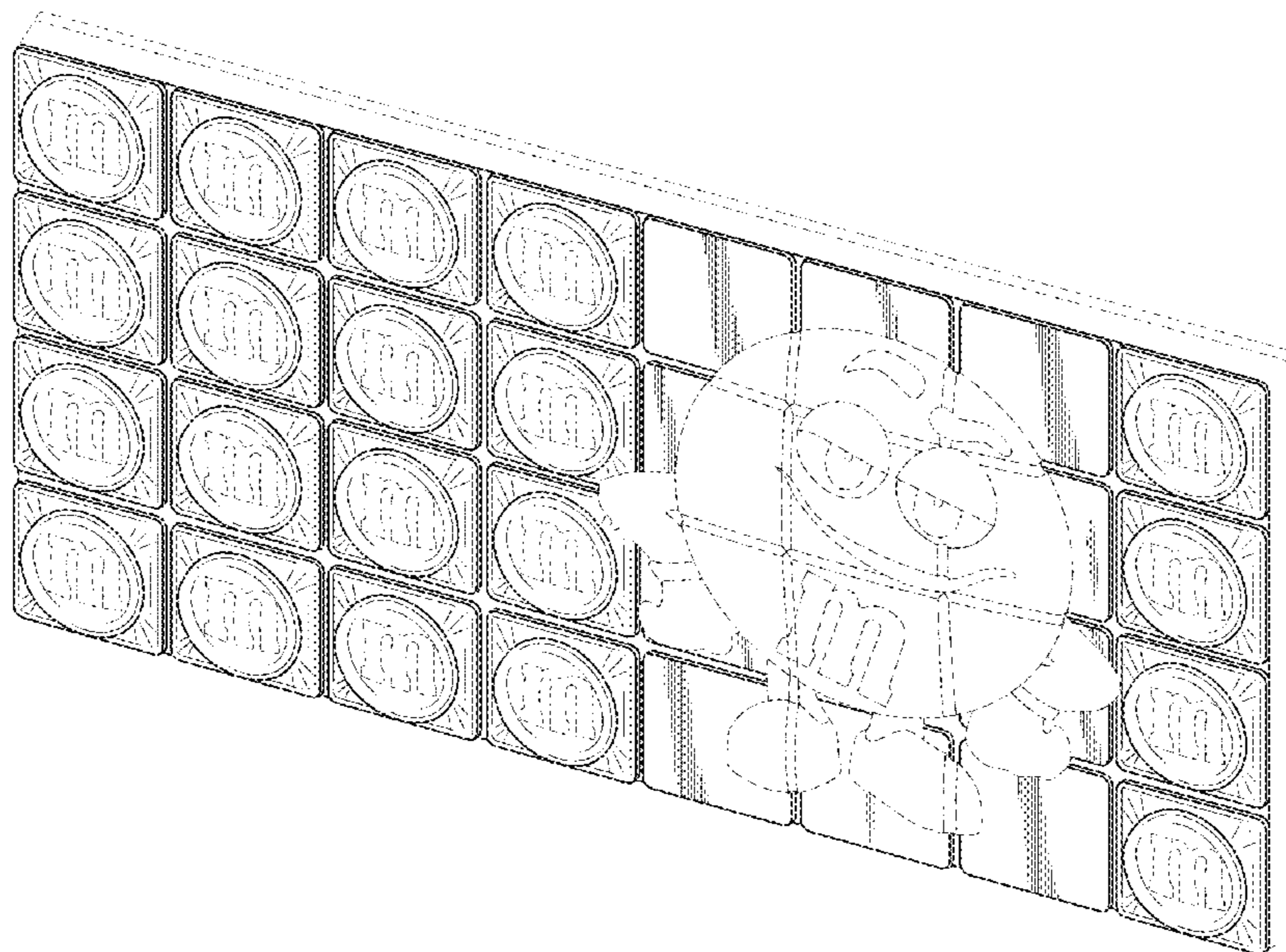

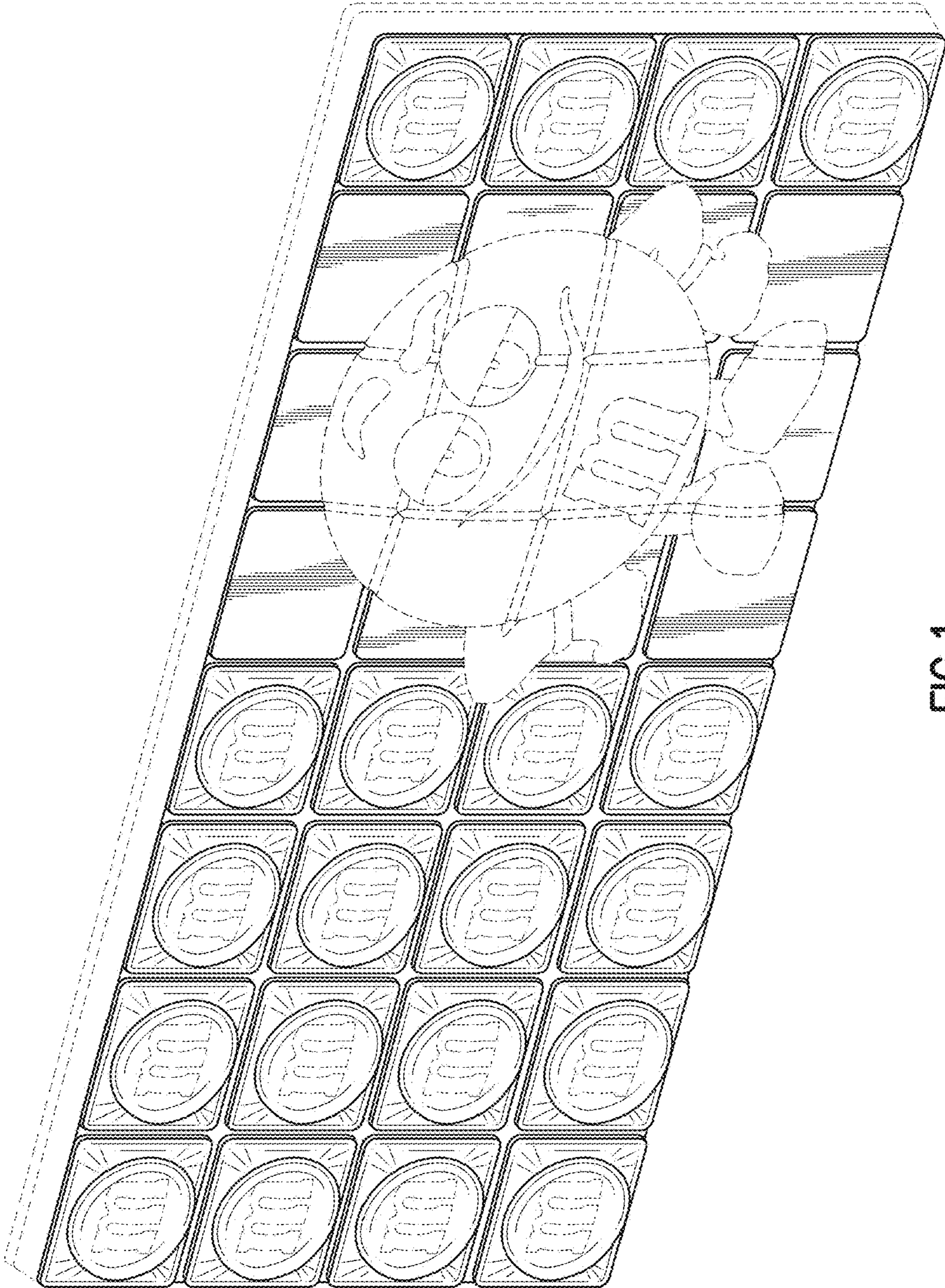

FIG.1

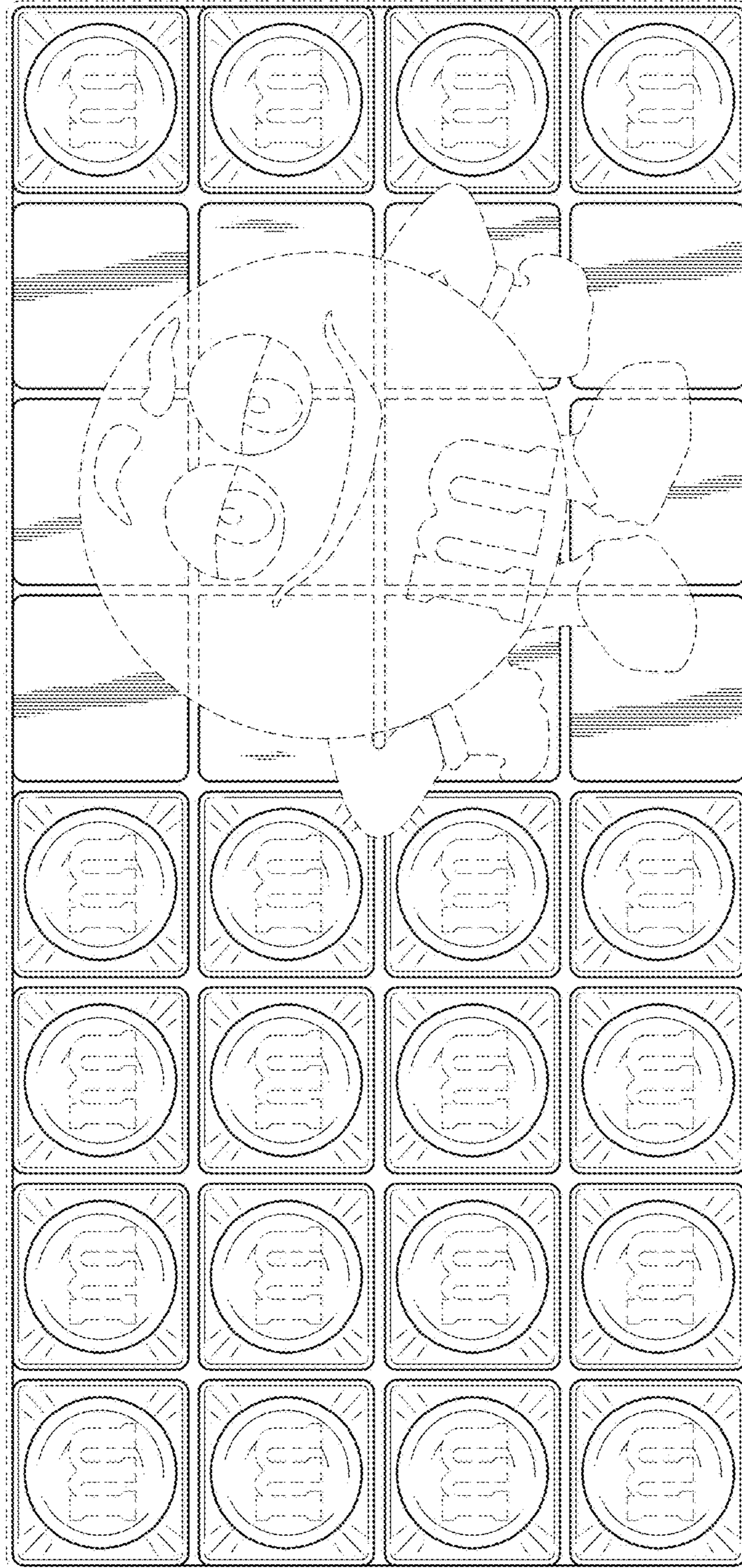

FIG. 2

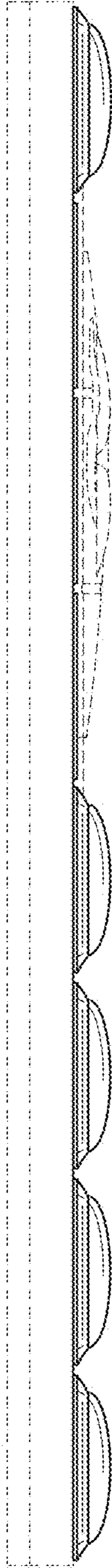

FIG. 3

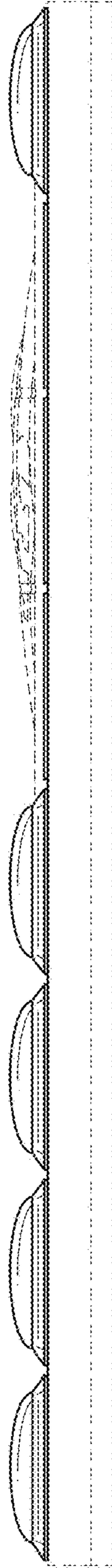

FIG. 4

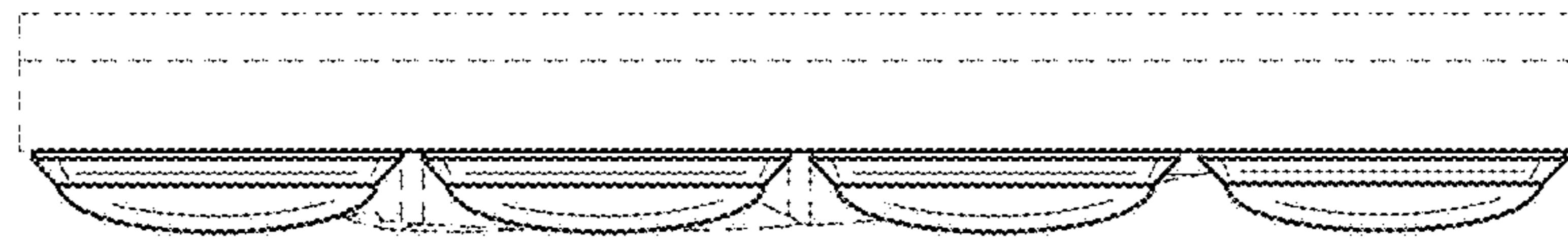

FIG. 6

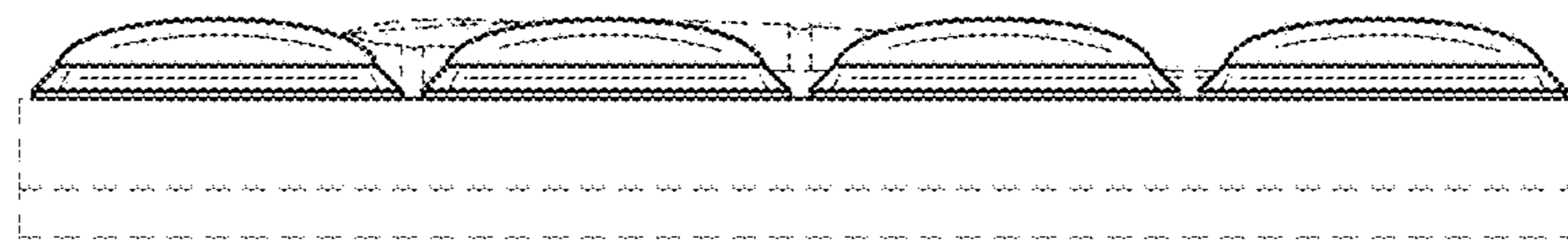

FIG. 5



FIG. 7