

US00D842554S

(12) **United States Design Patent**
Dempsey

(10) **Patent No.:** **US D842,554 S**

(45) **Date of Patent:** **** Mar. 5, 2019**

- (54) **LITTER**
- (71) Applicant: **Jeffrey Dempsey**, Spring, TX (US)
- (72) Inventor: **Jeffrey Dempsey**, Spring, TX (US)
- (**) Term: **15 Years**
- (21) Appl. No.: **29/656,443**
- (22) Filed: **Jul. 12, 2018**
- (51) **LOC (11) Cl.** **29-02**
- (52) **U.S. Cl.**
USPC **D29/124**
- (58) **Field of Classification Search**
USPC D29/124; D12/128-133; 5/625-629,
5/636, 484, 499, 691, 891 T; 128/869,
128/870, 845; D24/190, 191; 296/65.03,
296/65.04; 280/15, 18, 19, 158; 441/80,
441/82, 88
CPC A61G 1/00; A61G 1/01; B63C 9/04
See application file for complete search history.

- 4,646,929 A * 3/1987 Plissonneau B63C 9/26
220/491
- D311,713 S * 10/1990 McAfee 5/626
- 5,398,358 A * 3/1995 Mercke A61G 1/04
5/28
- D768,340 S * 10/2016 Wong D29/124
- 2005/0044632 A1* 3/2005 Sawatzky A61G 1/04
5/626

* cited by examiner

Primary Examiner — Randall H Gholson

(74) *Attorney, Agent, or Firm* — Dossey & Jones, PLLC;
Phillip Black; James P. Dossey

(57) **CLAIM**

The ornamental design for a litter, as shown and described.

DESCRIPTION

FIG. 1 is a left side perspective view of the litter;
 FIG. 1a is an enlarged view of the attachment of components thereof;
 FIG. 2 is a right side perspective view thereof;
 FIG. 3 is a left side view thereof, a right side view (not shown) is a mirror image of this left side view; and,
 FIG. 4 is a top side view thereof, a bottom side view (not shown) is a mirror image of this top side view.
 The broken lines are used to show unclaimed portions of the invention and to show context for the litter, but form no part of the claimed design.

1 Claim, 3 Drawing Sheets

(56) **References Cited**

U.S. PATENT DOCUMENTS

- 2,400,426 A * 5/1946 Liptay A61G 1/00
5/186.1
- 3,890,659 A * 6/1975 Staubs A61G 1/00
5/625
- 4,151,842 A * 5/1979 Miller A61F 5/05883
5/628

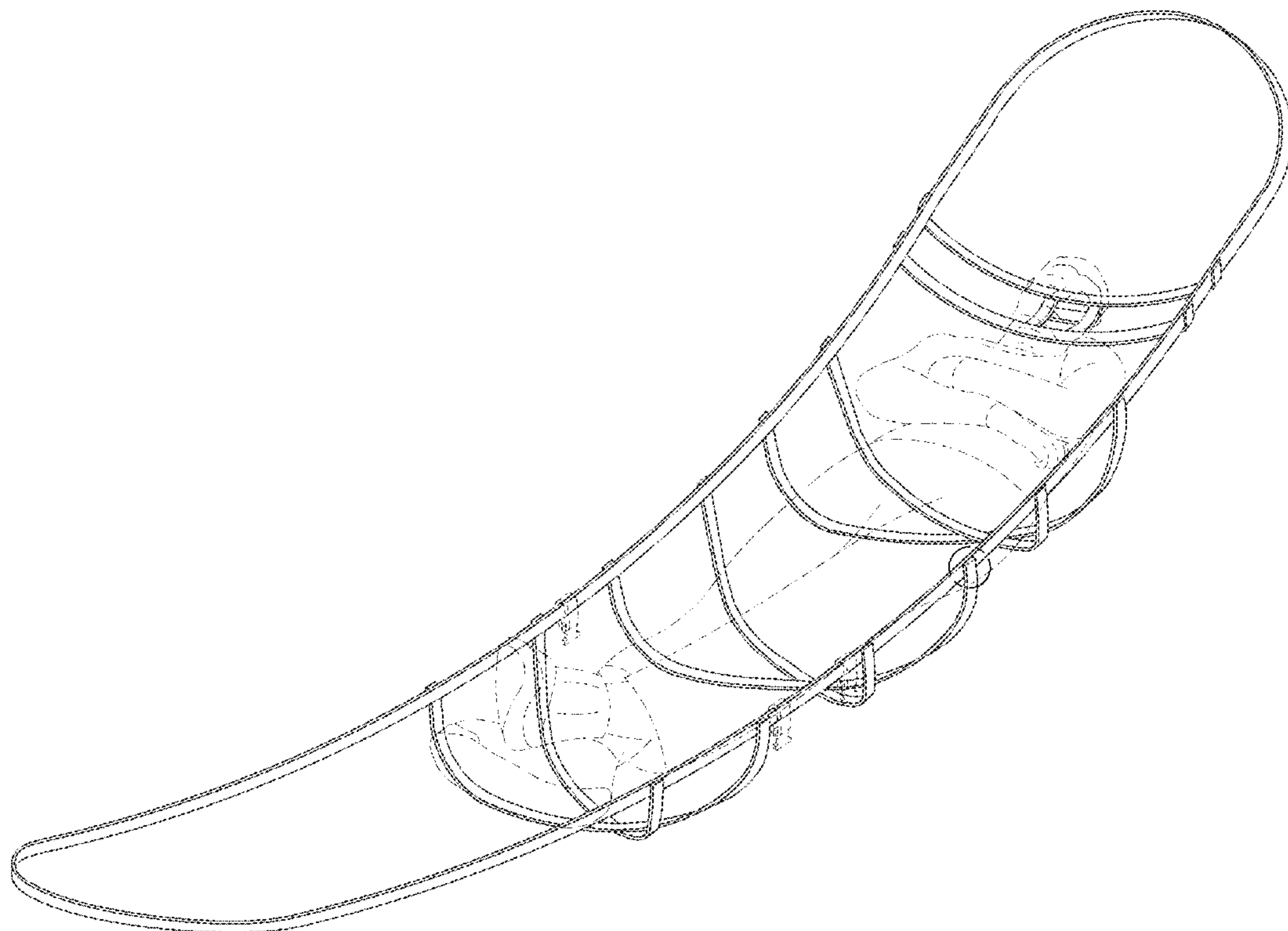

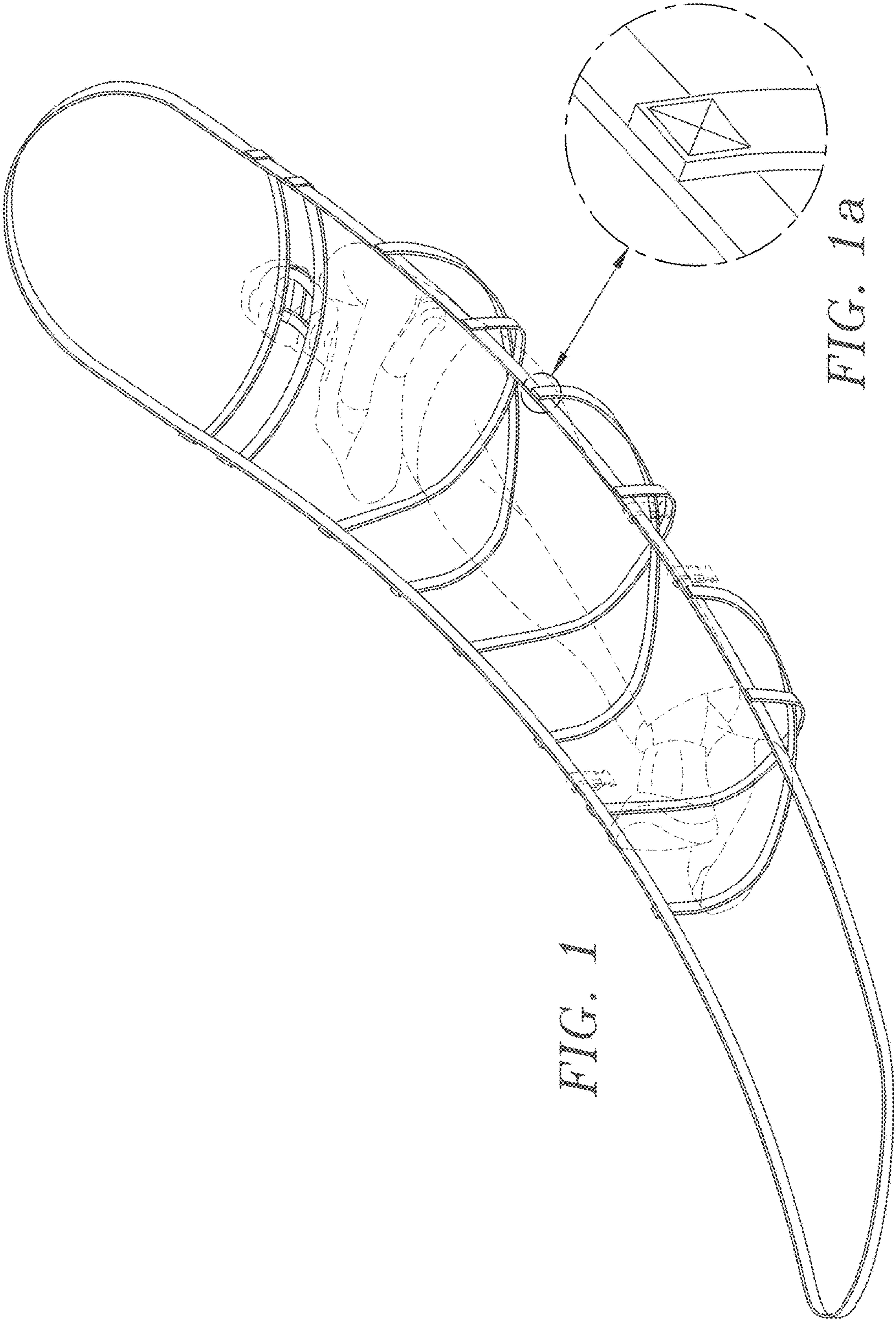

FIG. 1

FIG. 1a

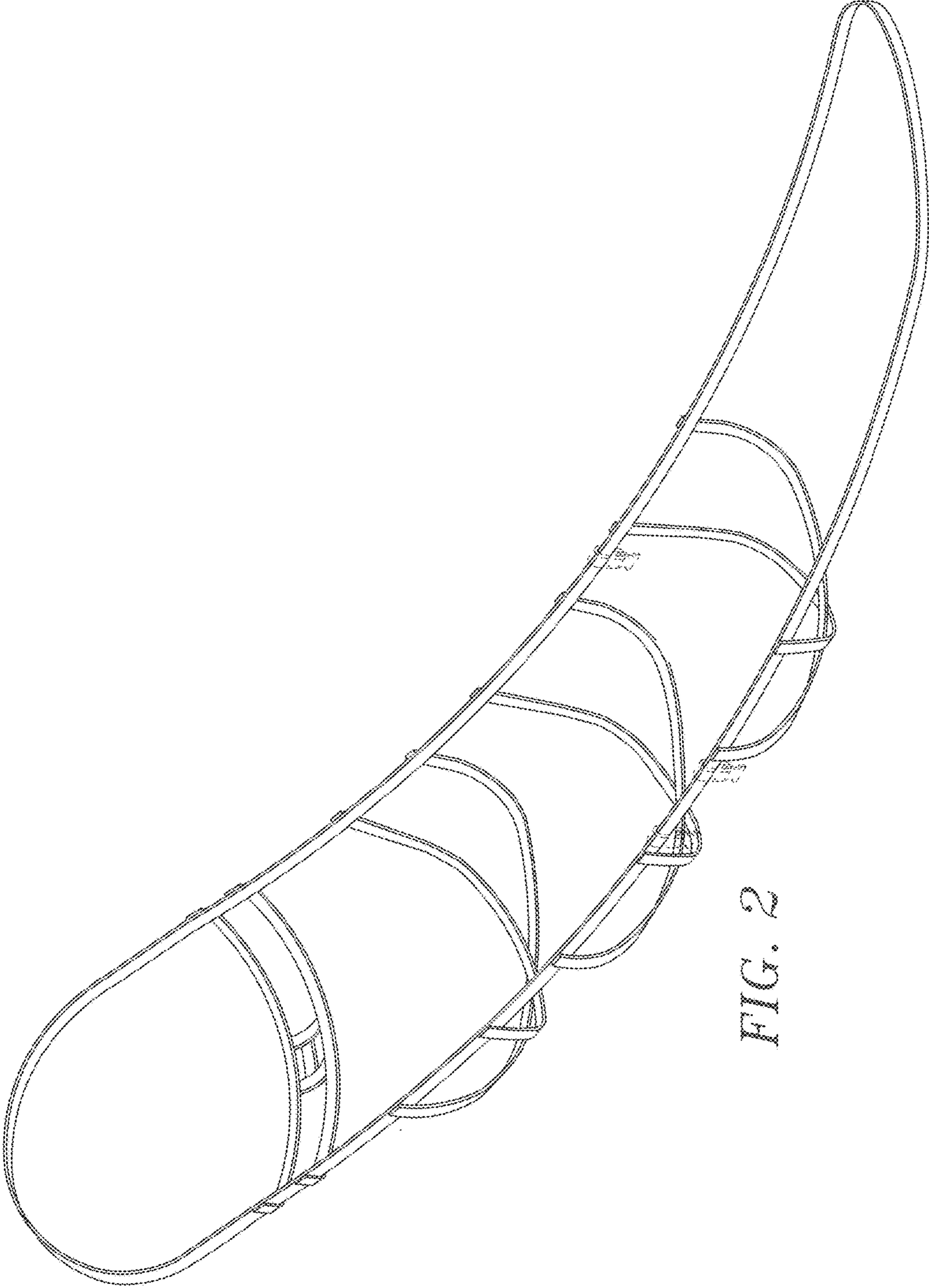

FIG. 2

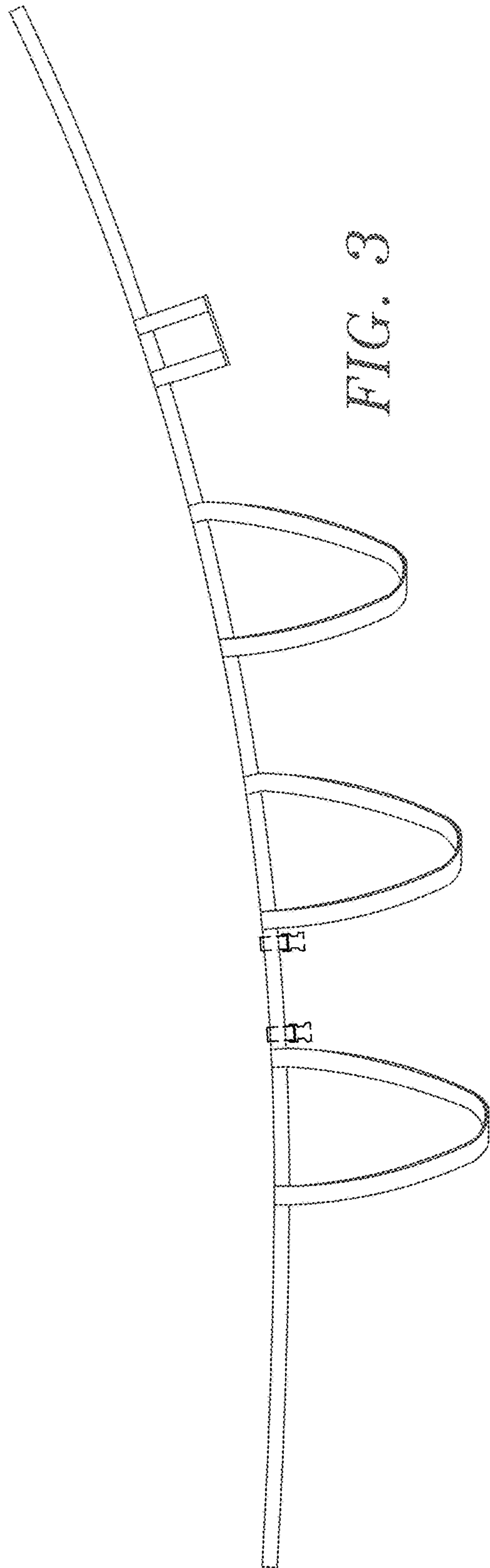

FIG. 3

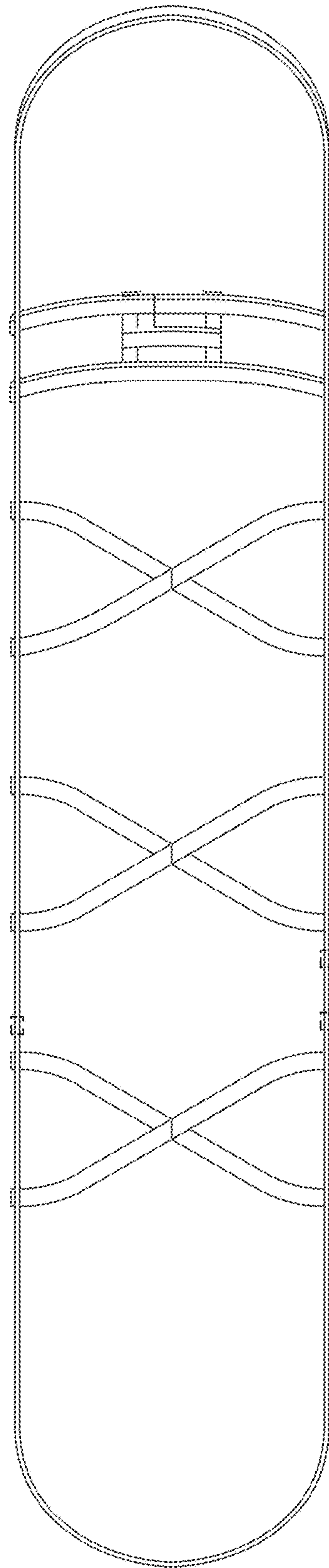

FIG. 4