



US00D842533S

(12) **United States Design Patent**
DiFelice et al.

(10) **Patent No.:** **US D842,533 S**

(45) **Date of Patent:** **** Mar. 5, 2019**

(54) **LUMINAIRE WITH OPTICAL CONTROL**

(71) Applicant: **Eaton Intelligent Power Limited,**
Dublin (IE)

(72) Inventors: **Eric DiFelice,** Aurora, CO (US);
Patrick Neal Walker, Peachtree City,
GA (US); **Bradley Garrett,** Evergreen,
CO (US); **Christopher Michael**
Bryant, Social Circle, GA (US);
Bradley Bergeron, Atlanta, GA (US)

(73) Assignee: **Eaton Intelligent Power Limited,**
Dublin (IE)

(**) Term: **15 Years**

(21) Appl. No.: **29/637,489**

(22) Filed: **Feb. 19, 2018**

Related U.S. Application Data

(62) Division of application No. 29/562,012, filed on Apr.
21, 2016, now Pat. No. Des. 810,998.

(51) **LOC (11) Cl.** **26-99**

(52) **U.S. Cl.**
USPC **D26/118**

(58) **Field of Classification Search**

USPC D26/74, 24, 72, 75, 76, 78, 79, 81, 82,
D26/88, 89, 91, 113, 118, 119, 120, 138,
D26/141, 142

CPC F21V 21/04; F21V 21/041; F21V 7/005;
F21Y 2111/002; F21S 8/026; F21S 8/02;
A47B 43/00

See application file for complete search history.

(56) **References Cited**

U.S. PATENT DOCUMENTS

D611,183 S * 3/2010 Duarte D26/76
D653,376 S * 1/2012 Kong D26/72

D657,904 S * 4/2012 Mayfield, III D26/122
D665,119 S * 8/2012 Bryant D26/122
D677,820 S * 3/2013 Mayfield, III D26/74
D696,449 S * 12/2013 Boyer D26/74
D698,973 S * 2/2014 Santoro D26/74
D698,975 S * 2/2014 Blessitt D26/74
D701,341 S * 3/2014 Mayfield, III D26/74
D701,988 S * 4/2014 Clements D26/74
D708,873 S * 7/2014 Wehner A47B 43/00
D6/675.2

8,794,812 B2 8/2014 Coleman
8,853,942 B1 10/2014 Lewis, Jr.

(Continued)

FOREIGN PATENT DOCUMENTS

DE 102009001170 9/2010

Primary Examiner — Brian N. Vinson

(74) *Attorney, Agent, or Firm* — King & Spalding LLP

(57) **CLAIM**

The ornamental design for a luminaire with optical control,
as shown and described.

DESCRIPTION

FIG. 1 is a bottom perspective view of a luminaire with
optical control, showing our new design;
FIG. 2 is a top perspective view thereof;
FIG. 3 is a bottom view thereof;
FIG. 4 is a top view thereof;
FIG. 5 is a right side view thereof;
FIG. 6 is a left side view thereof;
FIG. 7 is a front view thereof; and,
FIG. 8 is a rear view thereof.

The broken lines shown in the figures illustrate portions of
the luminaire with optical control that form no part of the
claimed design. The dash-dot-dot-dash lines passing through
each embodiment indicate that the portions of the luminaire
with optical control between the dash-dot-dot-dash lines
form no part of the claimed design.

1 Claim, 6 Drawing Sheets

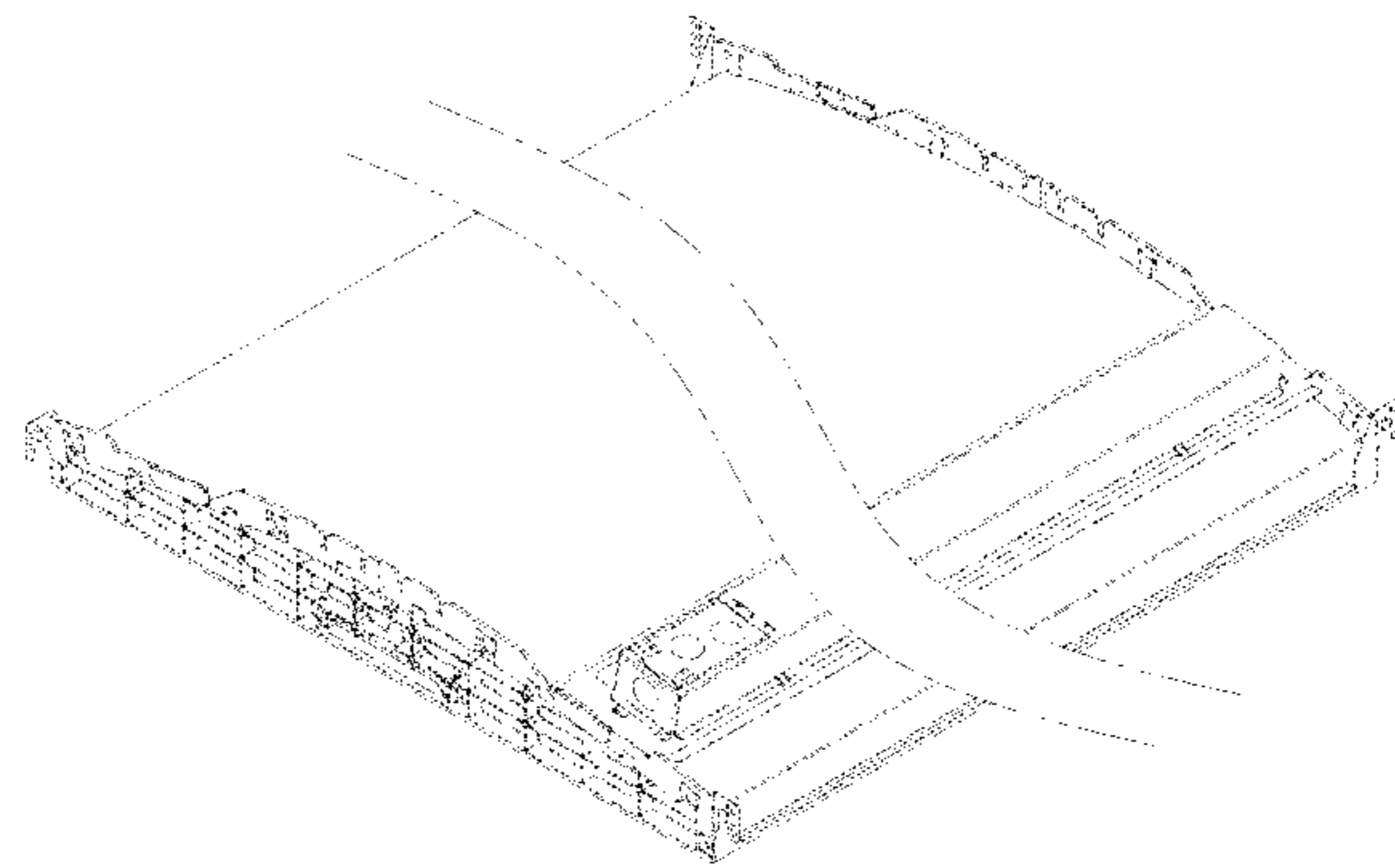
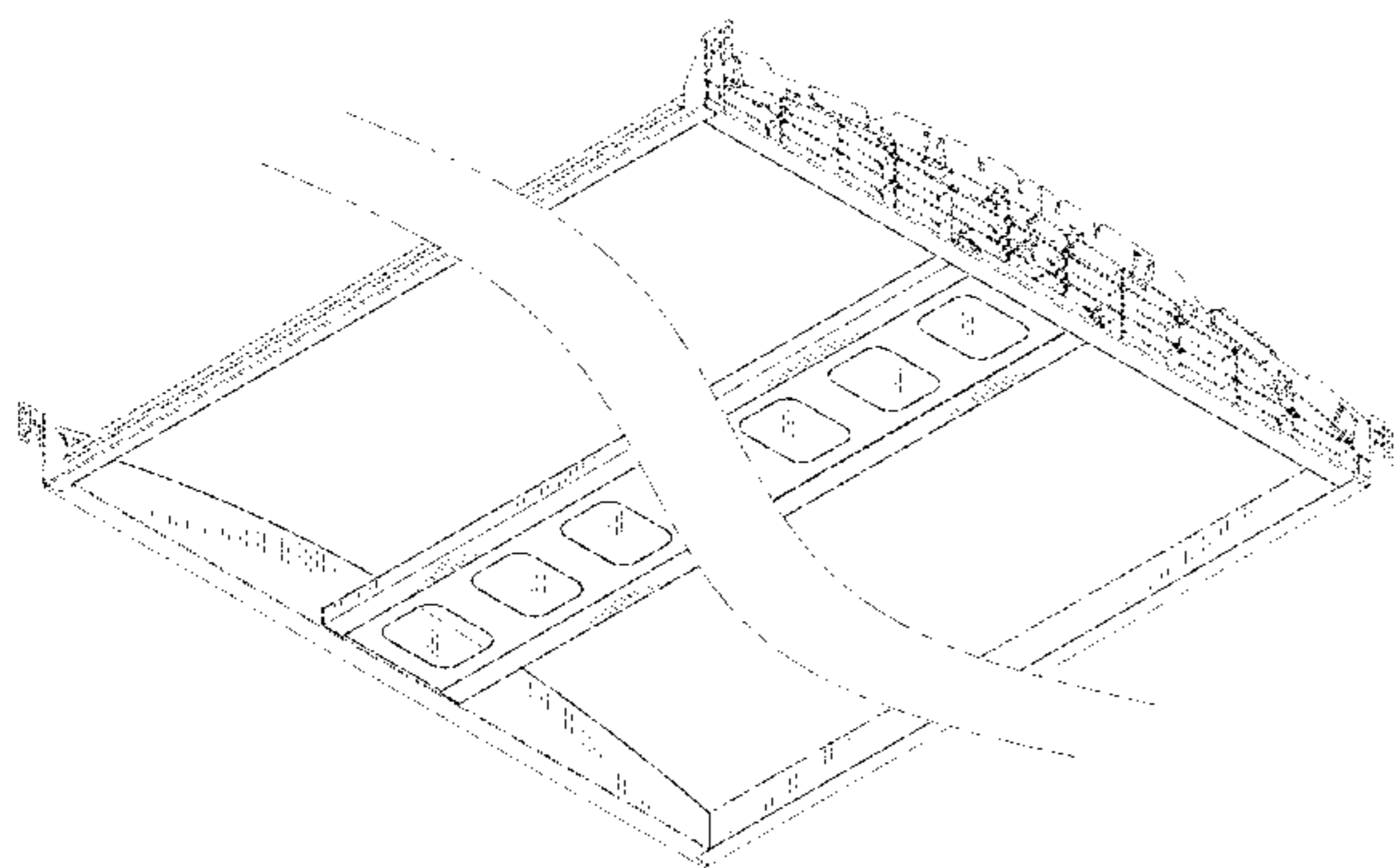

(56)

References Cited

U.S. PATENT DOCUMENTS

9,110,209 B2 8/2015 Blessitt
D767,193 S * 9/2016 Jung D26/74

* cited by examiner

FIG. 1

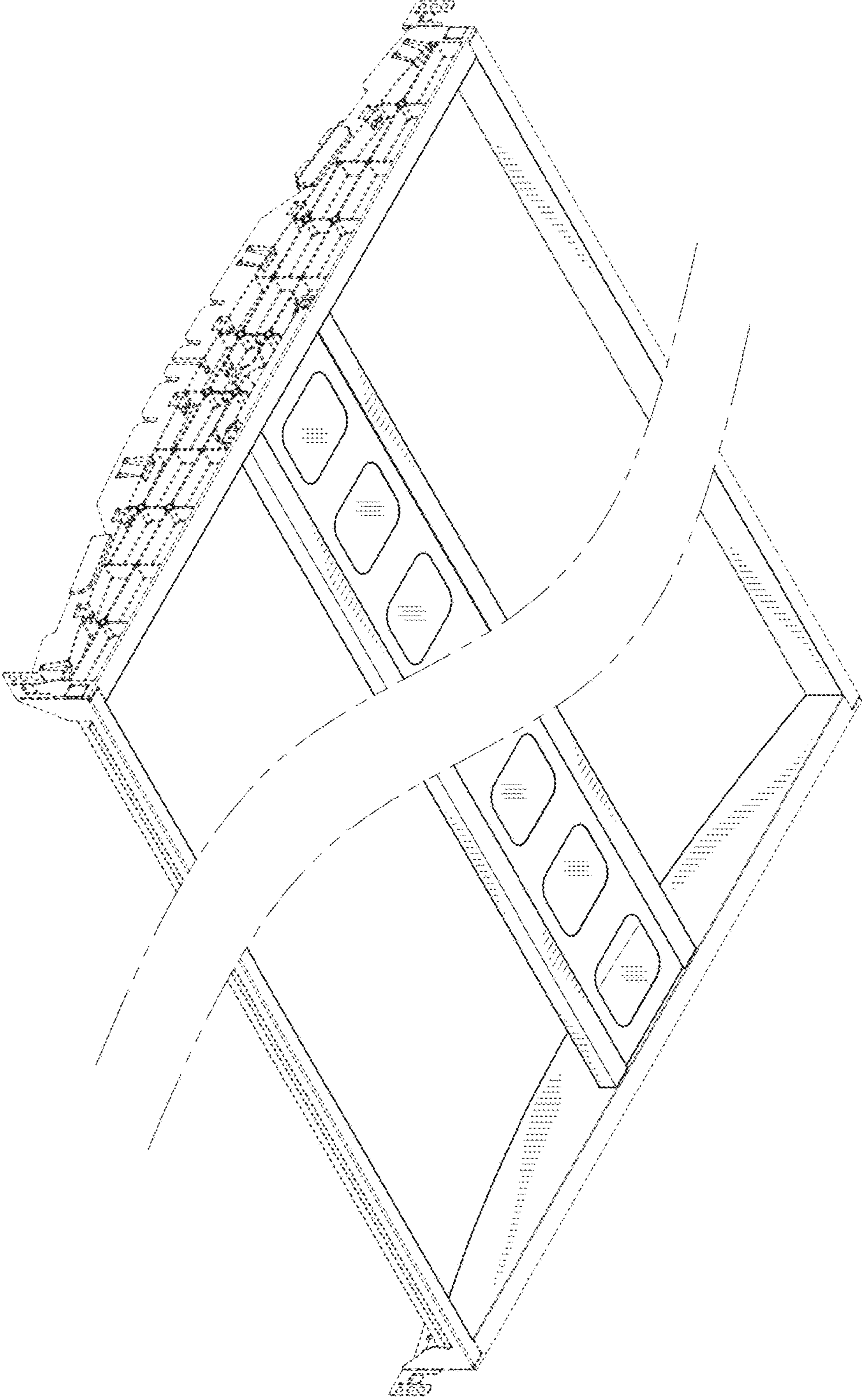

FIG. 2

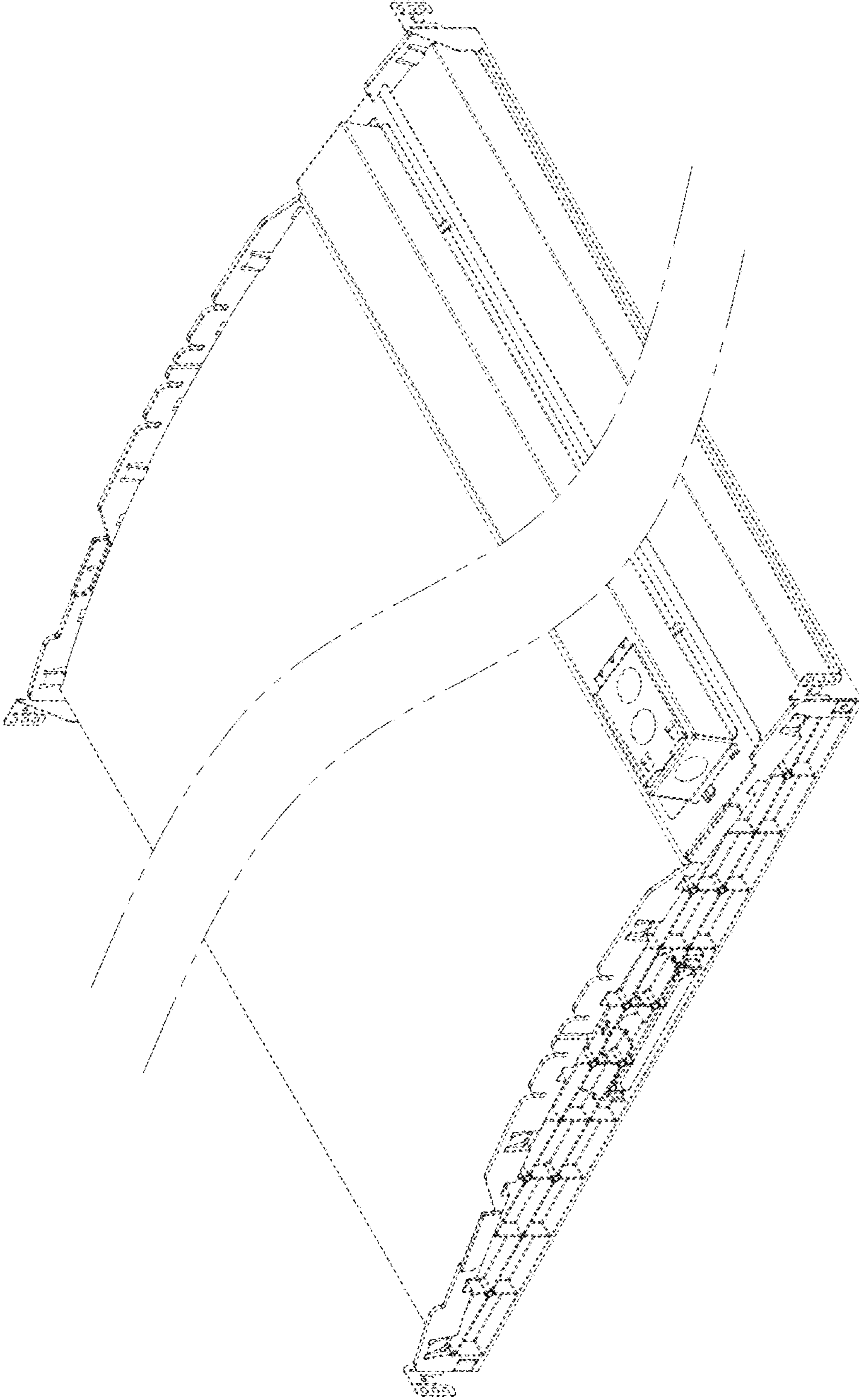

FIG. 3

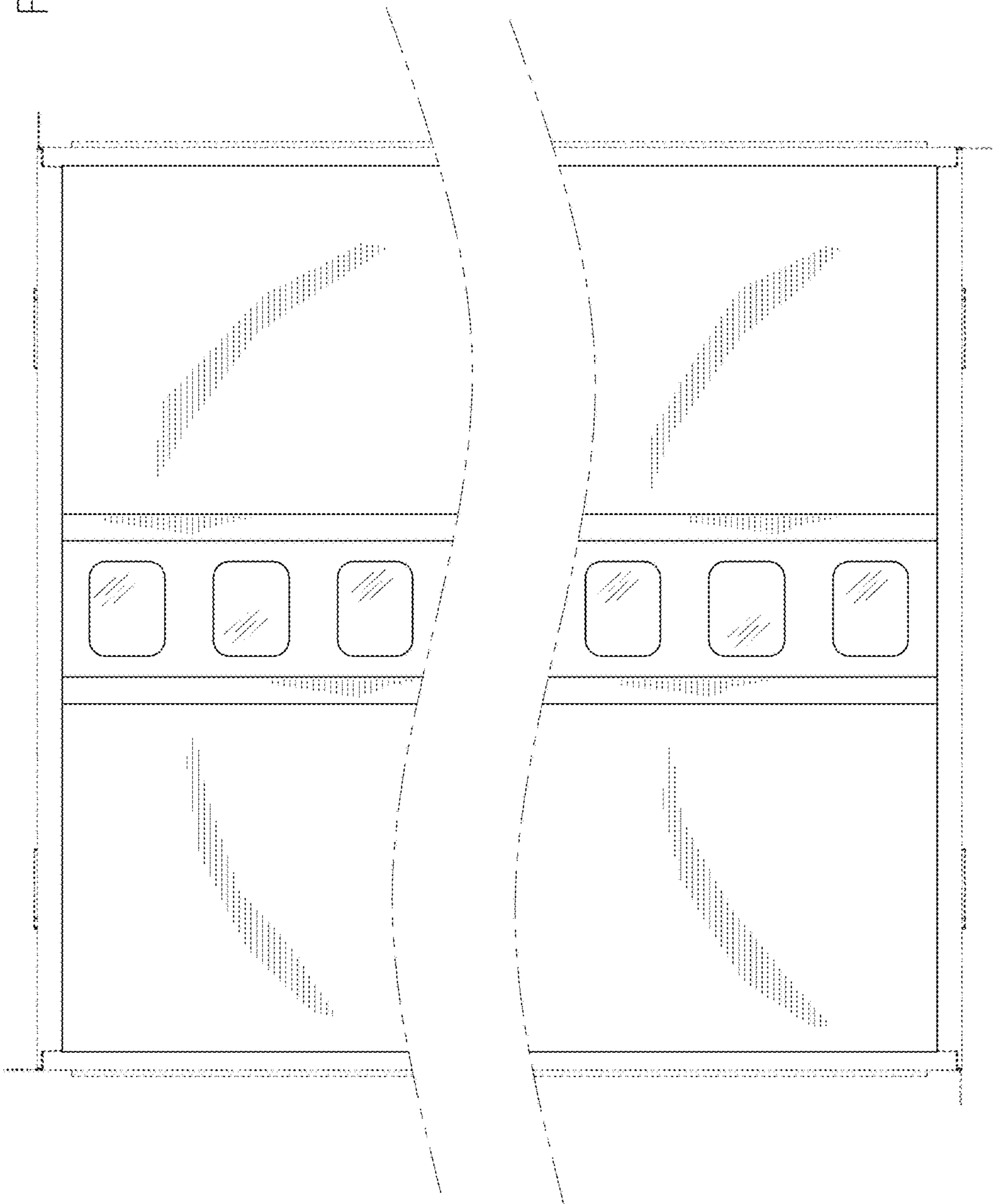

FIG. 4

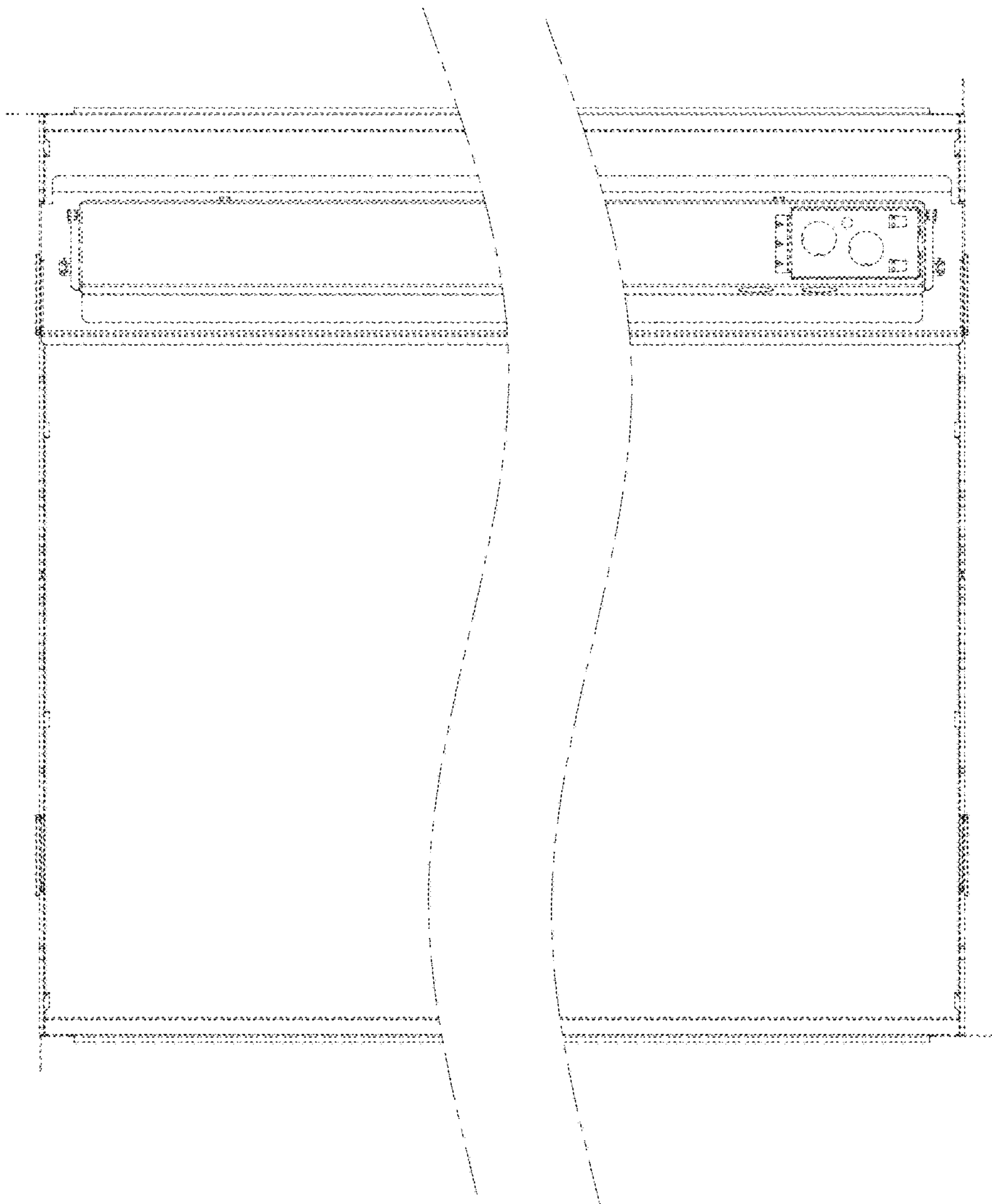

FIG. 5

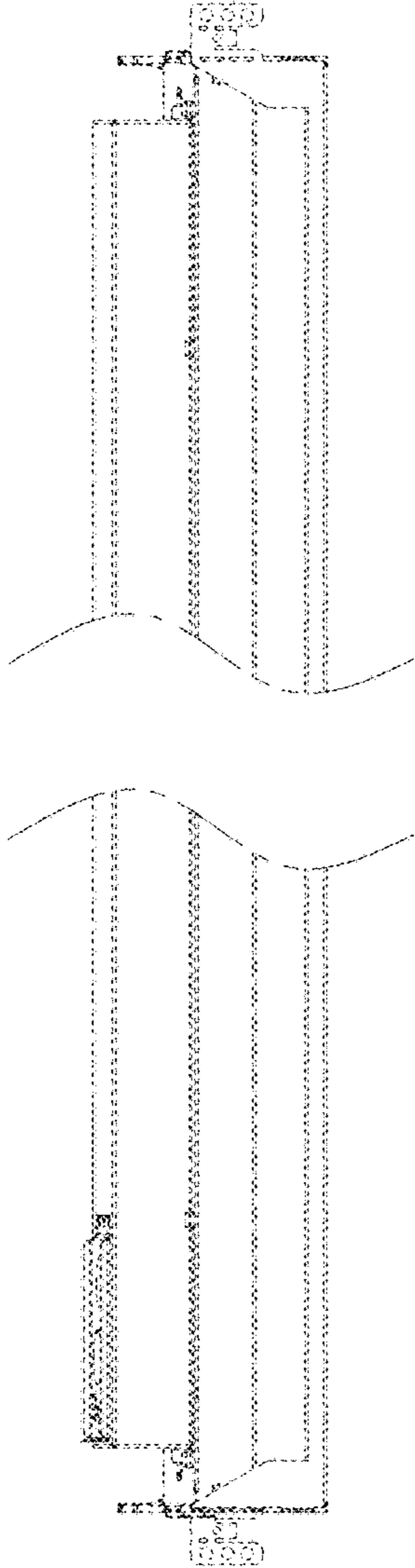

FIG. 6

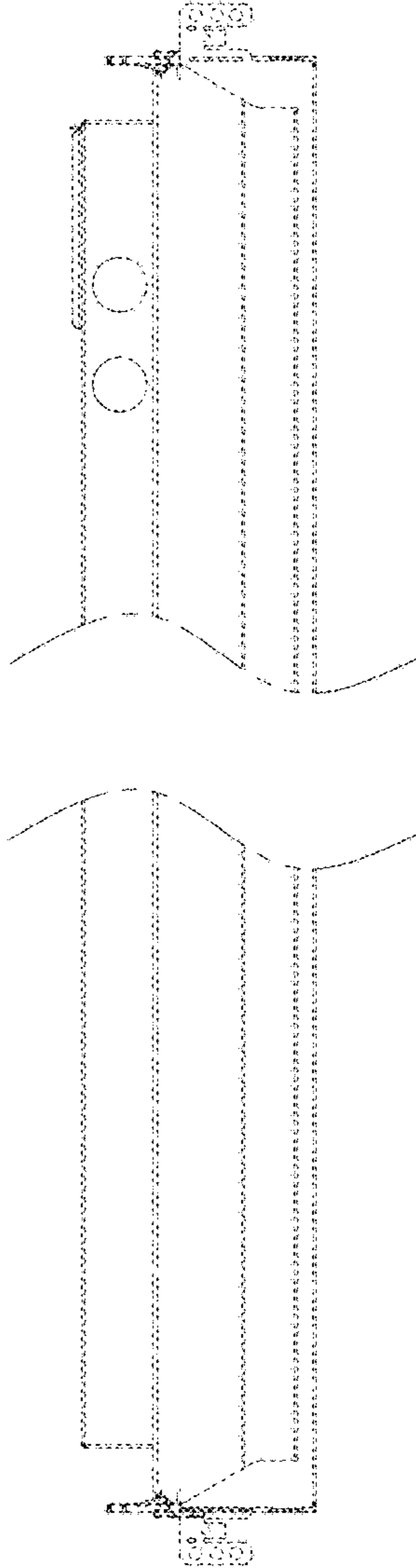

FIG. 7

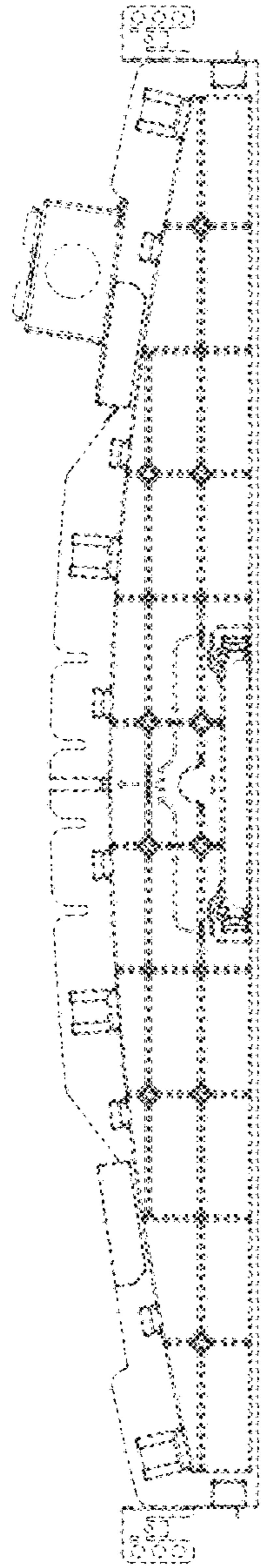

FIG. 8

