



US00D842483S

(12) **United States Design Patent**
Huang

(10) **Patent No.:** **US D842,483 S**

(45) **Date of Patent:** **** Mar. 5, 2019**

(54) **NEGATIVE PRESSURE DEVICE**

(71) Applicant: **BenQ Materials Corporation**, Taoyuan (TW)

(72) Inventor: **Mao-Sung Huang**, Taoyuan (TW)

(73) Assignee: **BenQ Materials Corporation**, Taoyuan (TW)

(**) Term: **15 Years**

(21) Appl. No.: **29/607,191**

(22) Filed: **Jun. 12, 2017**

(30) **Foreign Application Priority Data**

Mar. 9, 2017 (TW) 106301190

(51) **LOC (11) Cl.** **24-04**

(52) **U.S. Cl.**
USPC **D24/188**

(58) **Field of Classification Search**
USPC D24/155, 183, 185-192, 199, 200, 206,
D24/212-214

CPC A61M 1/0088; A61M 1/0027; A61M
1/0068; A61M 1/00

See application file for complete search history.

(56) **References Cited**

U.S. PATENT DOCUMENTS

D445,901 S *	7/2001	Sims	D24/188
D448,083 S *	9/2001	Tuan	D24/188
D484,605 S *	12/2003	Cook	D24/200
D498,302 S *	11/2004	Wade	D24/200
D620,597 S *	7/2010	Cole	D24/200
D658,771 S *	5/2012	Helm	D24/190
D664,257 S *	7/2012	Patil	D24/186
D730,531 S *	5/2015	Jung	D24/190
D736,383 S *	8/2015	Parker	D24/155
D738,517 S *	9/2015	Karim	D24/200

D768,866 S *	10/2016	Shigeno	D24/200
D797,298 S *	9/2017	Muller	D24/188
2018/0256791 A1*	9/2018	Huang	G05D 16/00

OTHER PUBLICATIONS

Tokenexa. Negative Pressure Wound Therapy (NPWT) Device. Sep. 11, 2018. <URL:https://tokenexa.com/negative-pressure-wound-therapy-npwt-device-united-states-market-detailed-analysis-till-2023-atmos-inc-innovative-therapies-inc-and-more/9693/>. (Year: 2018).*

* cited by examiner

Primary Examiner — George D. Kirschbaum

Assistant Examiner — Darcey E Heflin

(74) *Attorney, Agent, or Firm* — CKC & Partners Co., Ltd.

(57) **CLAIM**

The ornamental design for a negative pressure device, as shown and described.

DESCRIPTION

FIG. 1 is a perspective view of a negative pressure device showing my new design;

FIG. 2 is a front elevational view thereof;

FIG. 3 is a rear elevational view thereof;

FIG. 4 is a left side elevational view thereof;

FIG. 5 is a right side elevational view thereof;

FIG. 6 is a top plan view thereof;

FIG. 7 is a bottom plan view thereof; and,

FIG. 8 is a reference view that shows the negative pressure device in use.

The broken lines depict portions of a negative pressure device that form no part of the claim.

The dash-dot-dot broken line showing of a tube in FIG. 8 is for the purpose of illustrating environment and forms no part of the claimed design.

Shading is used to illustrate the curvature of the part and not color.

1 Claim, 8 Drawing Sheets

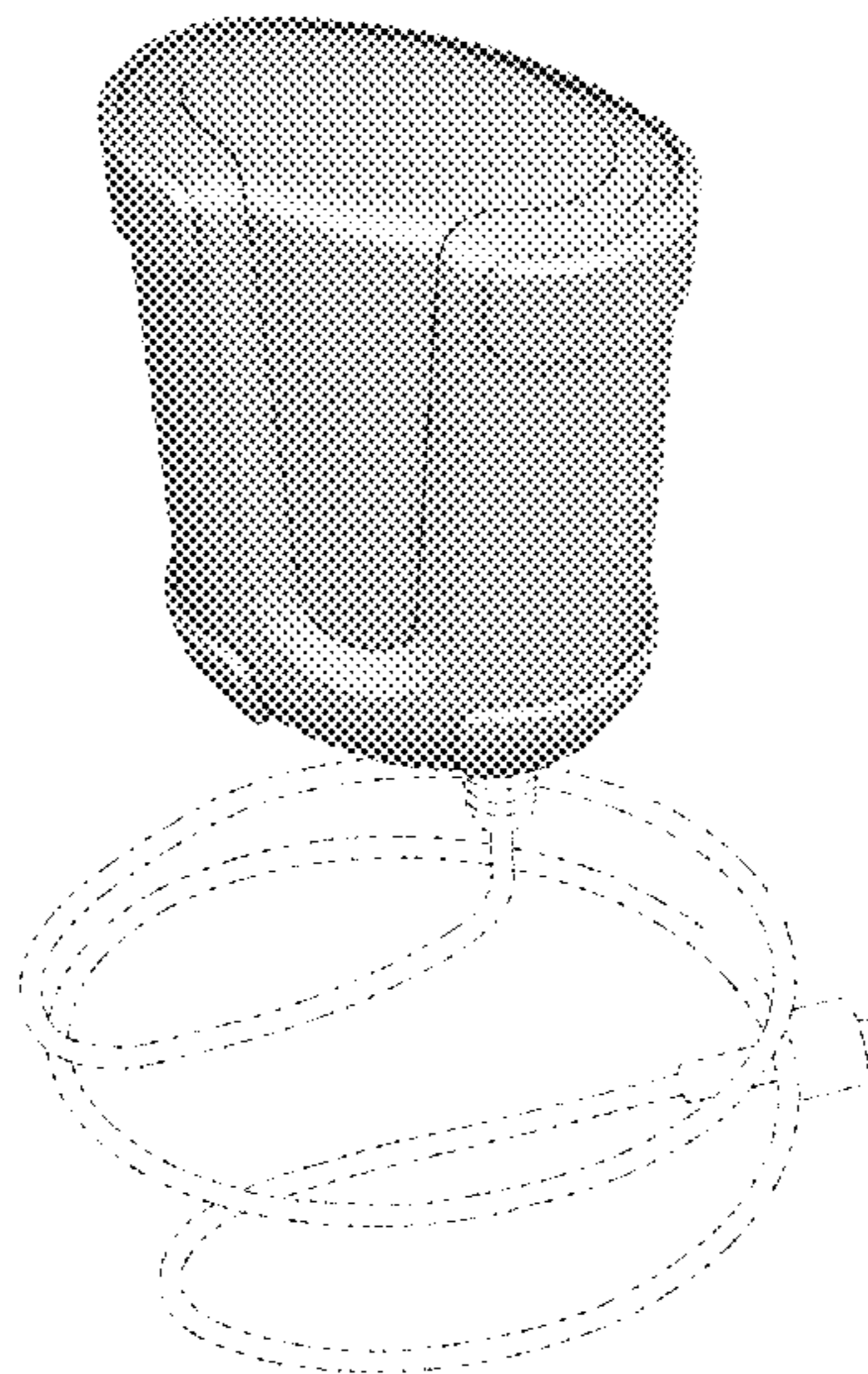



Fig. 1

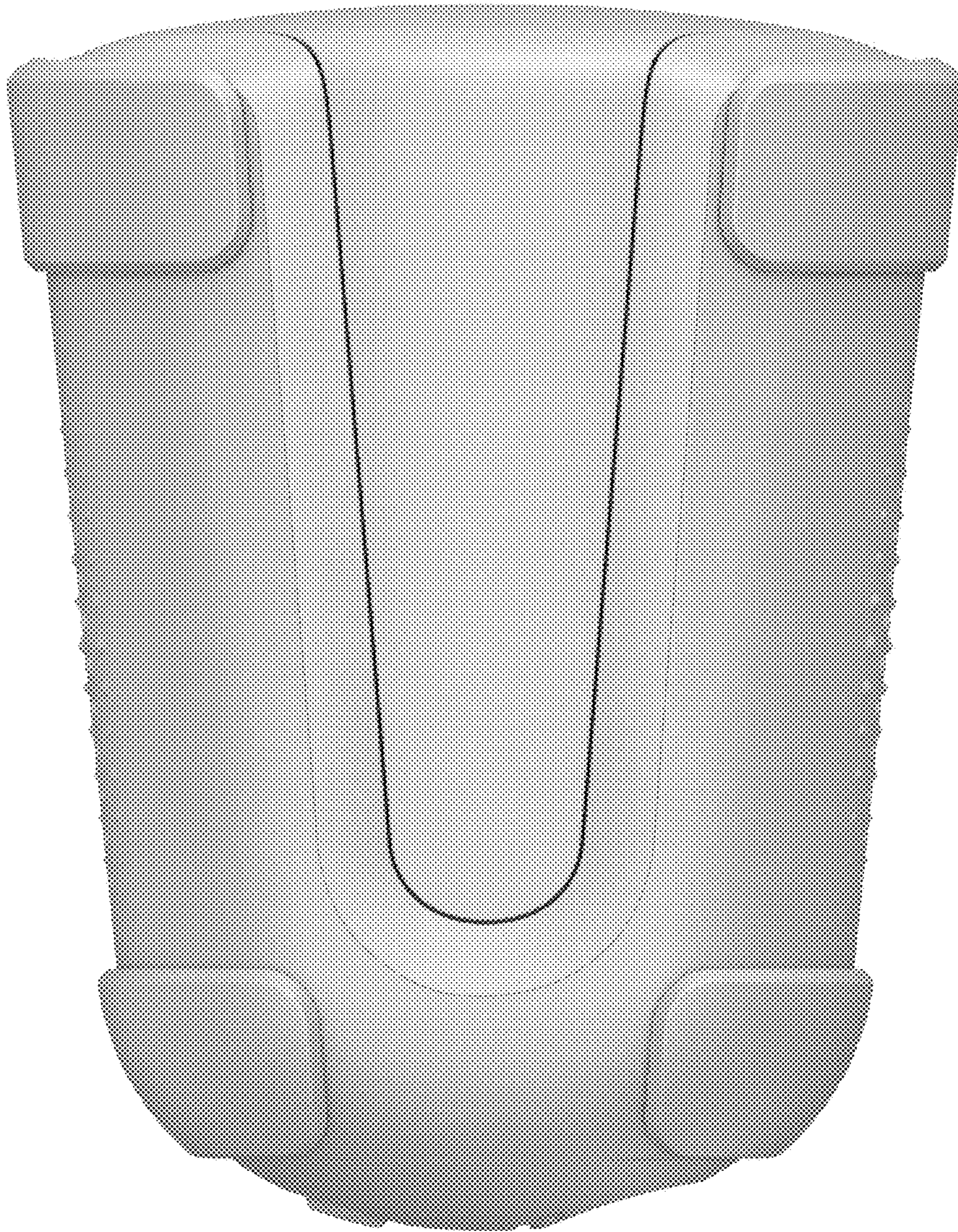

Fig. 2



Fig. 3

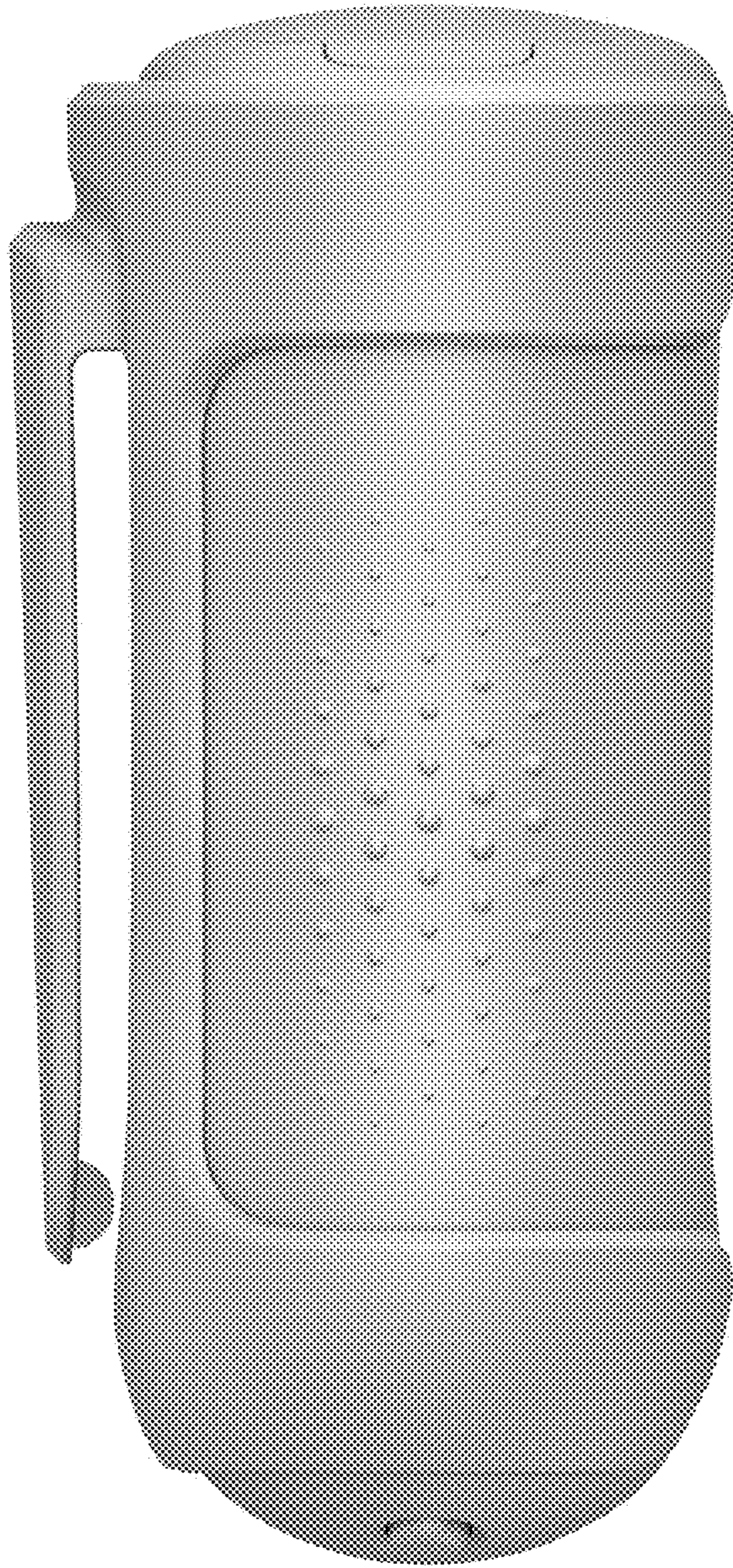

Fig. 4

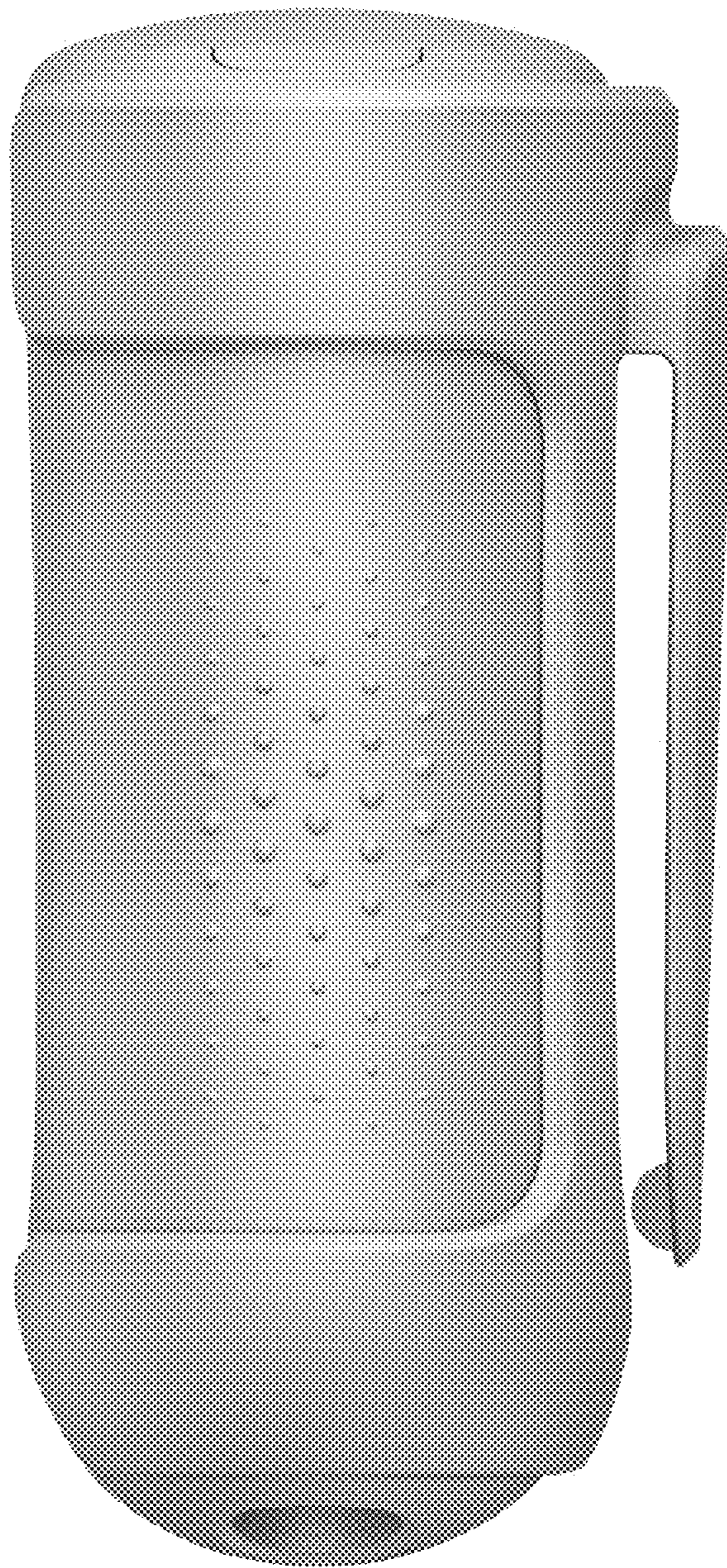

Fig. 5



Fig. 6



Fig. 7

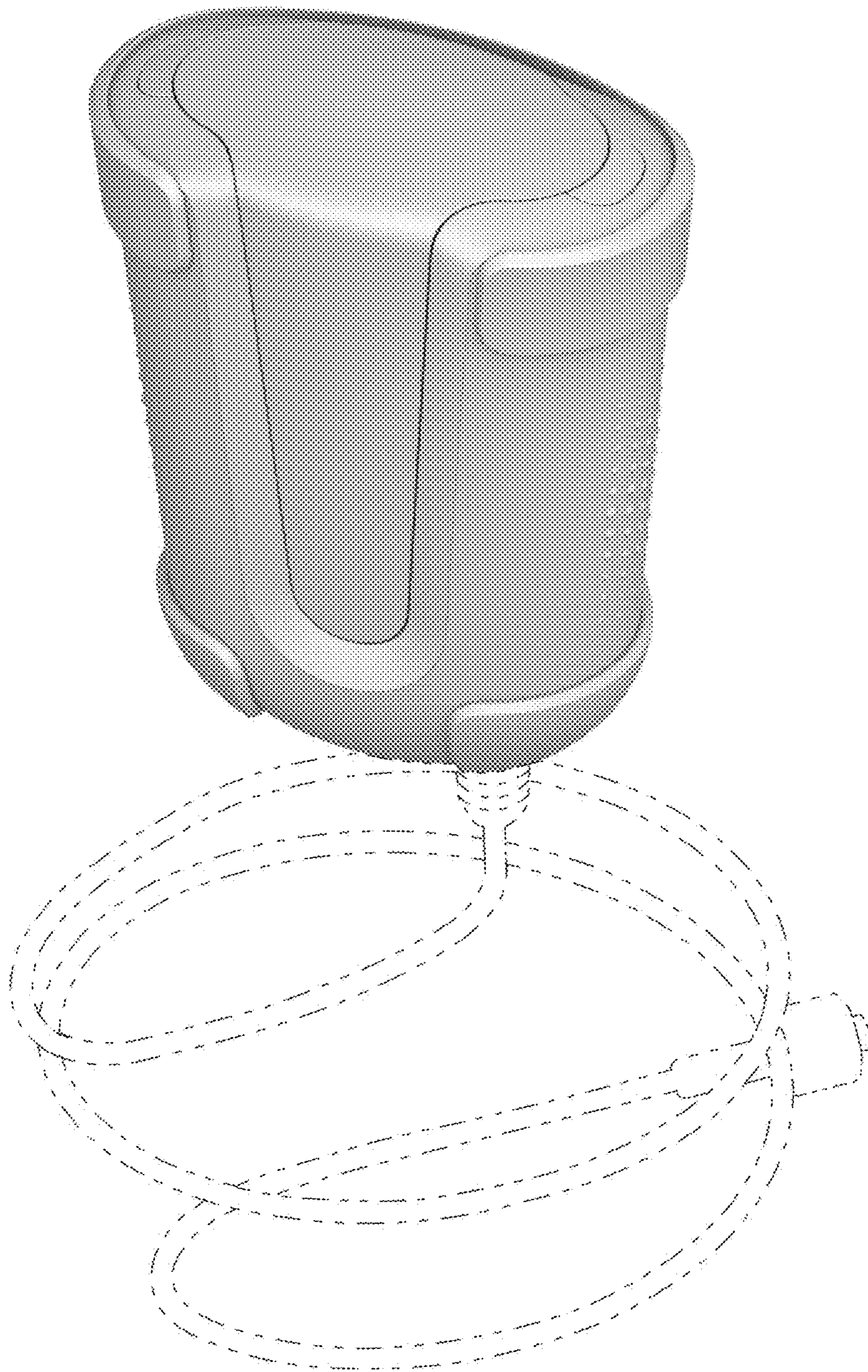

Fig. 8