



US00D842391S

(12) **United States Design Patent** (10) **Patent No.:** **US D842,391 S**
Iwasawa (45) **Date of Patent:** **** *Mar. 5, 2019**

(54) **MAGAZINE FOR A TOY GUN**
(71) Applicant: **TOKYO MARUI Co., Ltd.**, Tokyo (JP)
(72) Inventor: **Iwao Iwasawa**, Tokyo (JP)
(73) Assignee: **TOKYO MARUI CO., LTD.**, Tokyo (JP)
(*) Notice: This patent is subject to a terminal disclaimer.
(**) Term: **15 Years**
(21) Appl. No.: **29/604,615**
(22) Filed: **May 18, 2017**
(30) **Foreign Application Priority Data**
Nov. 22, 2016 (JP) 2016-025409
(51) **LOC (11) Cl.** **21-01**
(52) **U.S. Cl.**
USPC **D21/575; D21/574; D22/108**
(58) **Field of Classification Search**
USPC D21/483, 575; D22/108
CPC F41A 9/70; F41A 9/65; F41A 9/71; F41A 9/68; F41A 9/69; F41A 9/61; F41A 9/00; F41A 9/17; F41A 9/23; F41A 9/34; F41A 9/84; F41A 11/02
See application file for complete search history.

(56) **References Cited**
U.S. PATENT DOCUMENTS
D309,768 S * 8/1990 Blackshaw D22/108
5,099,595 A * 3/1992 Chesnut F41A 9/69
42/50
D639,377 S * 6/2011 Marconi D22/108
8,713,835 B1 * 5/2014 Calvert F41A 9/71
42/49.01
D748,219 S * 1/2016 Kielsmeier D22/108
D783,111 S * 4/2017 Hillis D22/108

D810,223 S * 2/2018 Kielsmeier D22/108
2008/0028661 A1 * 2/2008 Bubits F41A 9/71
42/49.01
2008/0196290 A1 * 8/2008 Bubits F41A 9/65
42/49.01
2013/0227870 A1 * 9/2013 Rendulic F41A 9/65
42/50
2015/0059222 A1 * 3/2015 Corso F41A 9/65
42/50
2017/0184359 A1 * 6/2017 Porat F41A 9/65
2017/0328659 A1 * 11/2017 Fitzpatrick F41A 9/70

OTHER PUBLICATIONS

http://www.redwolfairsoft.com/redwolf/airsoft/Magazines_Tokyo_Marui_Shotguns_Tokyo_Marui_93rds_SGR_12_AA_12_Magazines.htm (Year: 2017).*

* cited by examiner

Primary Examiner — Robin V Webster
Assistant Examiner — Keith J Wilson
(74) *Attorney, Agent, or Firm* — Jacobson Holman, PLLC.

(57) **CLAIM**

I claim the ornamental design for a magazine for a toy gun, as shown and described.

DESCRIPTION

FIG. 1 is a front perspective view of a magazine for a toy gun according to my design;
FIG. 2 is a bottom perspective view of FIG. 1;
FIG. 3 is a left side elevational view of FIG. 1;
FIG. 4 is a right side elevational view of FIG. 1;
FIG. 5 is back elevational view of FIG. 1;
FIG. 6 is a front elevational view of FIG. 1;
FIG. 7 is a top plan view of FIG. 1; and,
FIG. 8 is a bottom view of FIG. 1.
The broken lines in the drawings illustrate portions of the magazine for a toy gun that form no part of the claimed design.

1 Claim, 6 Drawing Sheets

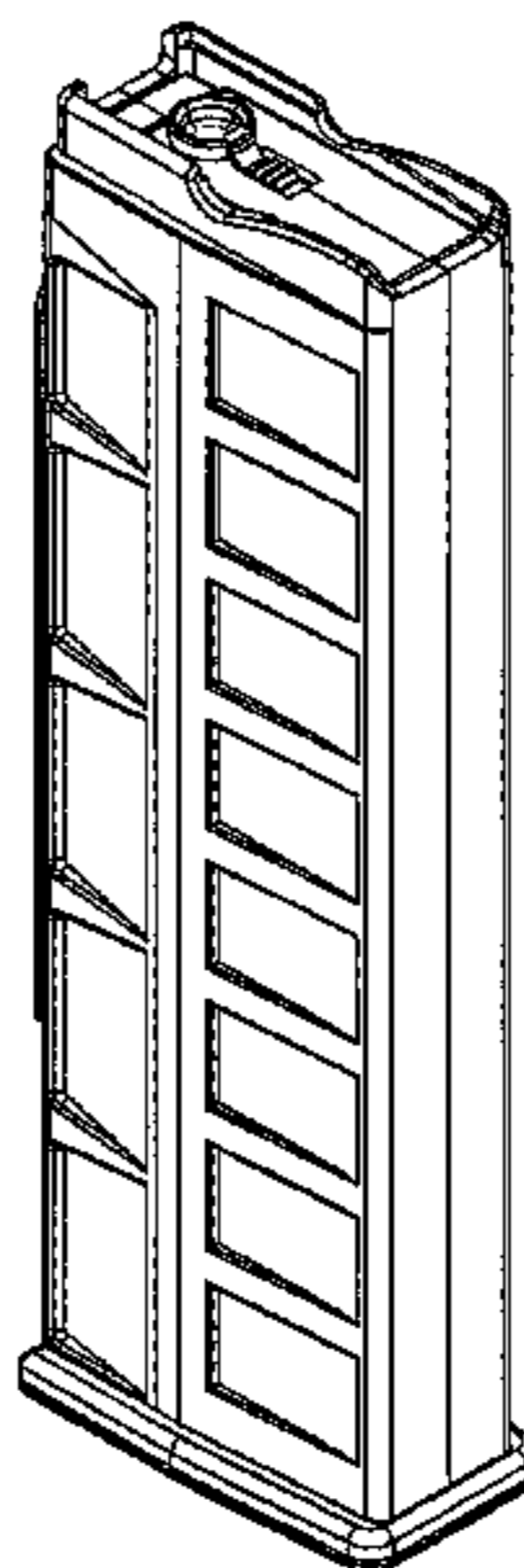

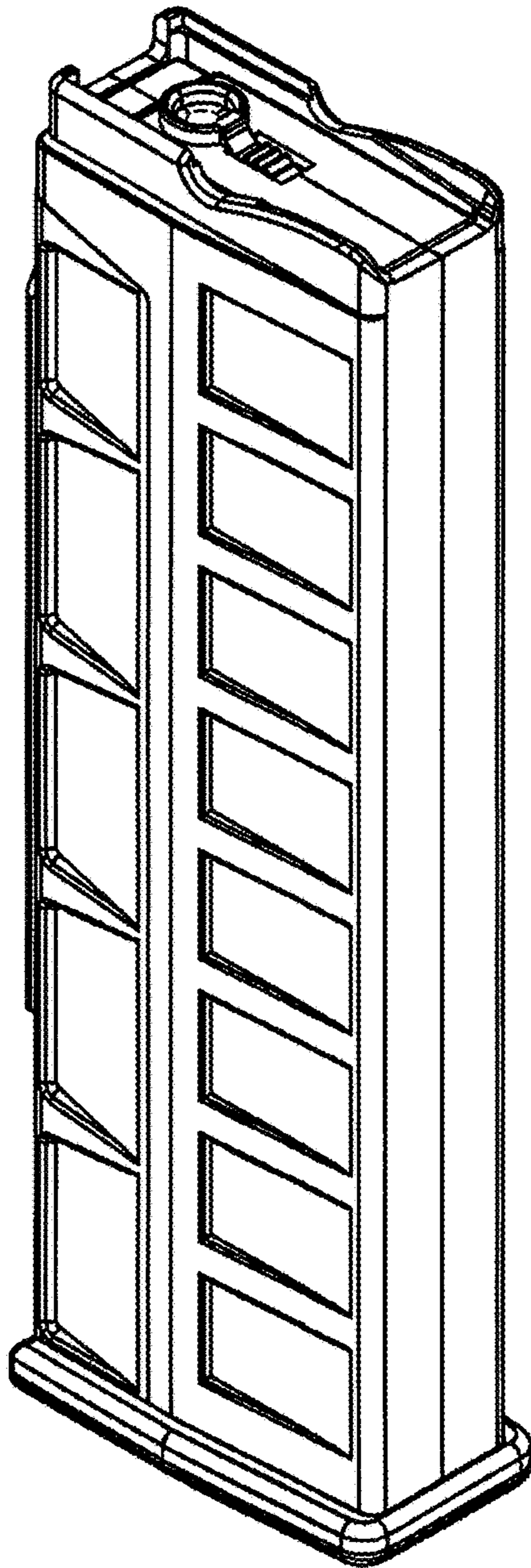

FIG. 1

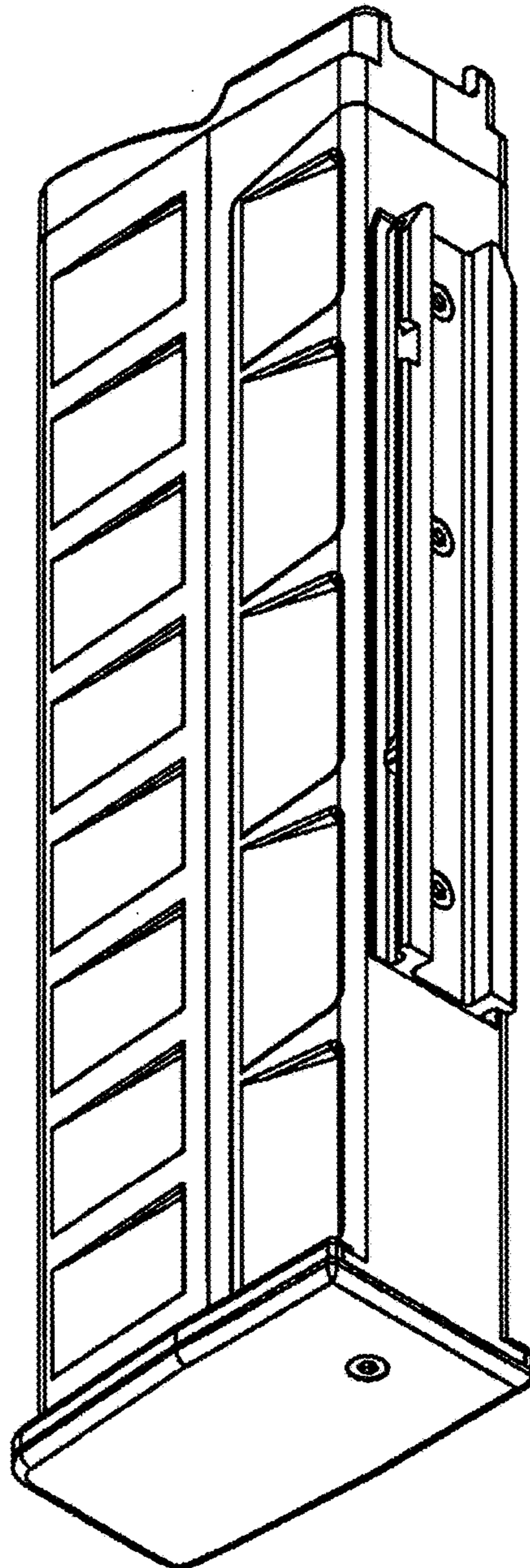

FIG. 2

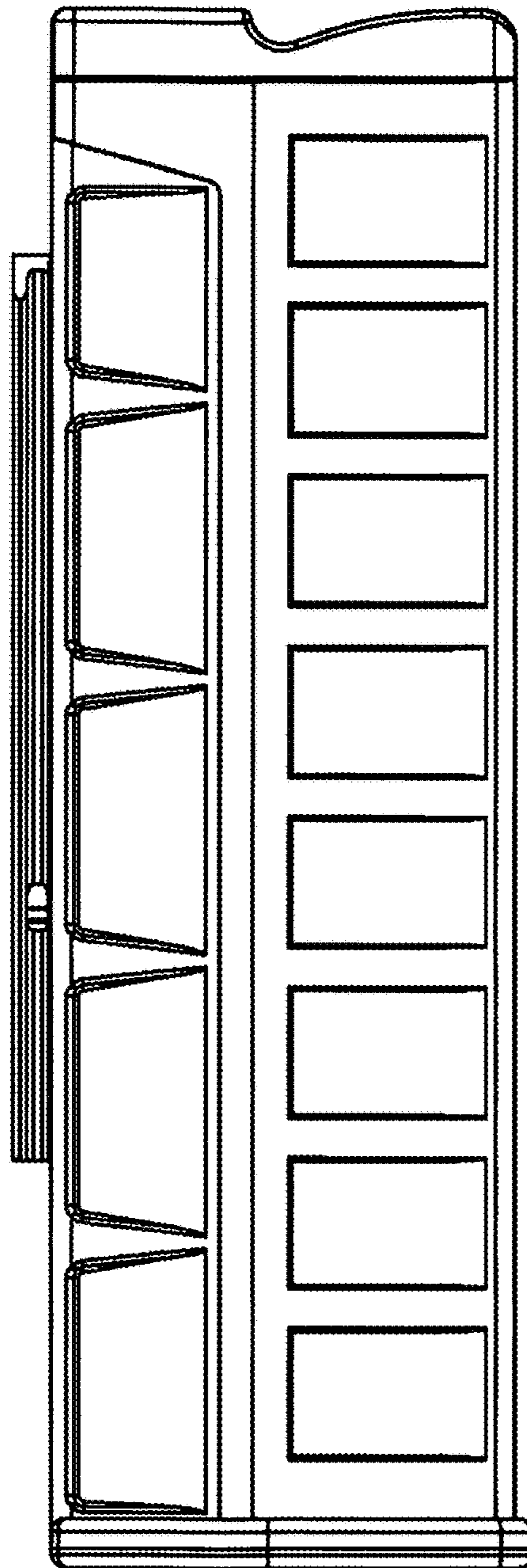

FIG. 3

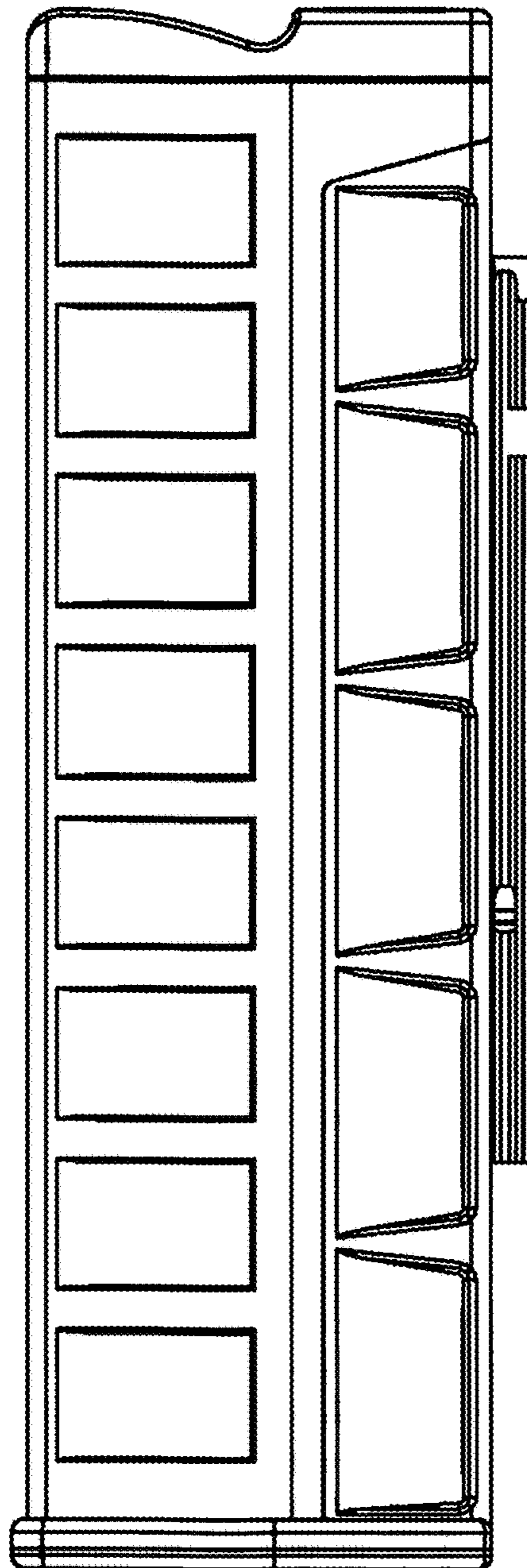

FIG. 4

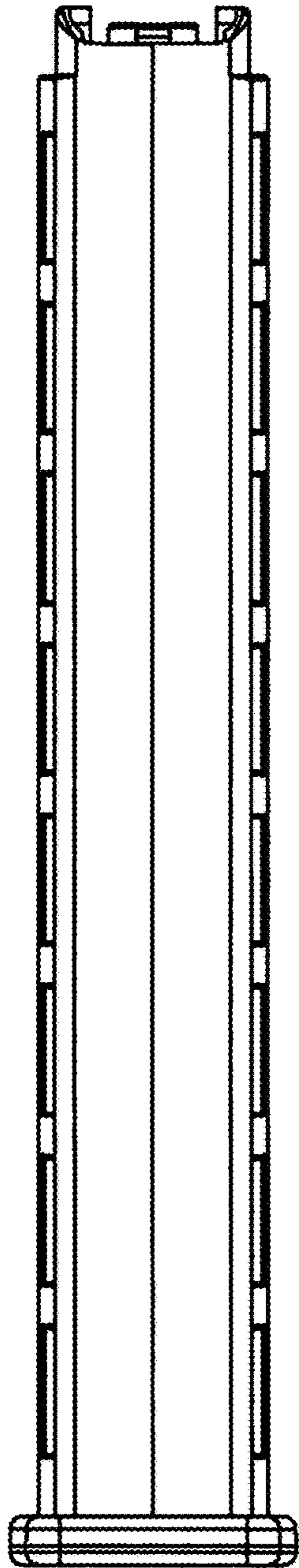

FIG. 5

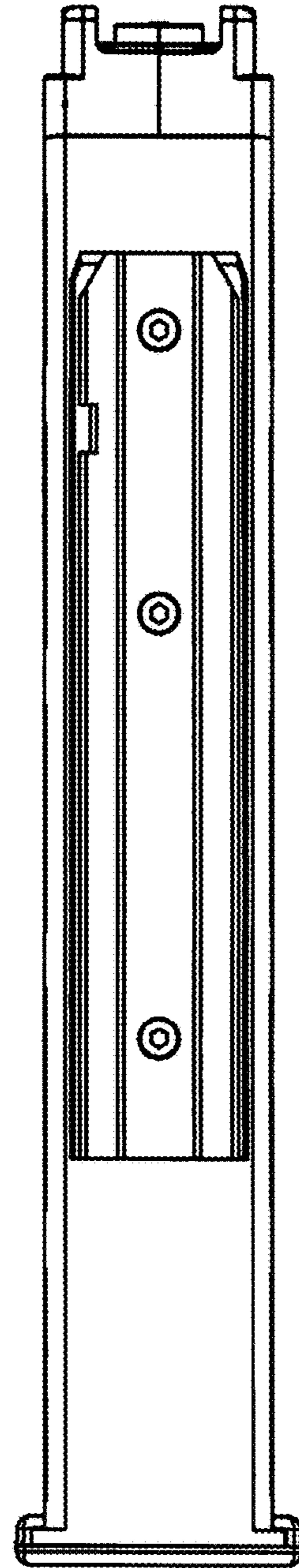

FIG. 6

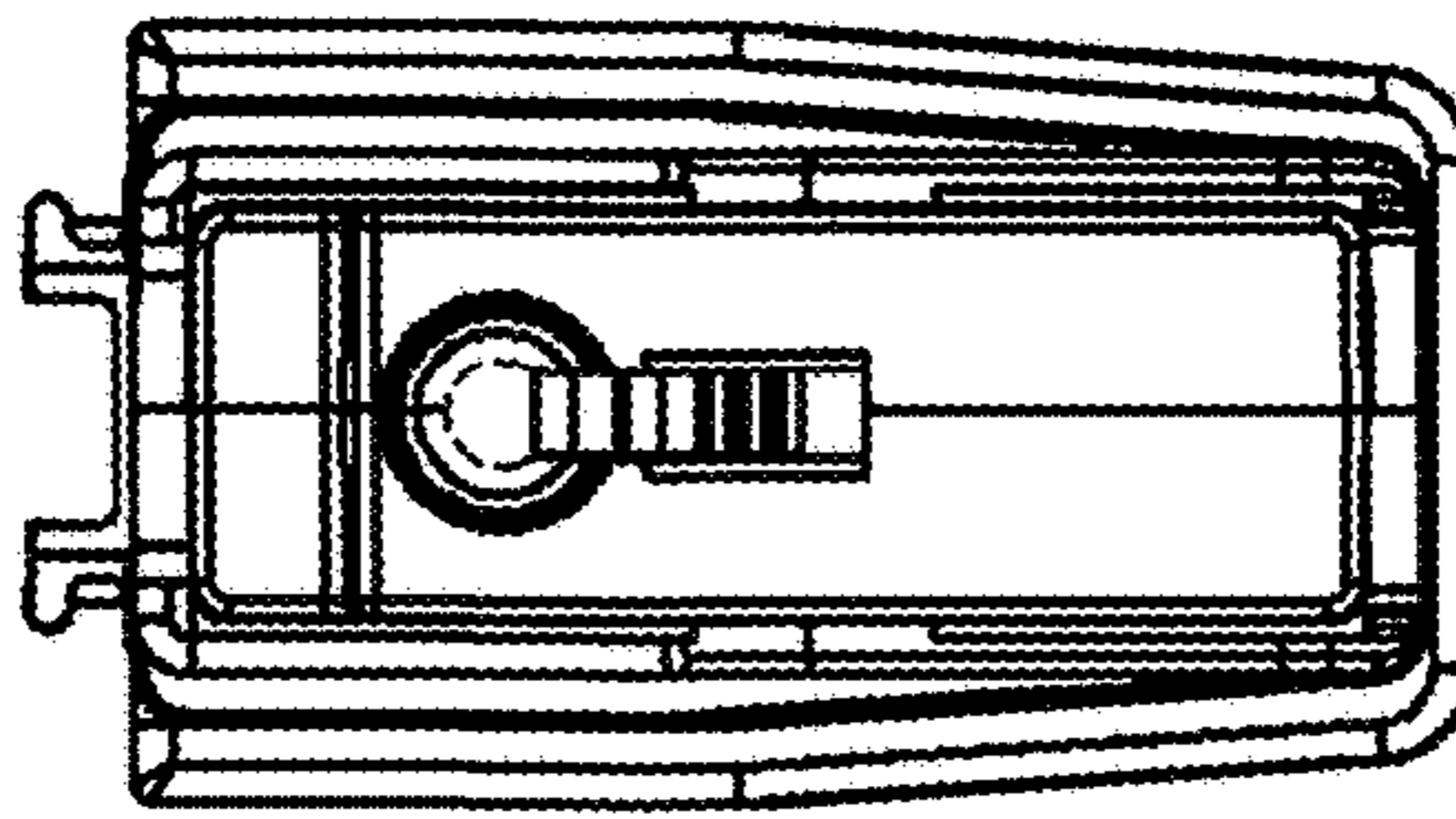

FIG. 7

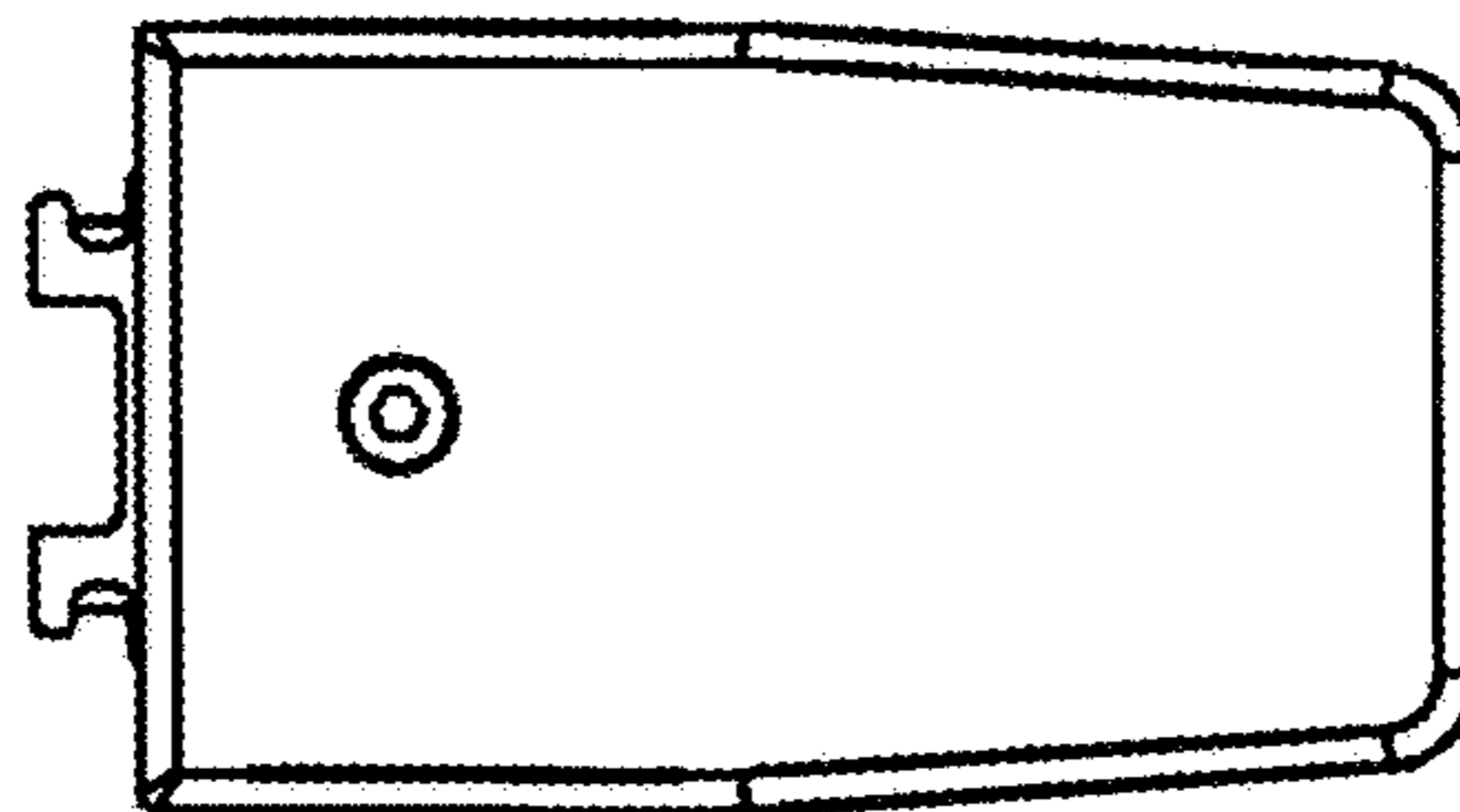

FIG. 8