



US00D842348S

(12) **United States Design Patent**
Isaac et al.

(10) **Patent No.:** **US D842,348 S**
(45) **Date of Patent:** **** Mar. 5, 2019**

(54) **STRAW PADDLE FOR A DISCHARGE
BEATER OF A COMBINE HARVESTER**

(71) Applicant: **CNH Industrial America LLC**, New
Holland, PA (US)

(72) Inventors: **Nathan E. Isaac**, Lancaster, PA (US);
Mark D. Dilts, New Holland, PA (US);
Herbert M. Farley, Elizabethtown, PA
(US)

(73) Assignee: **CNH Industrial America LLC**, New
Holland, PA (US)

(**) Term: **15 Years**

(21) Appl. No.: **29/629,470**

(22) Filed: **Dec. 13, 2017**

(51) **LOC (11) Cl.** **15-03**

(52) **U.S. Cl.**
USPC **D15/29**

(58) **Field of Classification Search**
USPC D15/28, 29, 10, 17, 32; 172/21, 122, 540
CPC A01F 12/40; A01F 12/44; A01F 12/39;
A01F 12/22; A01F 12/395; A01D
41/1243

See application file for complete search history.

(56) **References Cited**

U.S. PATENT DOCUMENTS

- 5,147,030 A * 9/1992 Buschbom A01D 23/02
198/642
- 9,380,745 B2 * 7/2016 Holtmann A01F 7/067
- 2002/0103015 A1 * 8/2002 Gerber A01D 61/008
460/112
- 2002/0169011 A1 * 11/2002 Wilson A01F 12/40
460/111
- 2006/0073861 A1 * 4/2006 Lauer A01F 12/40
460/112
- 2011/0024538 A1 * 2/2011 Matousek A01F 15/10
241/191

- 2011/0143827 A1 * 6/2011 Flickinger A01F 12/24
460/110
- 2014/0097160 A1 * 4/2014 Flickinger B23K 26/38
219/121.44
- 2014/0141849 A1 * 5/2014 Hollatz A01F 12/22
460/80
- 2015/0087363 A1 * 3/2015 Holtmann A01F 7/067
460/75
- 2016/0150727 A1 * 6/2016 Mayerle A01D 41/1243
460/112
- 2017/0034997 A1 * 2/2017 Mayerle A01F 12/40

(Continued)

Primary Examiner — Mark A Goodwin

(74) *Attorney, Agent, or Firm* — Peter K. Zacharias

(57) **CLAIM**

The ornamental design for a straw paddle for a discharge
beater of a combine harvester, as shown and described.

DESCRIPTION

FIG. 1 is a perspective environmental view of a straw paddle
for a discharge beater of a combine harvester of the present
design.

FIG. 2 is a perspective view of the straw paddle for a
discharge beater of a combine harvester of FIG. 1.

FIG. 3 is a front view of the straw paddle for a discharge
beater of a combine harvester of FIG. 1.

FIG. 4 is a rear view of the straw paddle for a discharge
beater of a combine harvester of FIG. 1.

FIG. 5 is a top view of the straw paddle for a discharge
beater of a combine harvester of FIG. 1.

FIG. 6 is a bottom view of the straw paddle for a discharge
beater of a combine harvester of FIG. 1.

FIG. 7 is a left side view of the straw paddle for a discharge
beater of a combine harvester of FIG. 1; and,

FIG. 8 is a right side view of the straw paddle for a discharge
beater of a combine harvester of FIG. 1.

The dashed lines shown in the figures do not form part of the
claimed design.

1 Claim, 4 Drawing Sheets

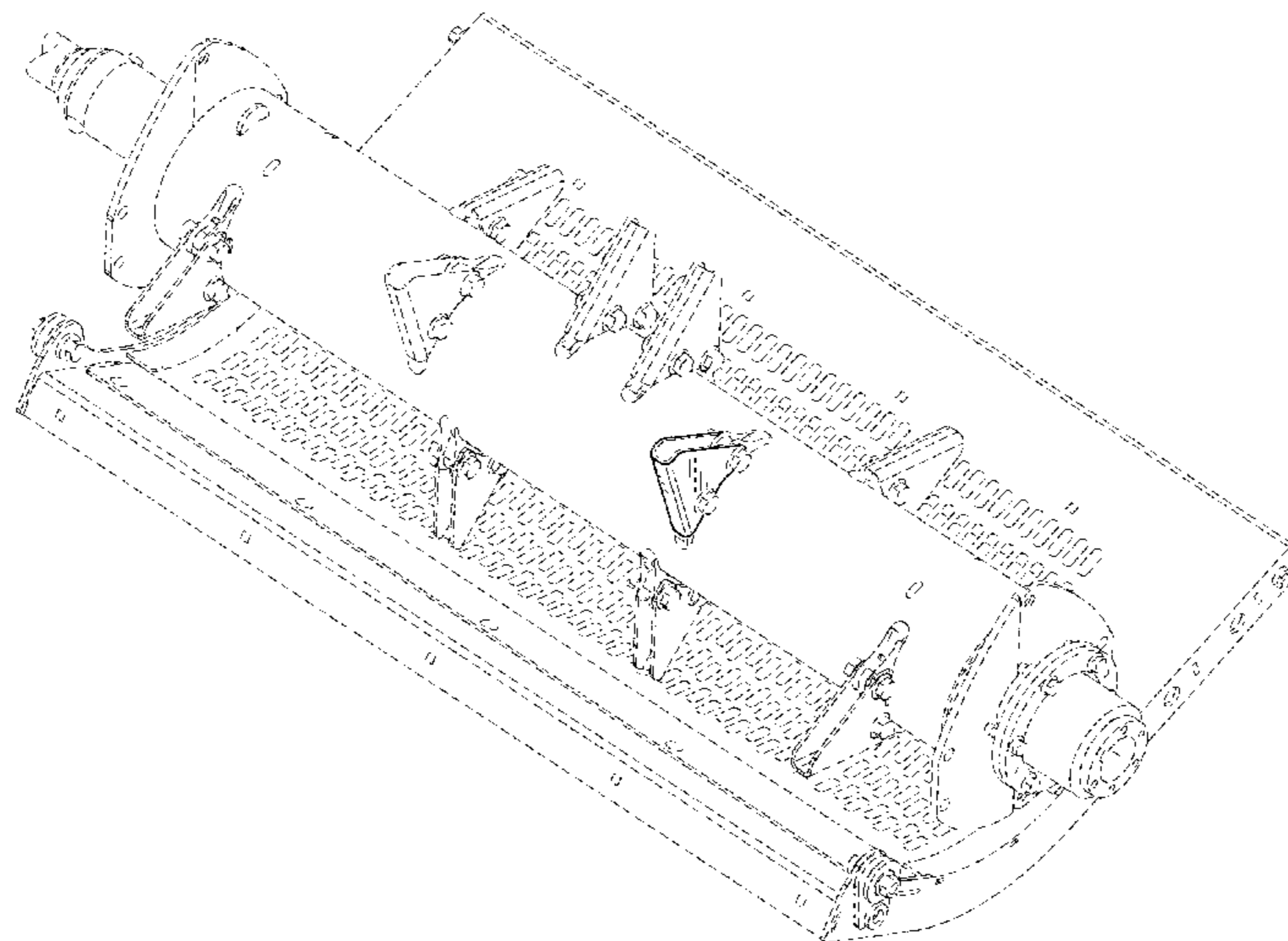

(56)

References Cited

U.S. PATENT DOCUMENTS

2017/0370452 A1* 12/2017 De Lathauwer A01D 61/008
2018/0027737 A1* 2/2018 Bojsen A01F 12/22
2018/0070534 A1* 3/2018 Mayerle A01F 12/40

* cited by examiner

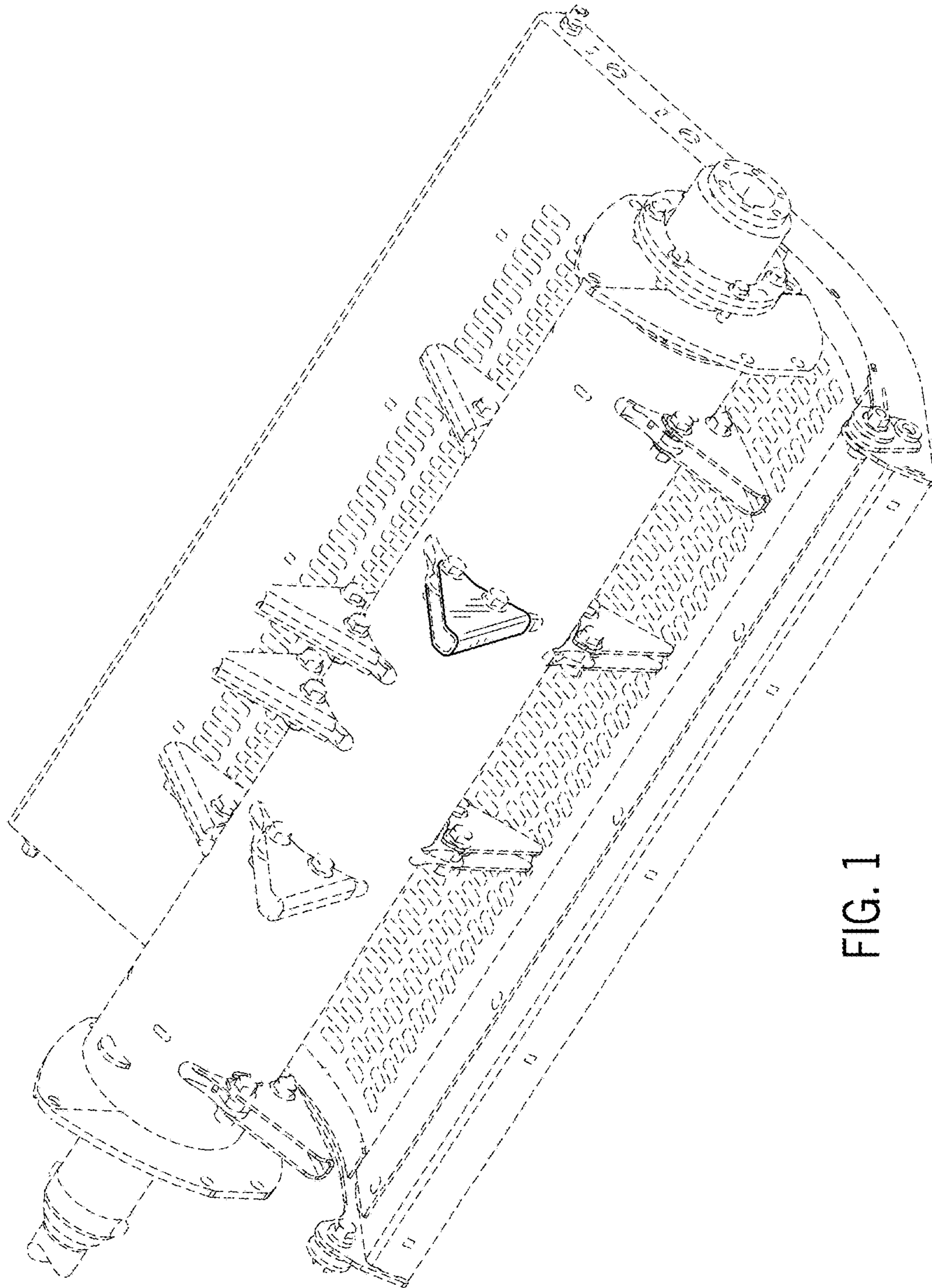

FIG. 1

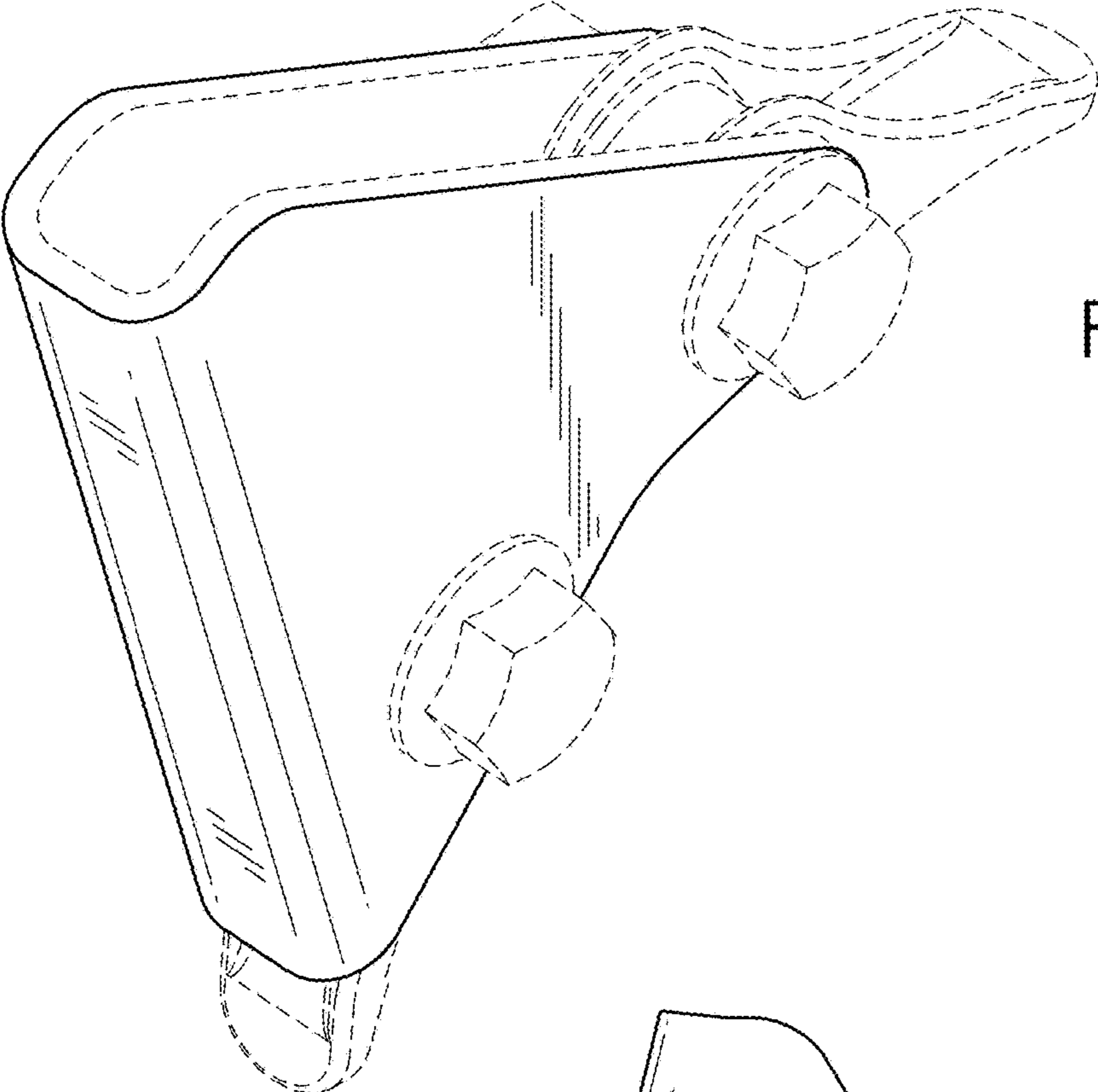

FIG. 2

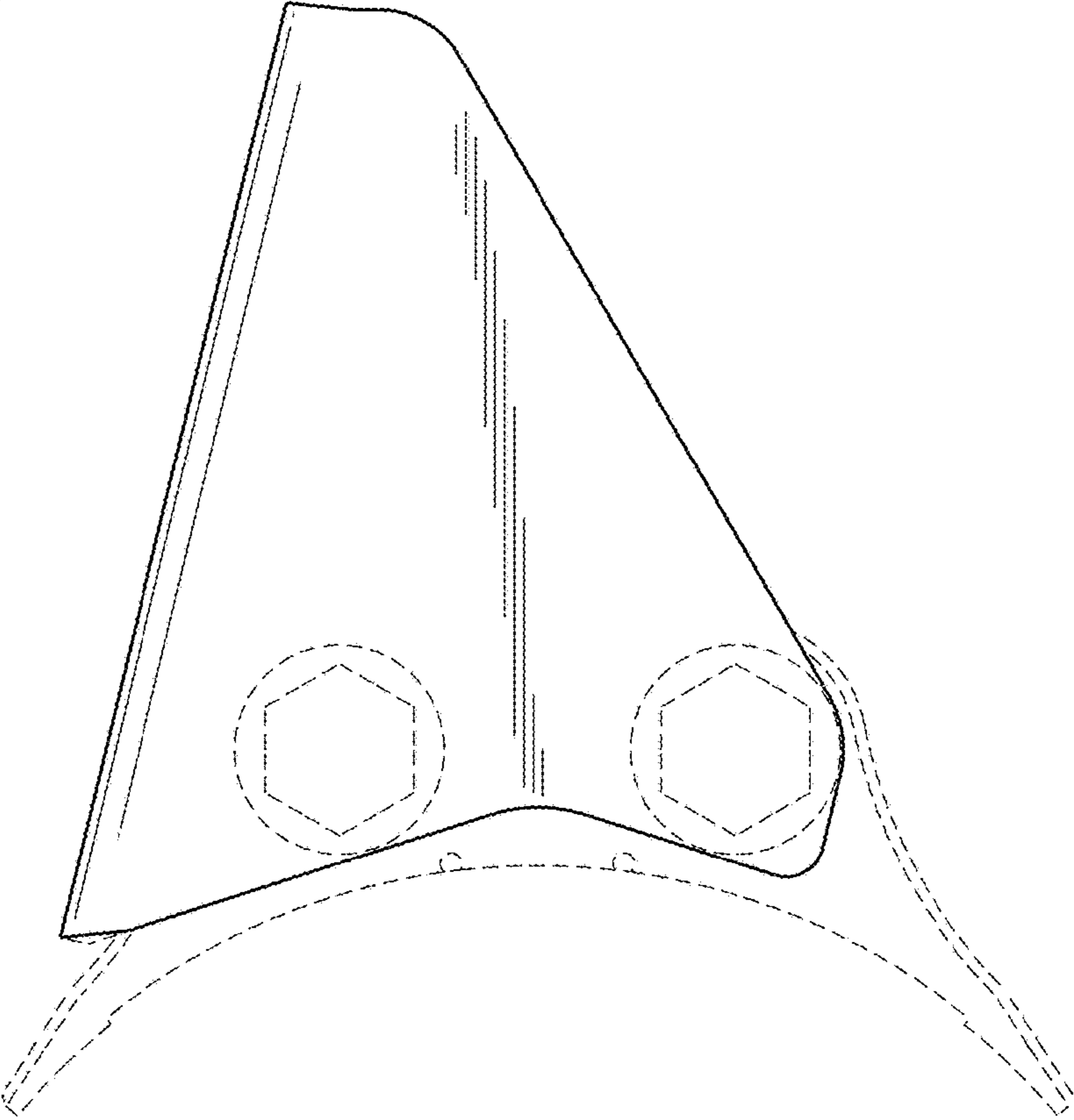

FIG. 3

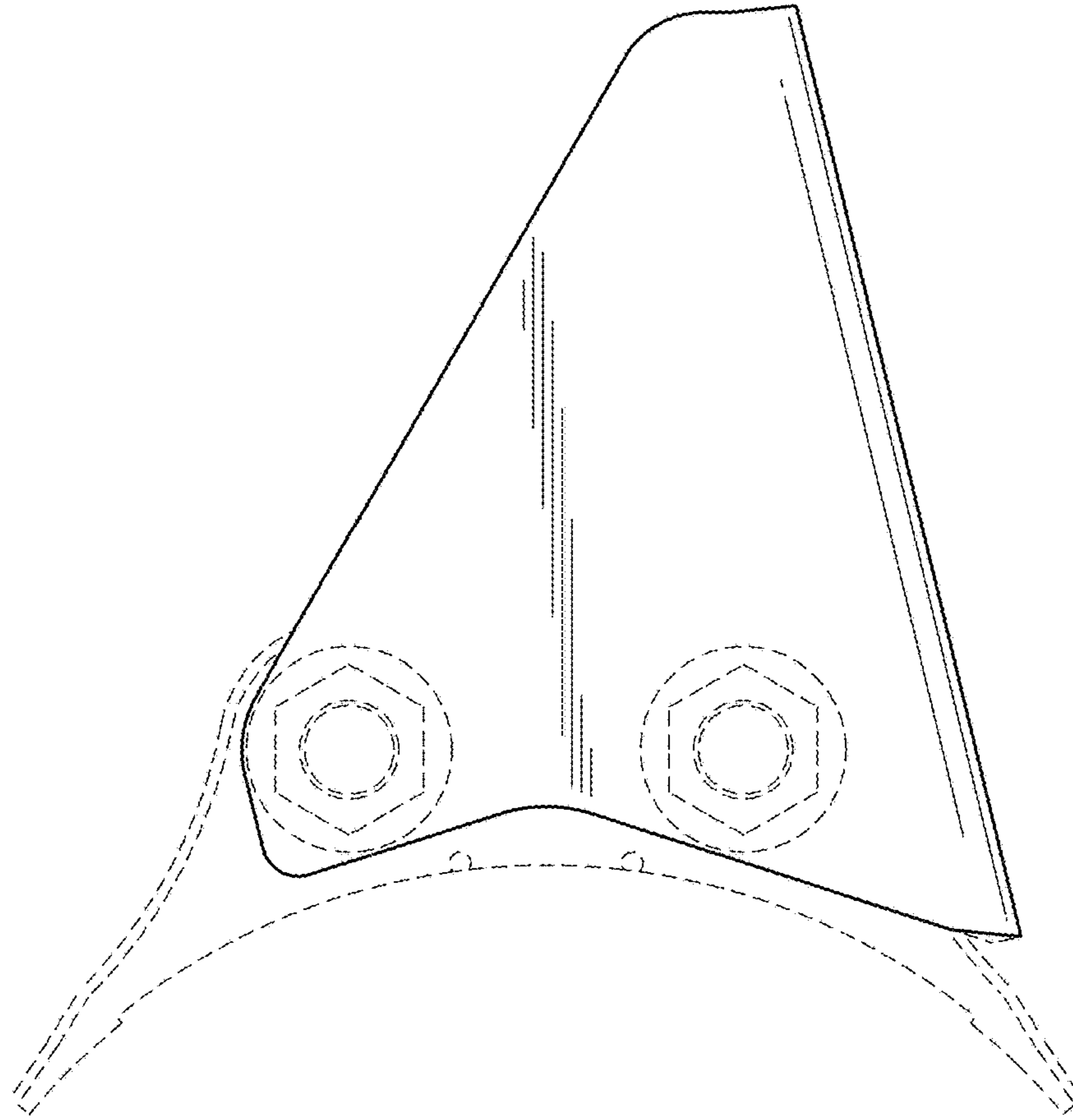

FIG. 4

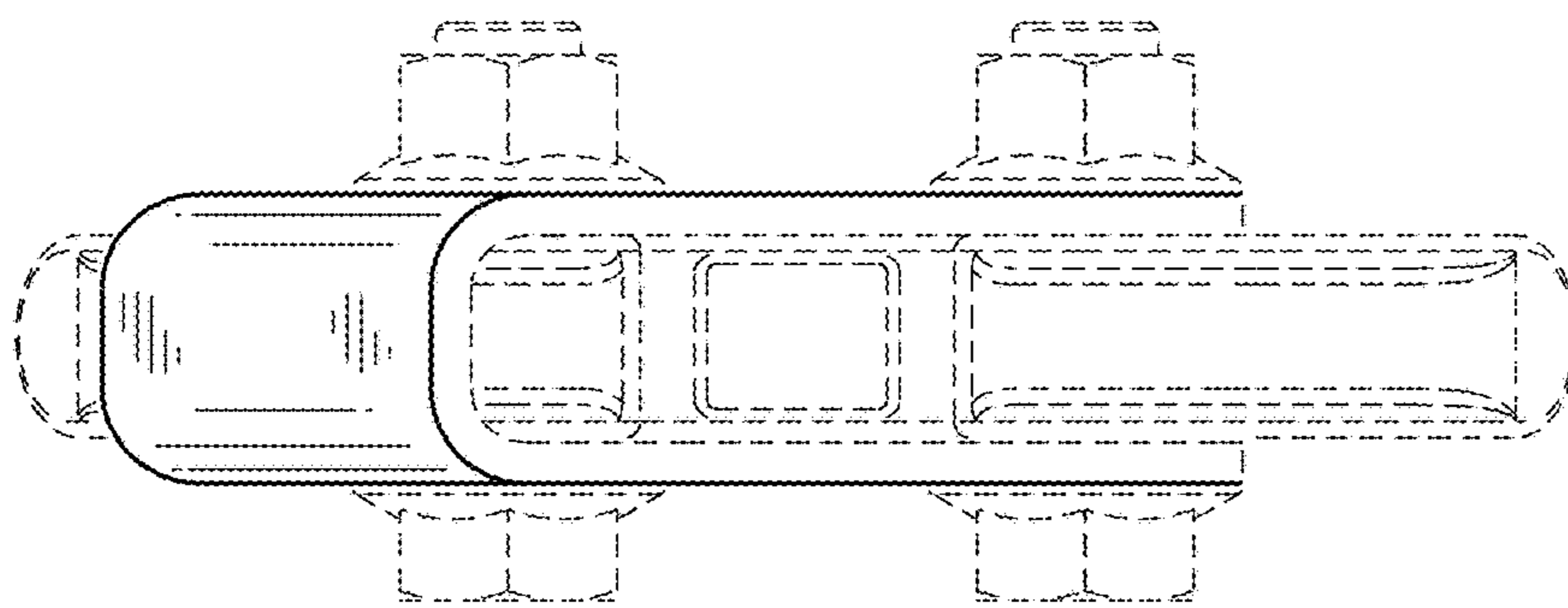

FIG. 5

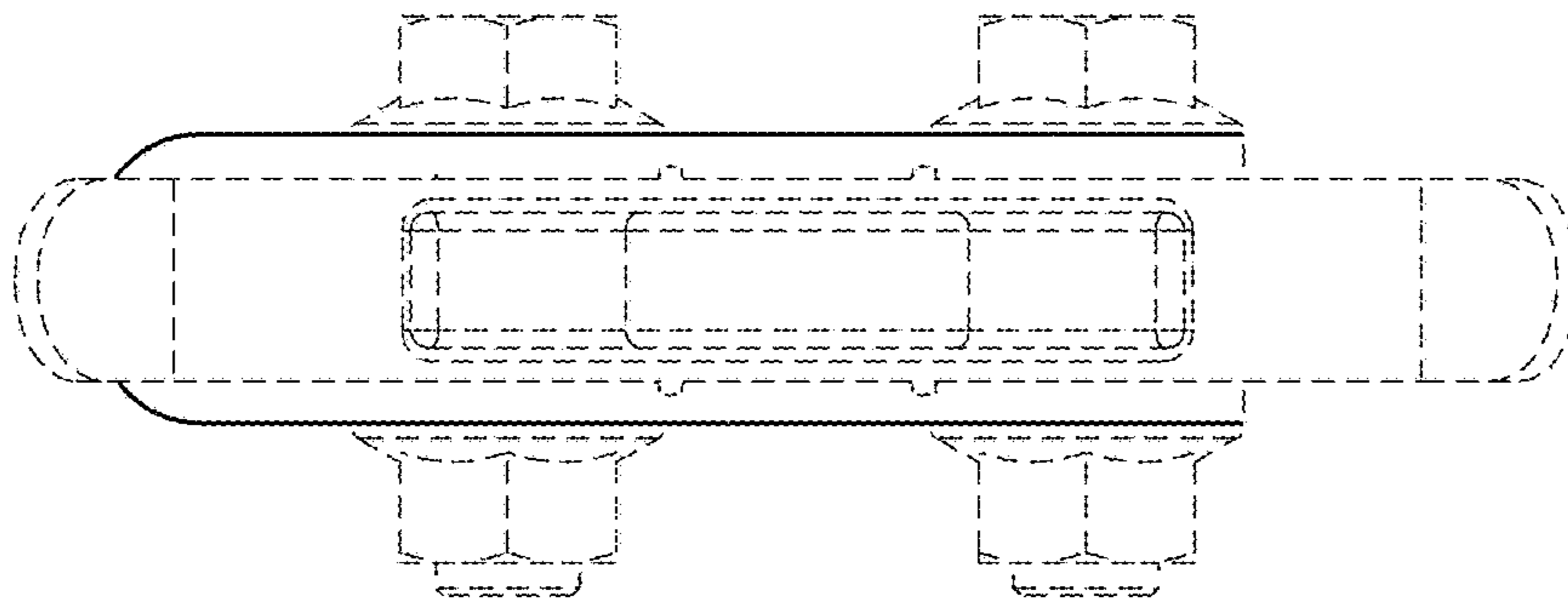

FIG. 6

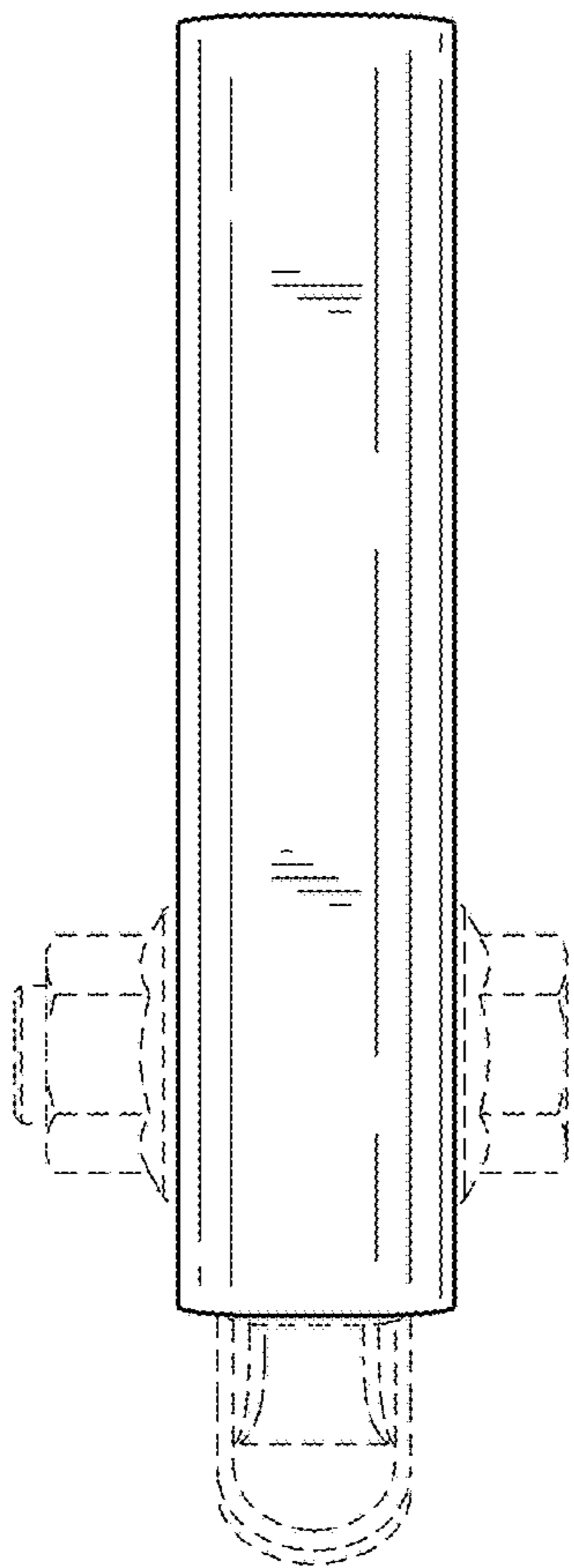

FIG. 7

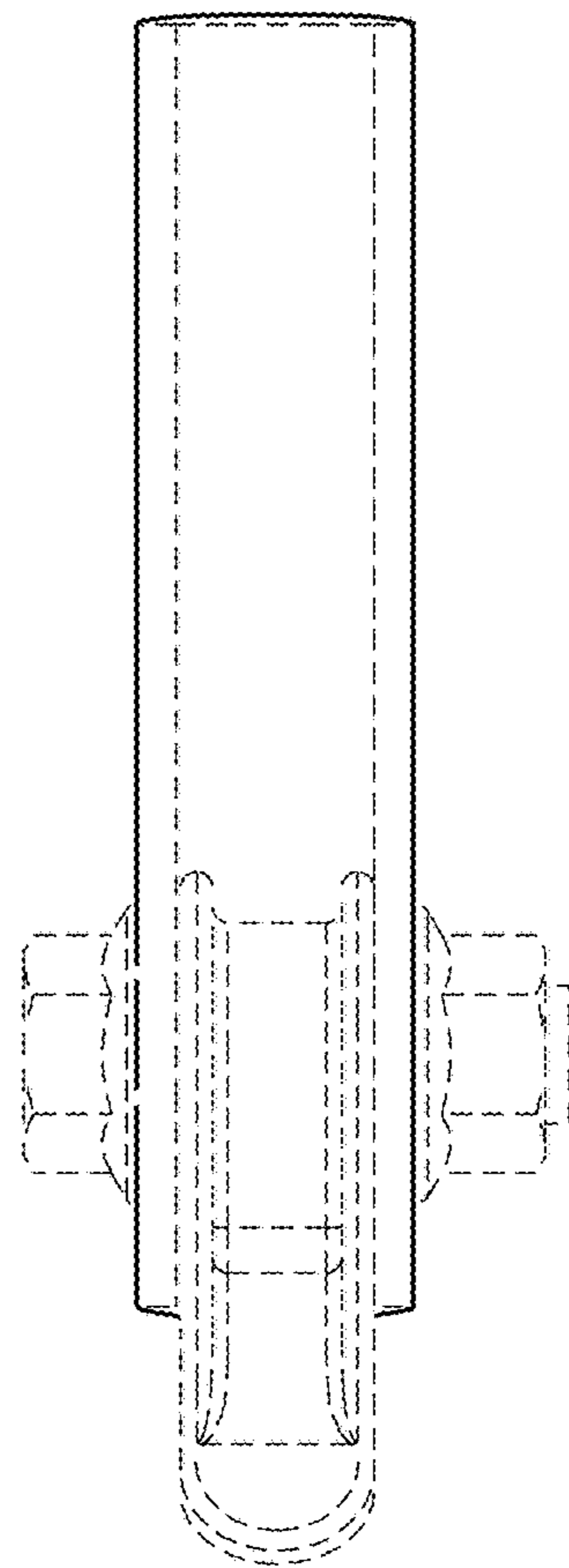

FIG. 8