



US00D842235S

(12) **United States Design Patent** (10) **Patent No.:** **US D842,235 S**  
**Shondel** (45) **Date of Patent:** **\*\* Mar. 5, 2019**

(54) **SIDEWALL TREAD FOR A TIRE**  
(71) Applicant: **The Goodyear Tire & Rubber Company, Akron, OH (US)**  
(72) Inventor: **Jonathan James Shondel, Massillon, OH (US)**  
(73) Assignee: **The Goodyear Tire & Rubber Company, Akron, OH (US)**  
(\*\*) Term: **15 Years**  
(21) Appl. No.: **29/618,618**  
(22) Filed: **Sep. 22, 2017**  
(51) **LOC (11) Cl.** ..... **12-16**  
(52) **U.S. Cl.**  
USPC ..... **D12/605**  
(58) **Field of Classification Search**  
USPC ..... D12/501, 544, 579, 564-565, 570, 574, D12/581-586, 588-590, 594-596, D12/599-608; D7/39  
CPC ... B60C 27/08; B60C 27/086; B60C 27/0223; B60C 11/1675; B60C 11/14; B60C 13/00; B60C 1/00  
See application file for complete search history.

D516,999 S 3/2006 Miller et al. .... D12/579  
D517,000 S 3/2006 Allen et al. .... D12/579  
D520,939 S 5/2006 Allen et al. .... D12/600  
D534,487 S \* 1/2007 Dumigan ..... D12/588  
D548,173 S \* 8/2007 Herbeuval ..... D12/579  
D554,057 S \* 10/2007 Brainerd, II ..... D12/603  
D558,664 S \* 1/2008 Herbeuval ..... D12/579  
D568,233 S 5/2008 Dixon et al. .... D12/512  
D570,280 S \* 6/2008 Lo ..... D12/579  
D575,727 S 8/2008 Shondel et al. .... D12/605  
D578,953 S \* 10/2008 Umstot ..... D12/512  
D578,957 S 10/2008 Bonko et al. .... D12/579  
D591,226 S \* 4/2009 Shondel ..... D12/600  
D610,977 S \* 3/2010 Osaka ..... D12/605  
D627,716 S \* 11/2010 Harvey ..... D12/605  
D628,958 S 12/2010 Fleckner ..... D12/600  
D642,512 S \* 8/2011 Jacobs ..... D12/600  
D653,200 S \* 1/2012 Kuwano ..... D12/605  
D667,362 S \* 9/2012 Hughes ..... D12/579

(Continued)

*Primary Examiner* — Robin V Webster  
*Assistant Examiner* — Rachel A Voorhies  
(74) *Attorney, Agent, or Firm* — Robert N. Lipsik

(57) **CLAIM**

The ornamental design for a sidewall tread for a tire, as shown and described.

**DESCRIPTION**

FIG. 1 is a perspective view of a sidewall tread for a tire showing my new design;  
FIG. 2 is a front elevational view thereof;  
FIG. 3 is a right side elevational view thereof; the left side elevational view being identical thereto; and,  
FIG. 4 is an enlarged fragmentary front elevational view thereof.  
In the drawings, the broken lines immediately adjacent shaded surfaces define boundaries of the claim, all other broken lines depict environmental subject matter only and form no part of the claimed design.

**1 Claim, 4 Drawing Sheets**

(56) **References Cited**  
U.S. PATENT DOCUMENTS  
D325,014 S 3/1992 Galante et al. .... D12/147  
5,303,758 A \* 4/1994 Clementz ..... B60C 13/001  
152/523  
D430,517 S \* 9/2000 Allison ..... D12/579  
D456,343 S \* 4/2002 Allison ..... D12/579  
D456,768 S \* 5/2002 Fantanzo ..... D12/588  
6,533,007 B1 \* 3/2003 McMannis ..... B60C 11/01  
152/209.16  
D504,657 S 5/2005 Allen et al. .... D12/579  
D516,012 S 2/2006 Miller et al. .... D12/579  
D516,013 S 2/2006 Miller et al. .... D12/579

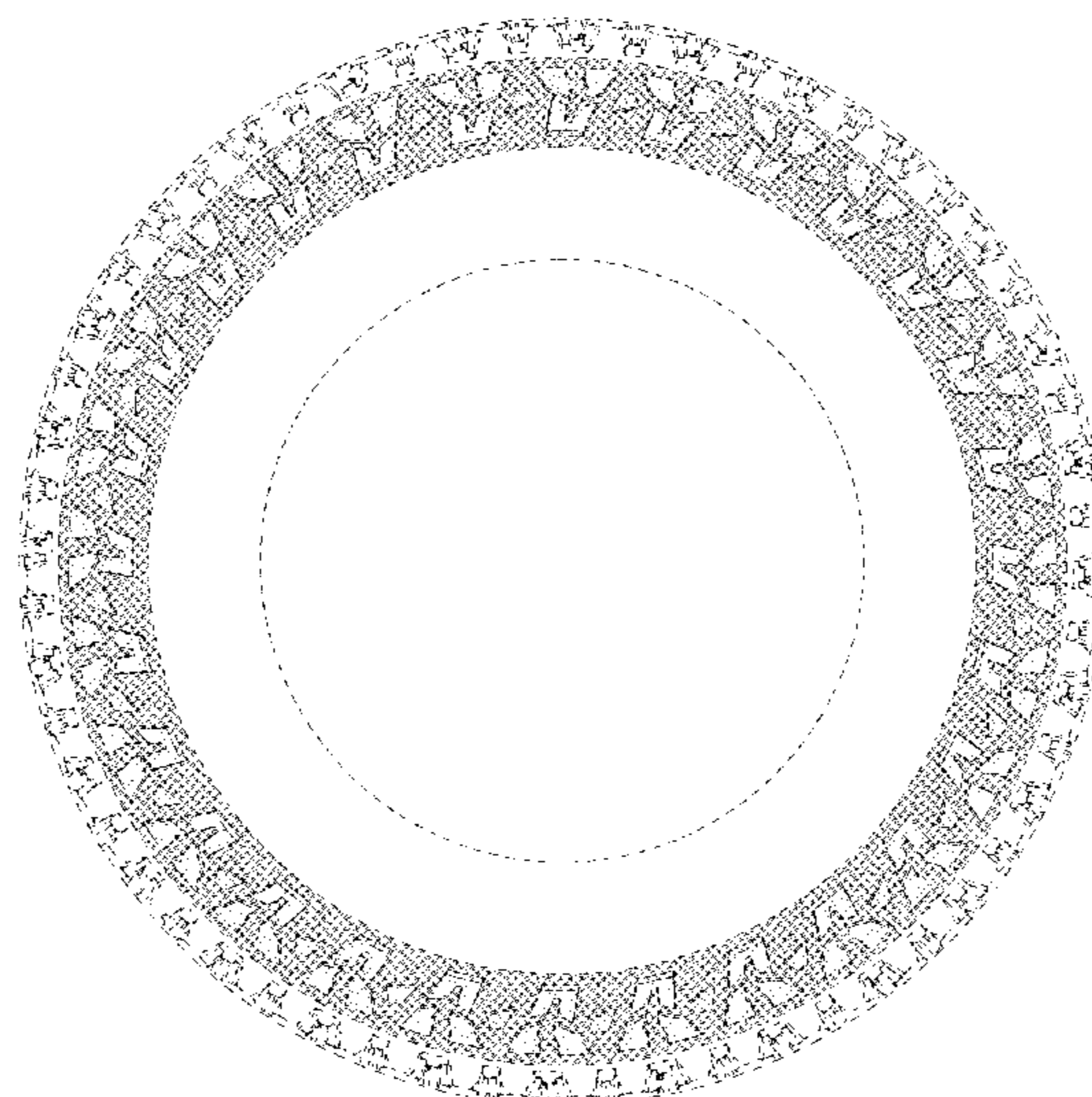

(56)

References Cited

U.S. PATENT DOCUMENTS

D682,190 S \* 5/2013 Uphouse ..... D12/600  
 D713,328 S \* 9/2014 Umstot ..... D12/579  
 D713,329 S 9/2014 Dixon et al. .... D12/579  
 D729,155 S 5/2015 Jacobs ..... D12/600  
 D730,272 S 5/2015 Fleckner ..... D12/600  
 D732,463 S \* 6/2015 Petr ..... D12/579  
 D732,467 S 6/2015 Schimmoeller et al. .... D12/600  
 D736,694 S 8/2015 Jacobs ..... D12/594  
 D737,757 S \* 9/2015 Oberlin ..... D12/601  
 D738,298 S \* 9/2015 Wang ..... D12/600  
 D741,253 S \* 10/2015 Lundgren ..... D12/600  
 D748,569 S 2/2016 Sueyoshi ..... D12/579  
 D757,643 S 5/2016 Dixon et al. .... D12/605  
 D761,722 S \* 7/2016 Takahashi ..... D12/579  
 D763,781 S 8/2016 Ashton et al. .... D12/605  
 D763,782 S \* 8/2016 Dixon ..... D12/579  
 D766,166 S 9/2016 Uphouse ..... D12/579  
 D767,474 S \* 9/2016 Reim ..... D12/579  
 D768,065 S \* 10/2016 Takahashi ..... D12/605

D768,564 S \* 10/2016 Kuwano ..... D12/605  
 D774,447 S \* 12/2016 Mathis ..... B60C 13/001  
 D775,066 S \* 12/2016 Sullivan ..... D12/579  
 D776,046 S 1/2017 Dixon ..... D12/605  
 D776,609 S 1/2017 Shondel ..... D12/605  
 D778,233 S \* 2/2017 Kuwano ..... D12/605  
 D778,814 S \* 2/2017 Sato ..... D12/605  
 D779,425 S \* 2/2017 Scheifele ..... D12/605  
 D783,512 S \* 4/2017 Nagamoto ..... D12/583  
 D783,517 S \* 4/2017 Kuwano ..... D12/600  
 D784,250 S \* 4/2017 Kuwano ..... D12/600  
 D795,168 S \* 8/2017 Hixson ..... D12/579  
 D800,641 S \* 10/2017 Bonifas ..... D12/600  
 D806,641 S \* 1/2018 Fujioka ..... D12/605  
 D816,018 S \* 4/2018 Chiang ..... D12/579  
 D827,555 S \* 9/2018 Thornburg ..... D12/544  
 D827,559 S \* 9/2018 Thornburg ..... D12/579  
 D827,562 S \* 9/2018 Rogers ..... D12/605  
 2009/0107600 A1 \* 4/2009 Missik-Gaffney ..... B60C 11/01  
 152/209.16

\* cited by examiner

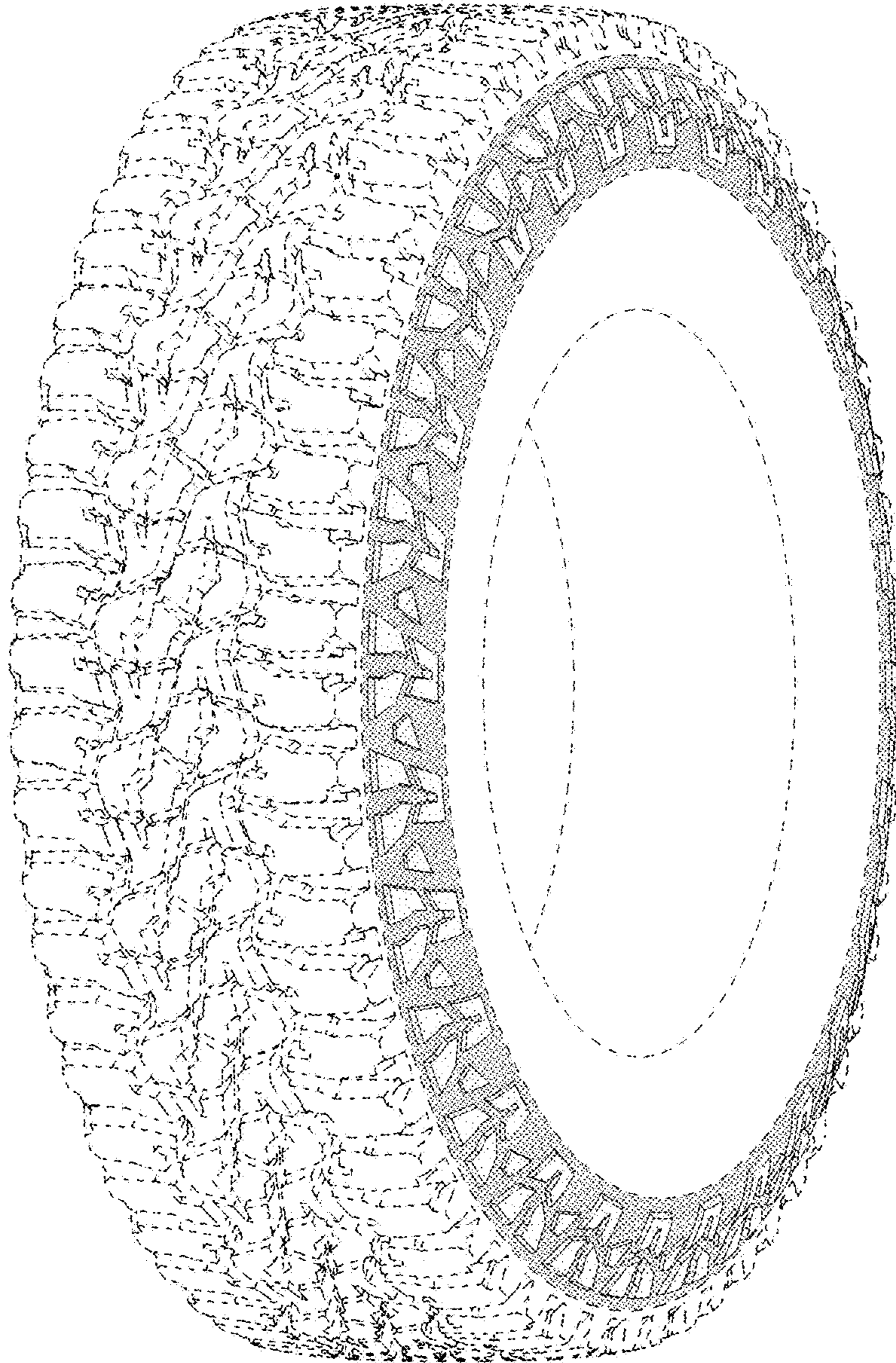

FIG - 1

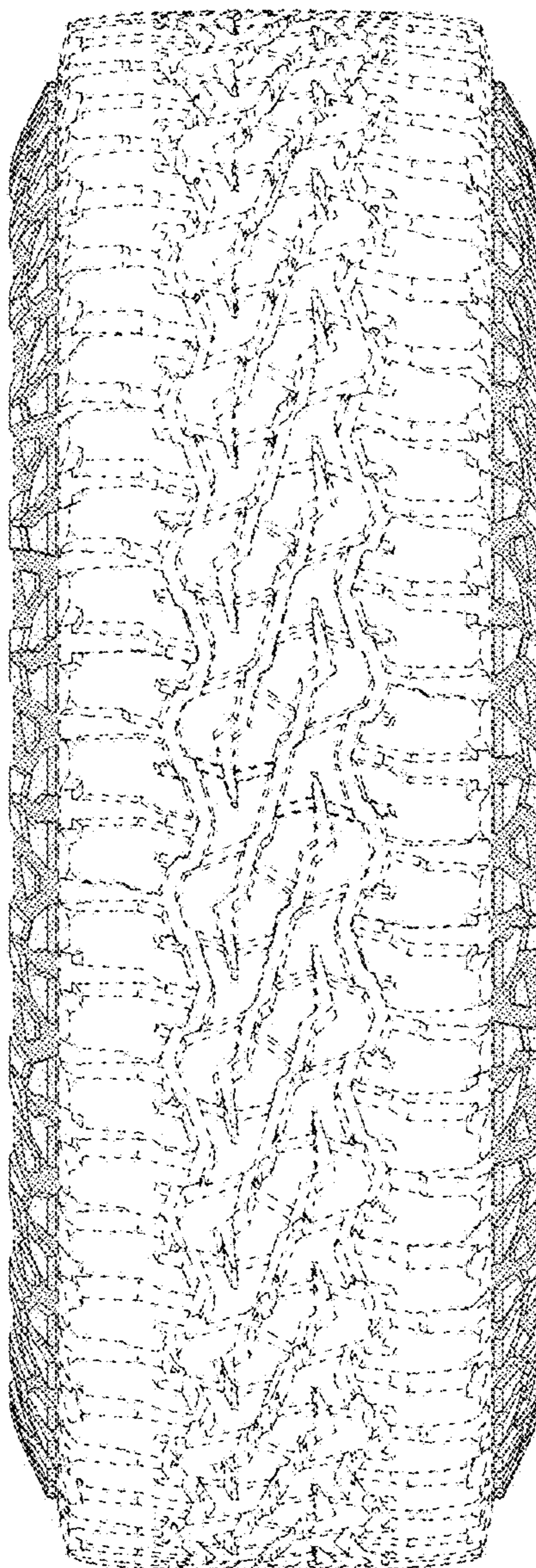

FIG - 2

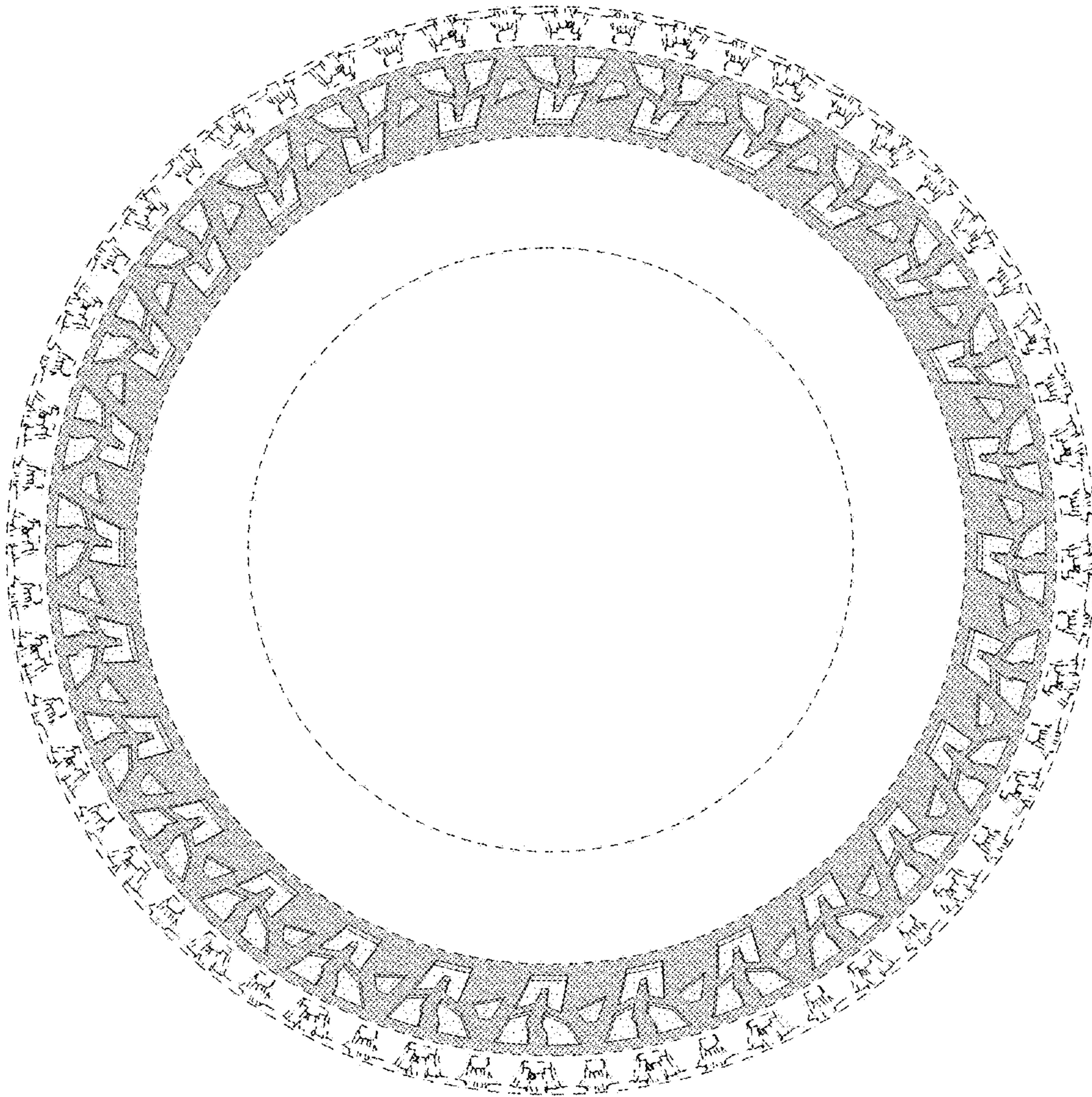

FIG - 3

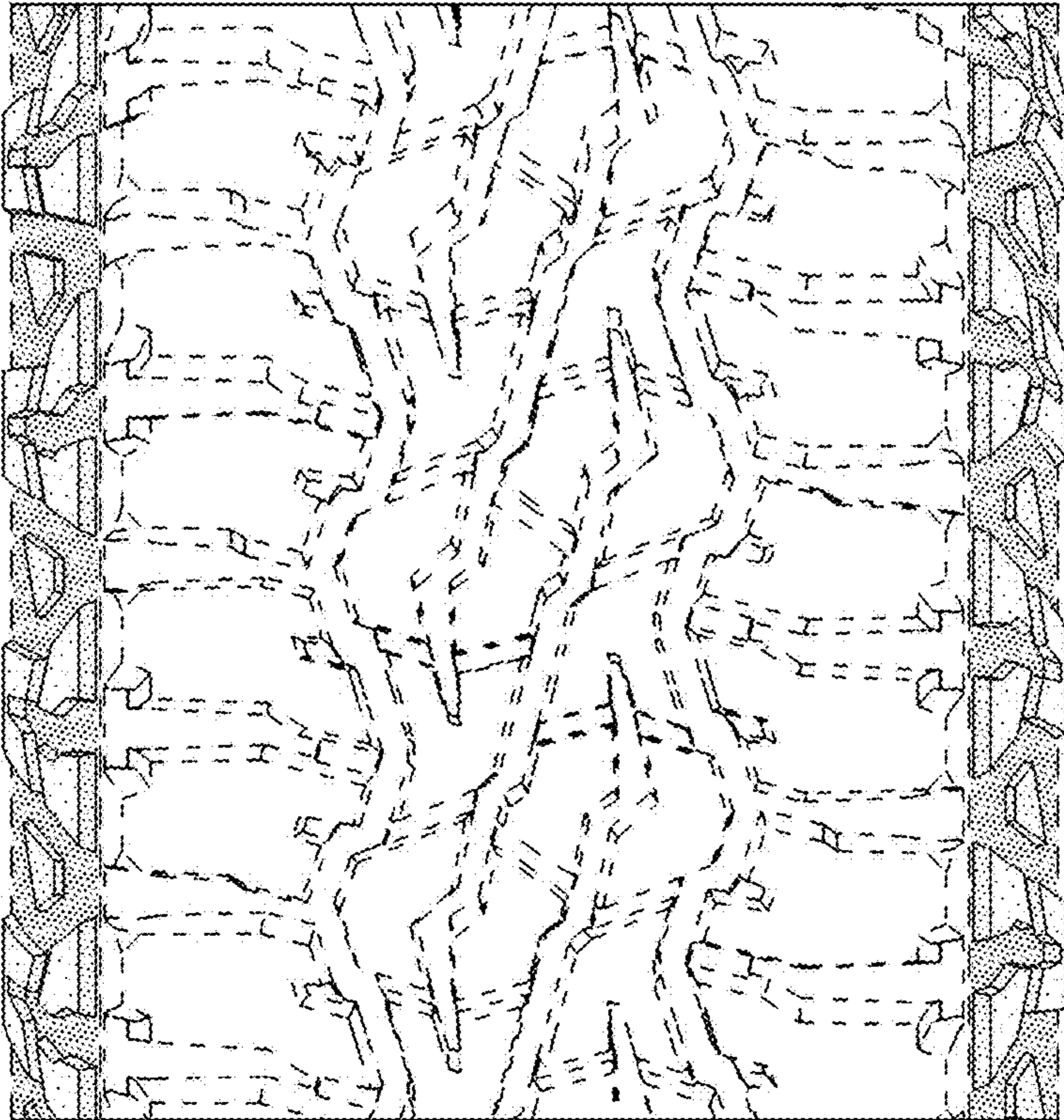

FIG - 4