



US00D842234S

(12) **United States Design Patent**
Neroni et al.

(10) **Patent No.:** **US D842,234 S**
(45) **Date of Patent:** **** Mar. 5, 2019**

(54) **TIRE TREAD**

(71) Applicant: **BRIDGESTONE CORPORATION**,
Tokyo (JP)

(72) Inventors: **Simone Neroni**, Rome (IT); **Antonio Castaldo**, Rome (IT)

(73) Assignee: **BRIDGESTONE CORPORATION**,
Chuo-ku, Tokyo (JP)

(**) Term: **15 Years**

(21) Appl. No.: **29/616,387**

(22) Filed: **Sep. 6, 2017**

(30) **Foreign Application Priority Data**

Mar. 8, 2017 (EM) 003790062-0001

(51) **LOC (11) Cl.** **12-15**

(52) **U.S. Cl.**
USPC **D12/600**

(58) **Field of Classification Search**
USPC D12/568-604
CPC Y10T 152/10027; B60C 1/0016; B60C
11/0306; B60C 11/0302; B60C 3/06;
B60C 9/17

See application file for complete search history.

(56) **References Cited**

U.S. PATENT DOCUMENTS

D384,920 S * 10/1997 De Barsy D12/574
D388,040 S * 12/1997 de Barsy D12/574
D414,449 S * 9/1999 Schuster D12/594
D610,070 S * 2/2010 Okubo D12/578
D669,419 S * 10/2012 Shimizu D12/579
D669,844 S * 10/2012 Ono D12/600
D735,120 S * 7/2015 Oberlin D12/594

D735,646 S * 8/2015 Hair, Jr. D12/594
D772,152 S * 11/2016 Matsuda D12/594
D773,983 S * 12/2016 Inoue D12/594
D775,584 S * 1/2017 Matsuda D12/594
D781,224 S * 3/2017 De Giacco D12/594
D801,259 S * 10/2017 Fernandes D12/580

* cited by examiner

Primary Examiner — Lakiya G Rogers

Assistant Examiner — John A Voytek

(74) *Attorney, Agent, or Firm* — Sughrue Mion, PLLC

(57) **CLAIM**

The ornamental design for a tire tread, as shown and described.

DESCRIPTION

FIG. 1 is a perspective view of my ornamental design for a tire tread.

FIG. 2 is a front view thereof.

FIG. 3 is a rear view thereof.

FIG. 4 is a left side view thereof.

FIG. 5 is a right side view thereof.

FIG. 6 is an enlarged view of the tire tread shown in FIG. 11.

FIG. 7 is a cross-section view of the tire tread along the line 7-7 in FIG. 10.

FIG. 8 is a cross-section view of the tire tread along the line 8-8 in FIG. 10.

FIG. 9 is a cross-section view of the tire tread along the line 9-9 in FIG. 10.

FIG. 10 is an enlarged view of the tire tread shown in FIG. 11 showing cross-sectional lines; and,

FIG. 11 is a front view showing the location of the enlarged portion of FIG. 6.

The broken lines are used to show portions of the tire tread that are not being claimed, and thus form no part of the claimed design.

1 Claim, 11 Drawing Sheets

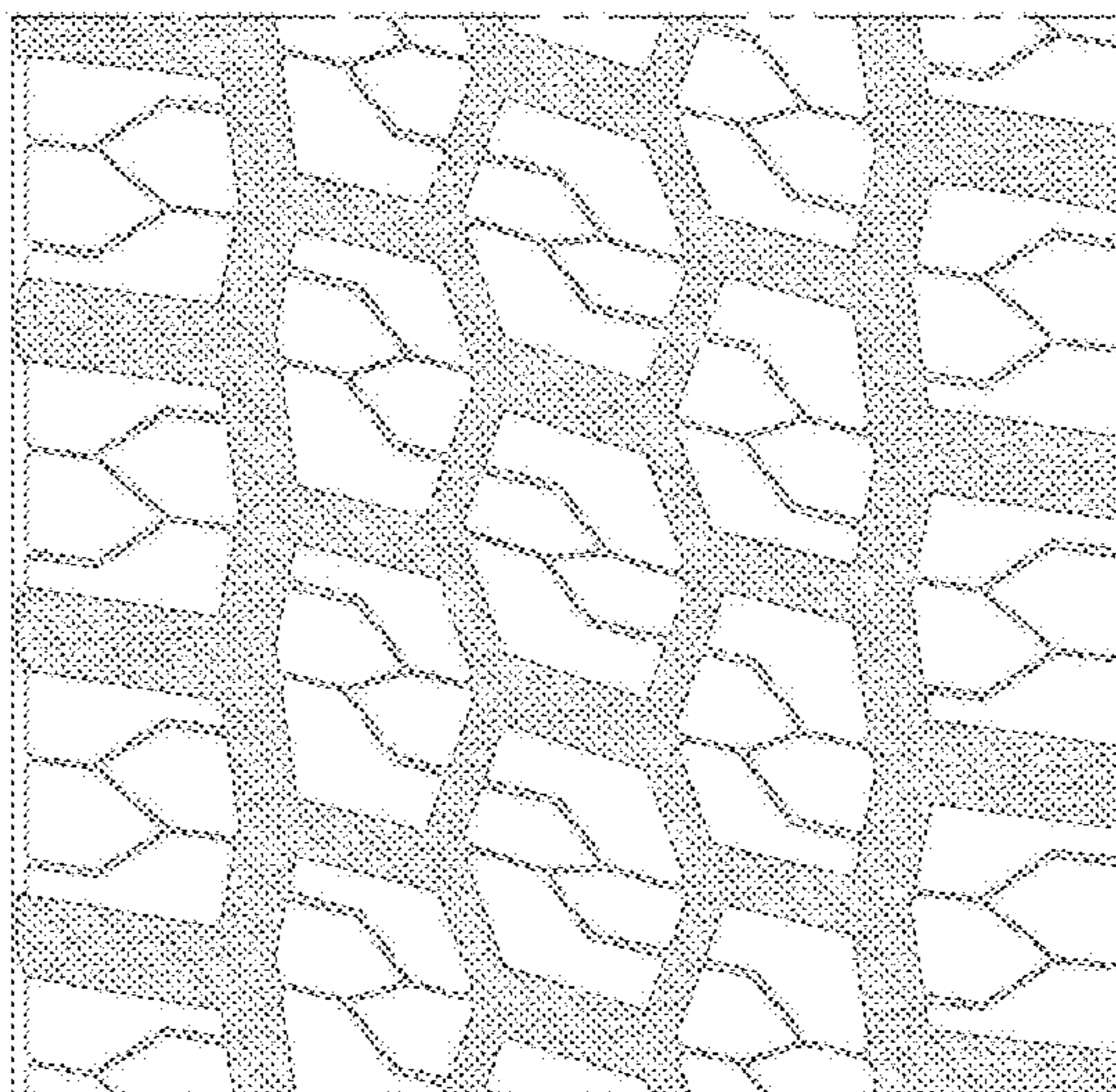
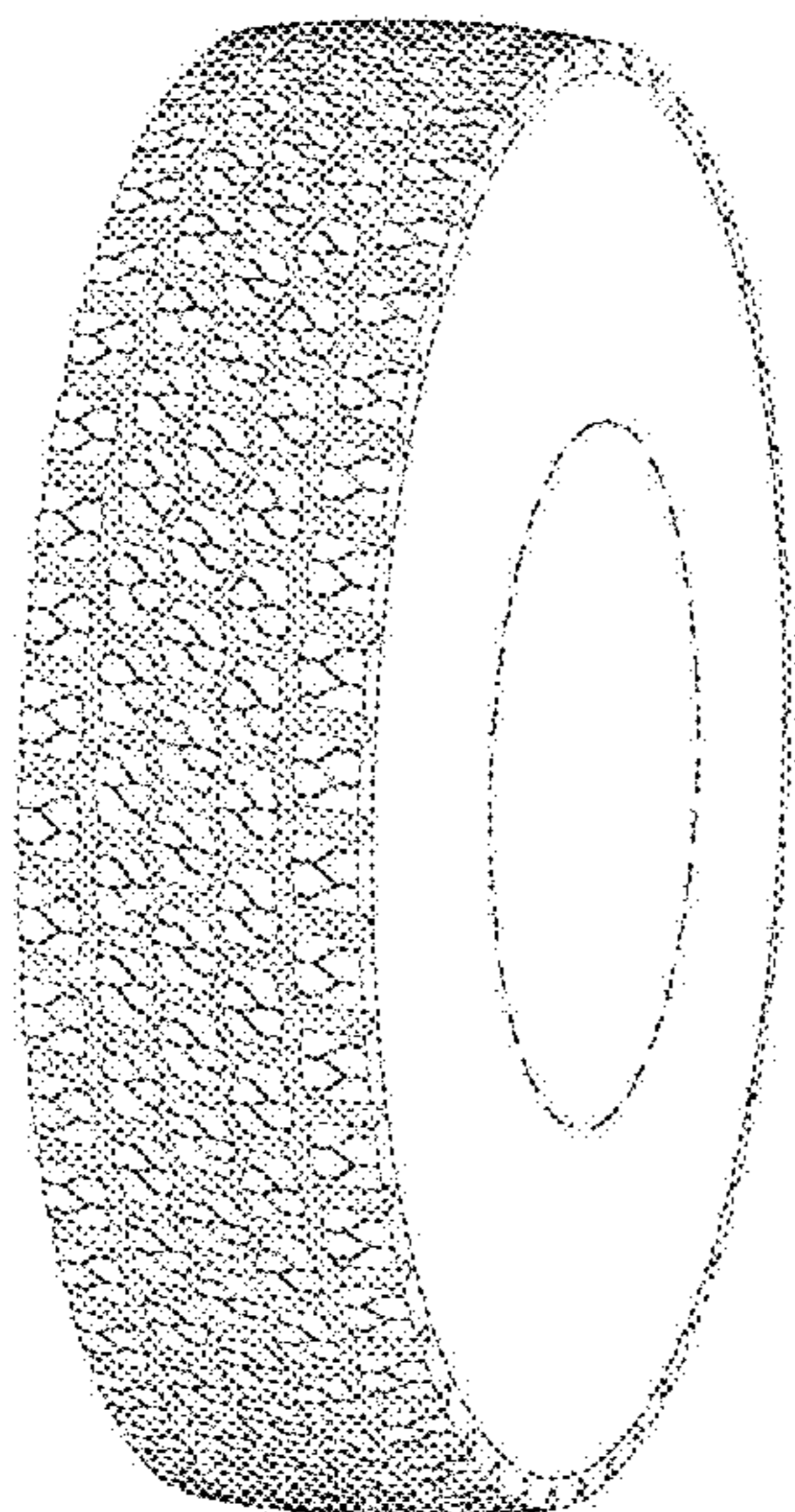

Fig. 1

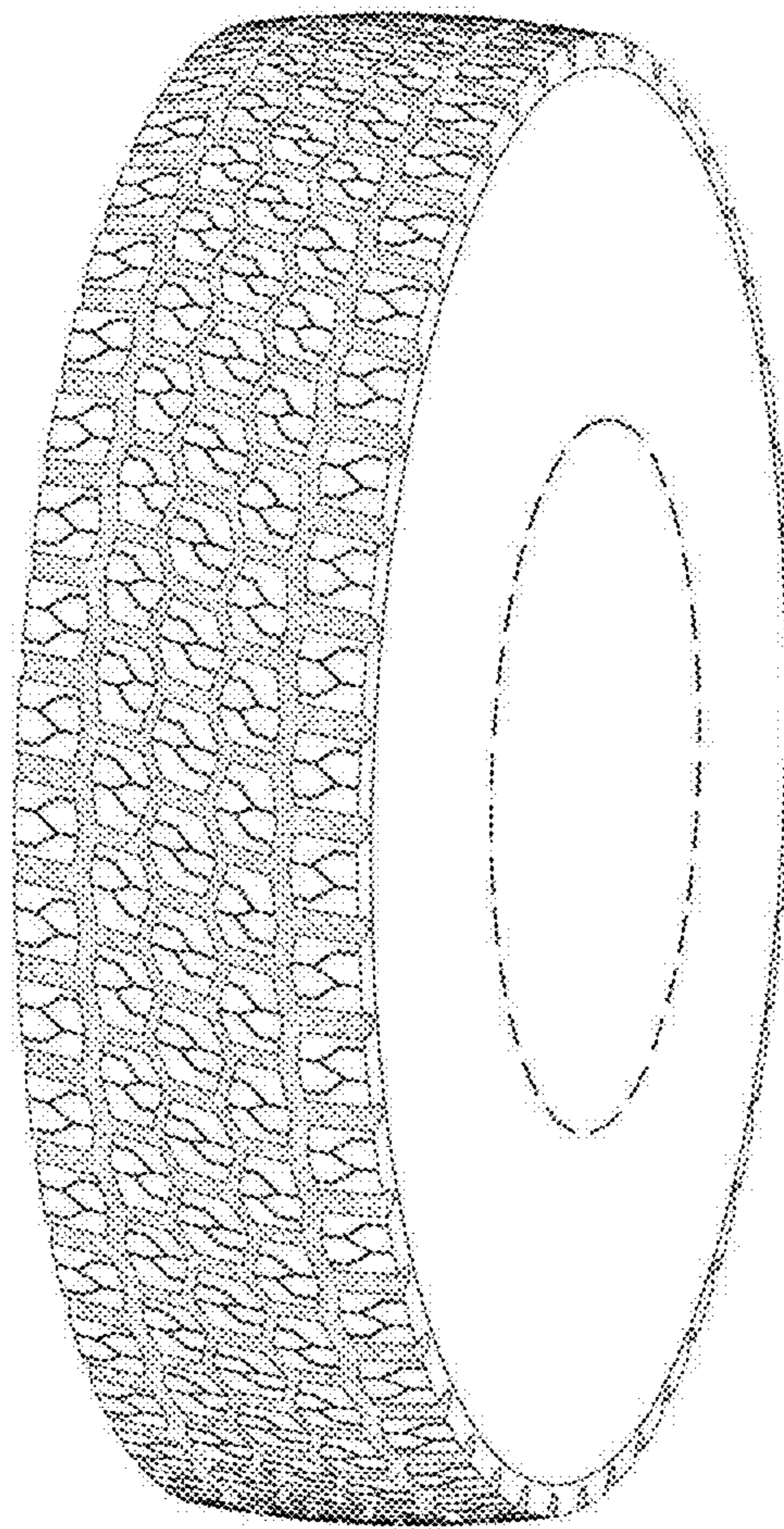

Fig. 2

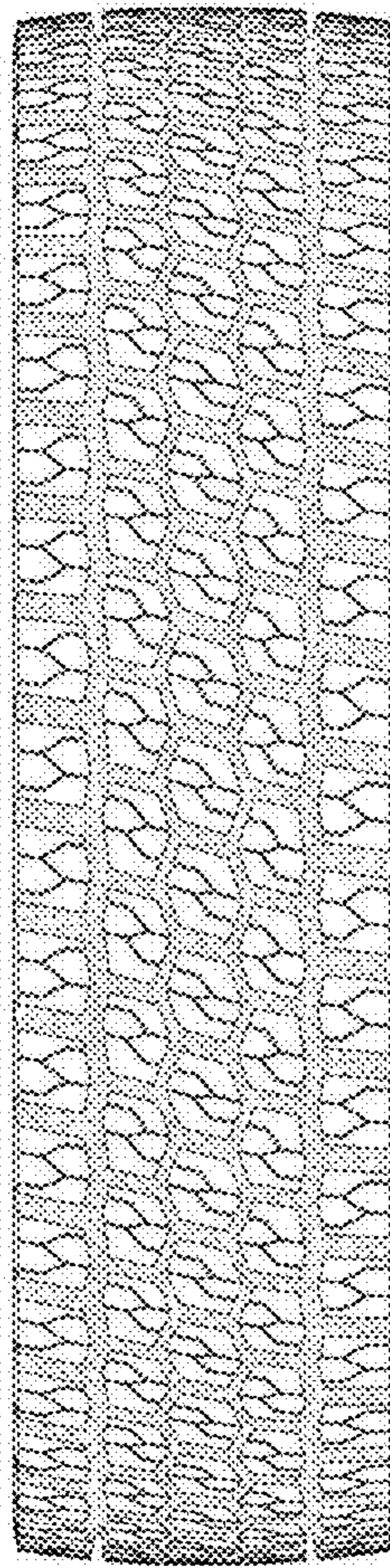

Fig. 3

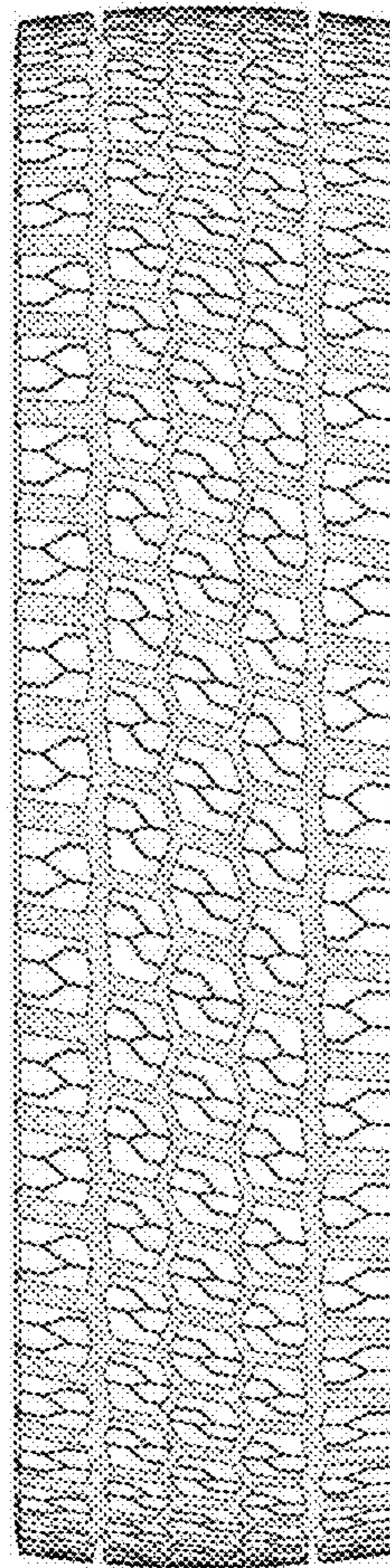

Fig. 4

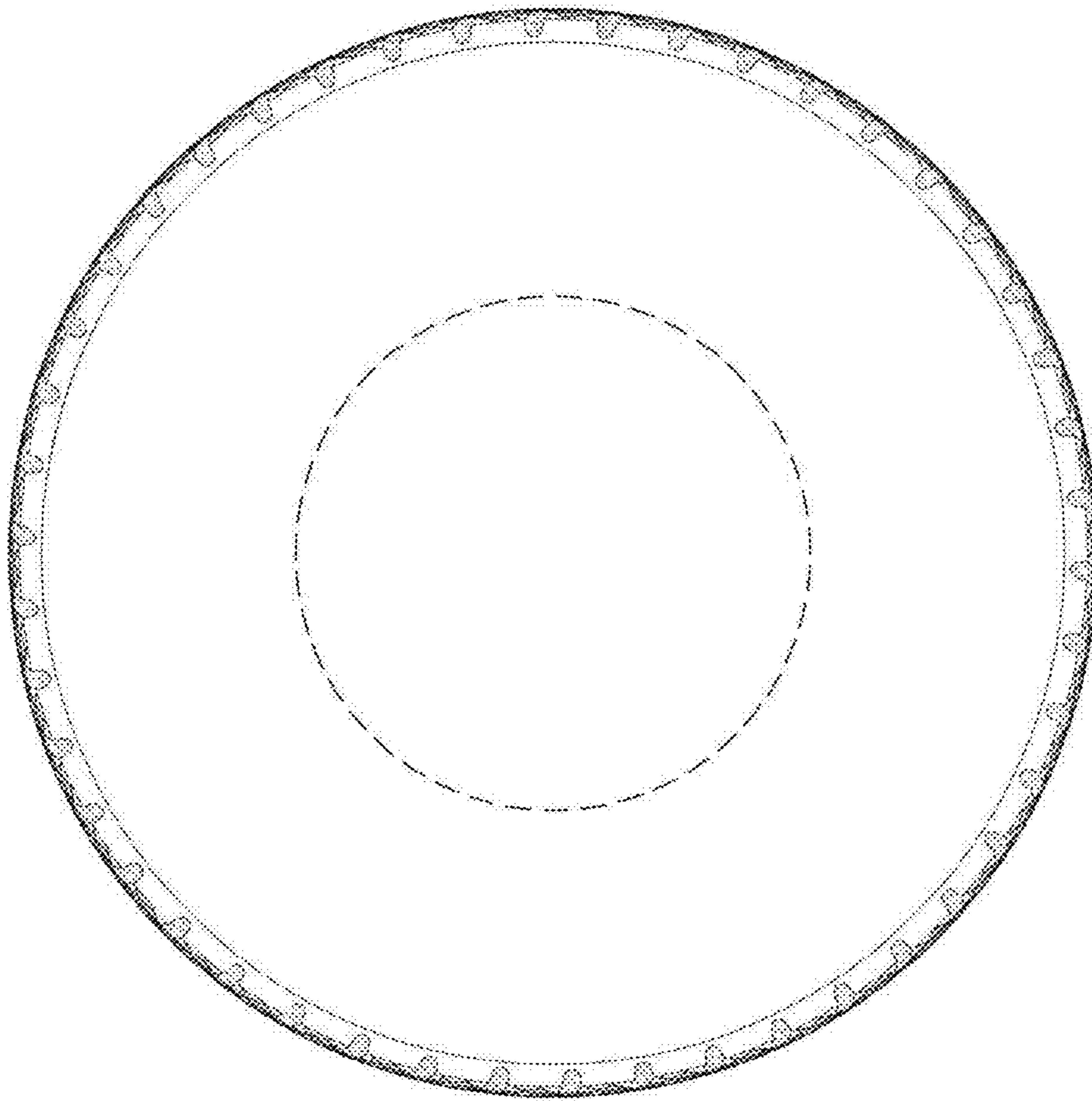

Fig. 5

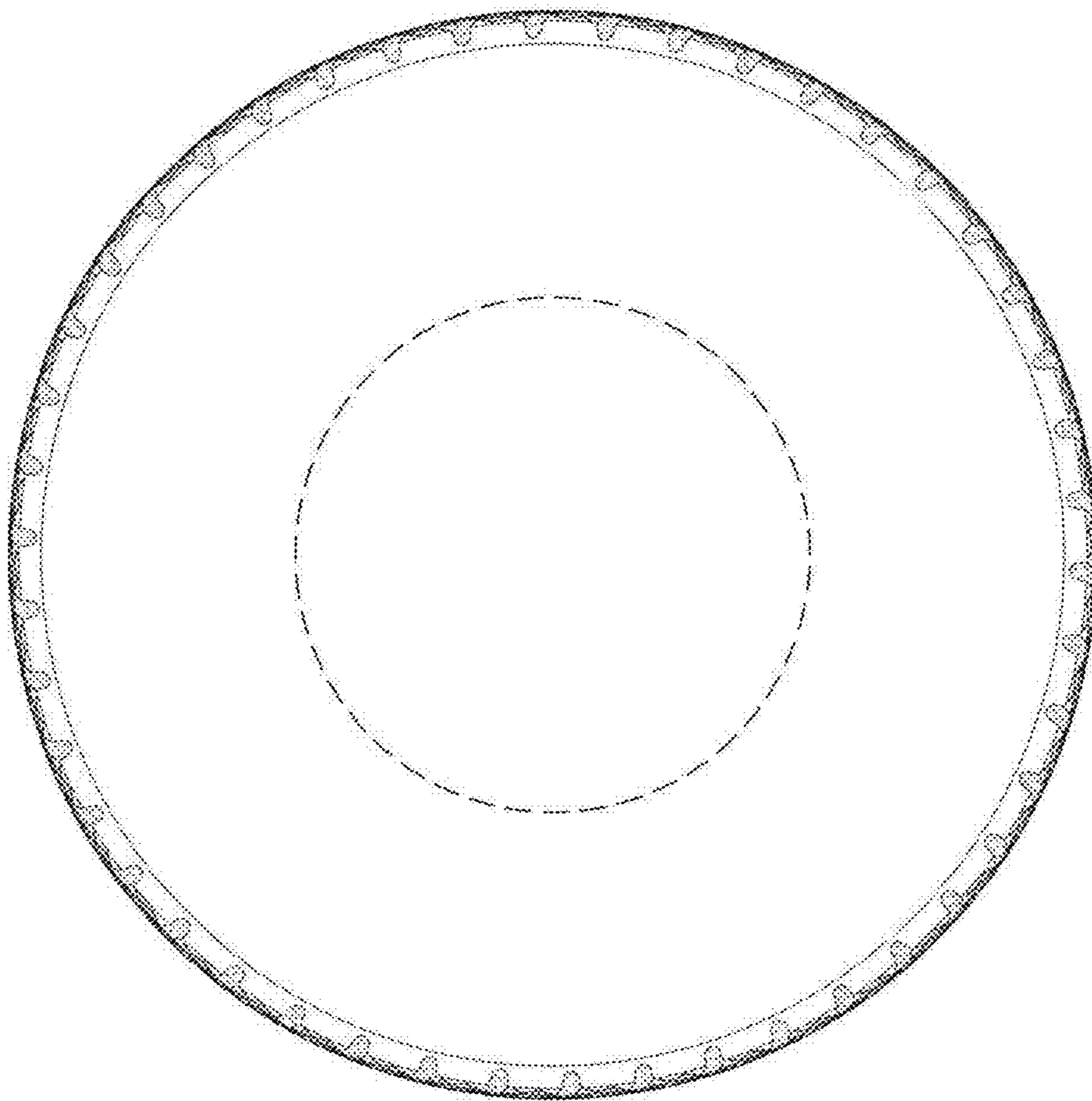

Fig. 6

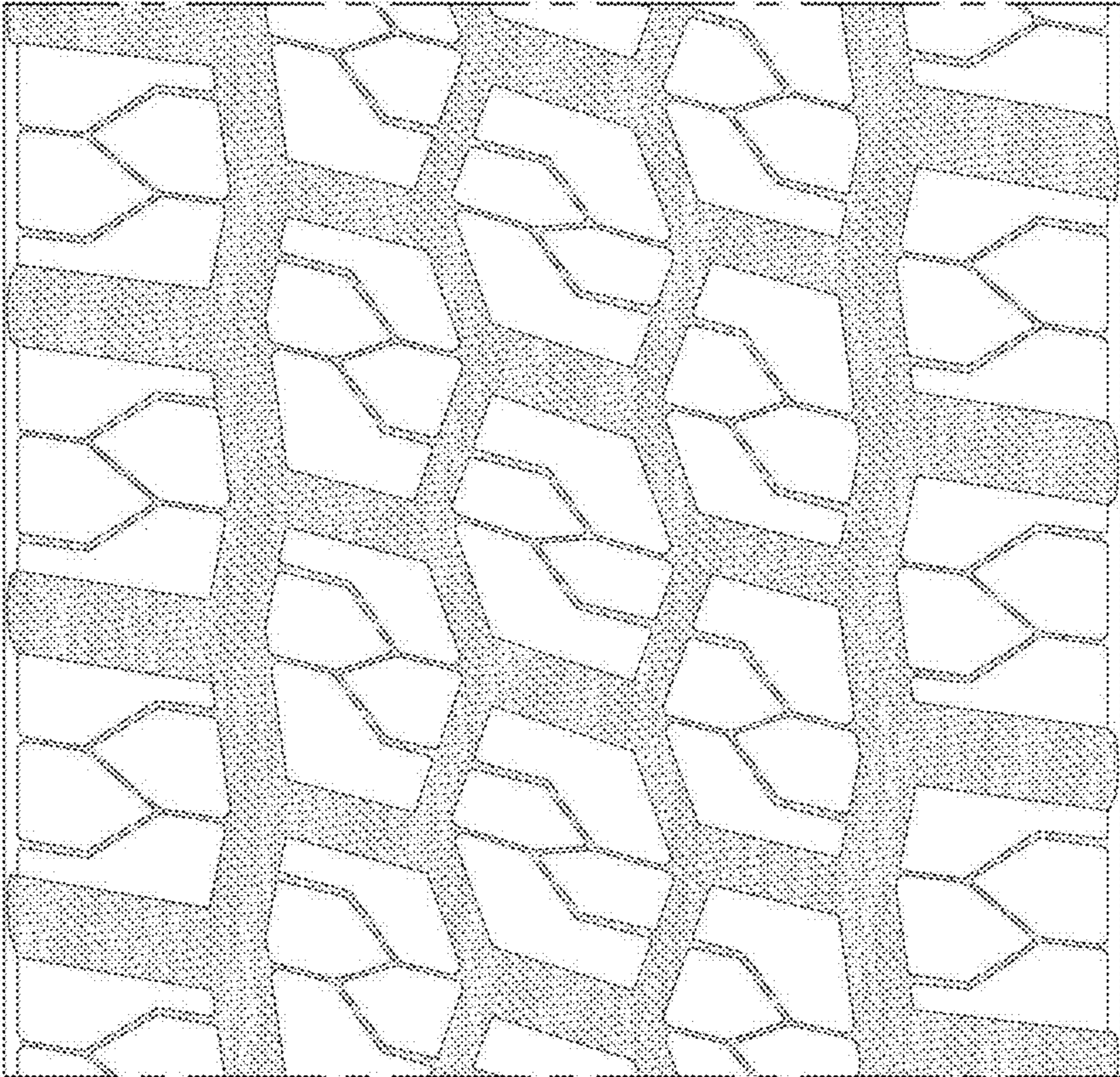

Fig. 7

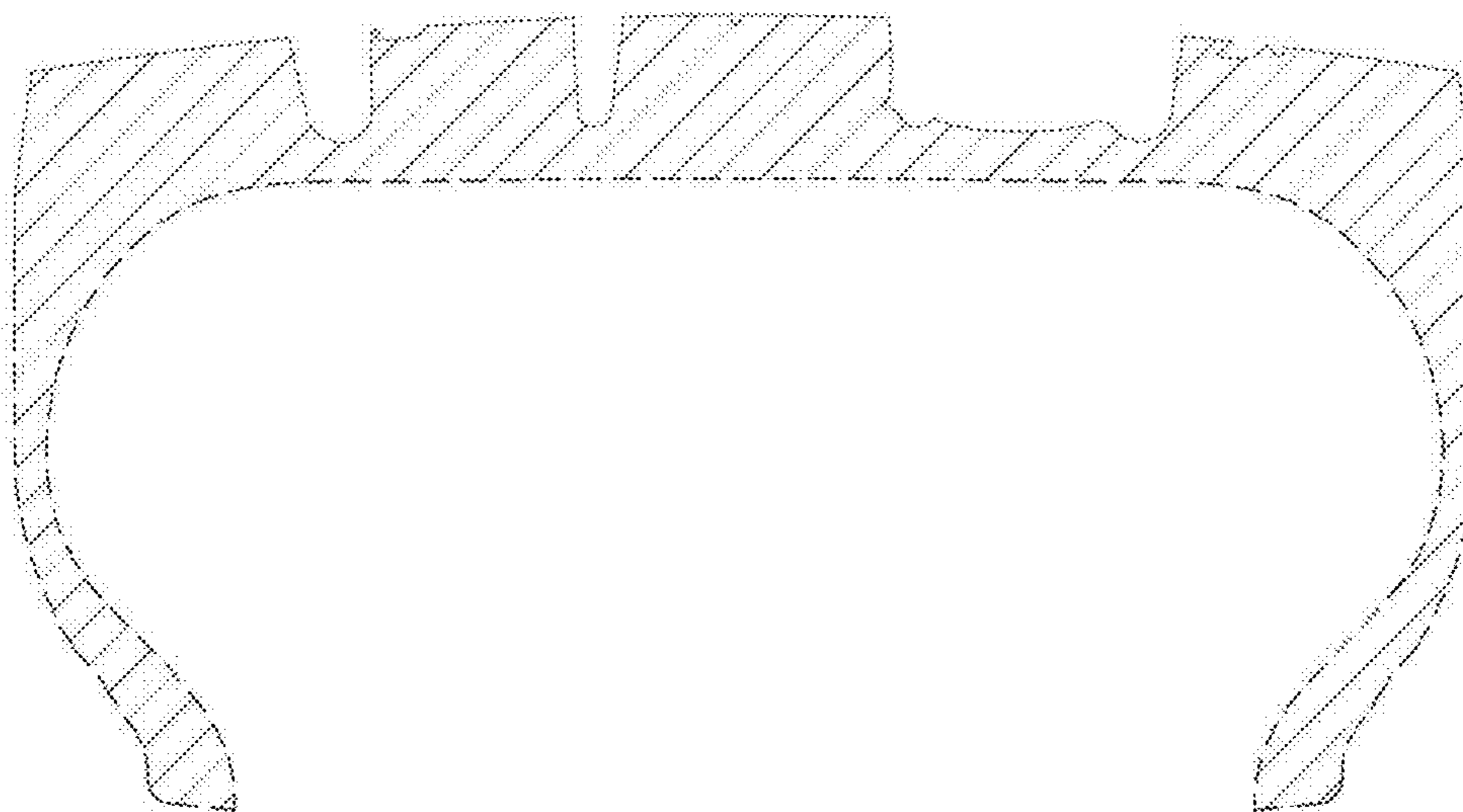

Fig. 8

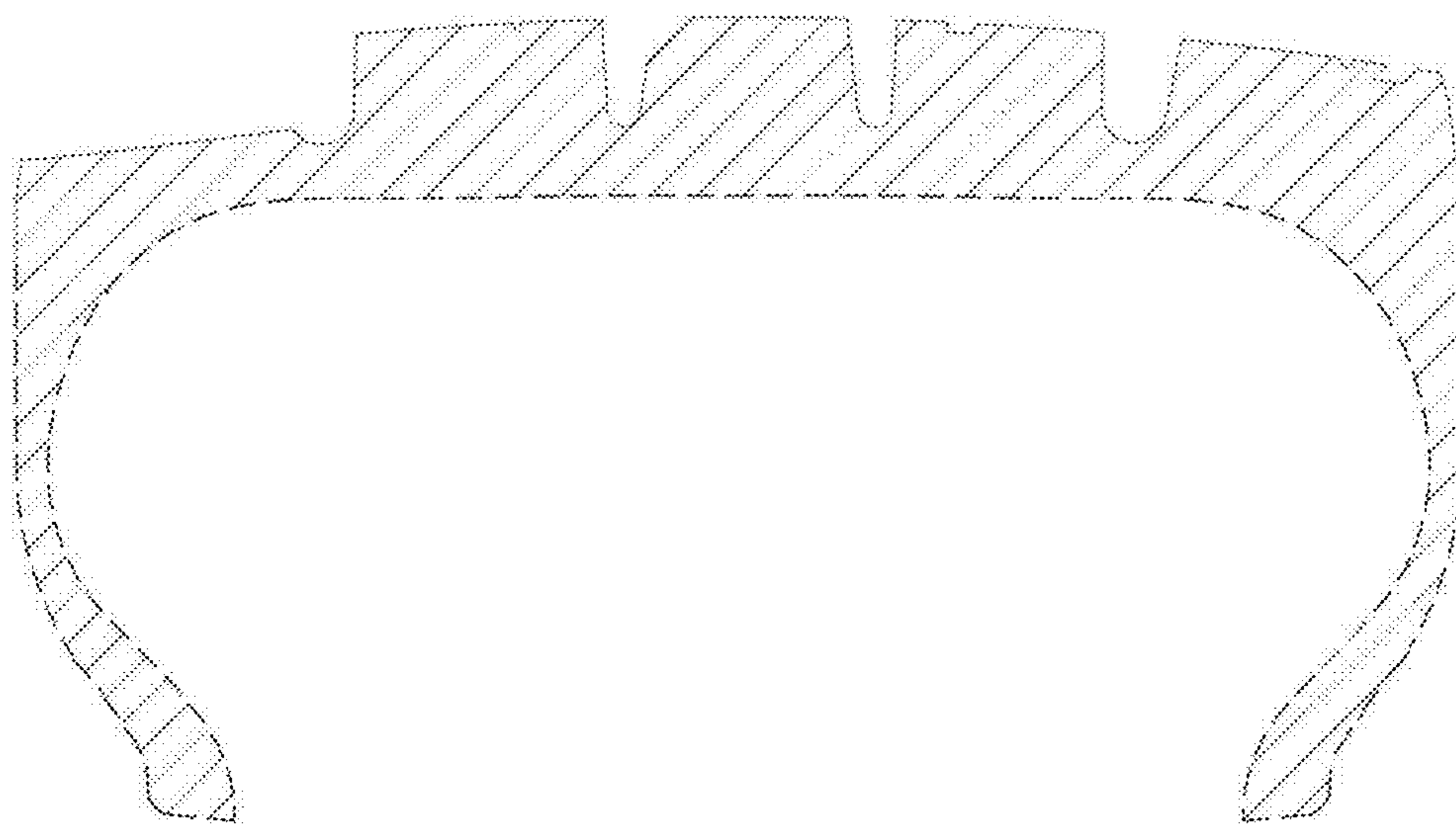

Fig. 9

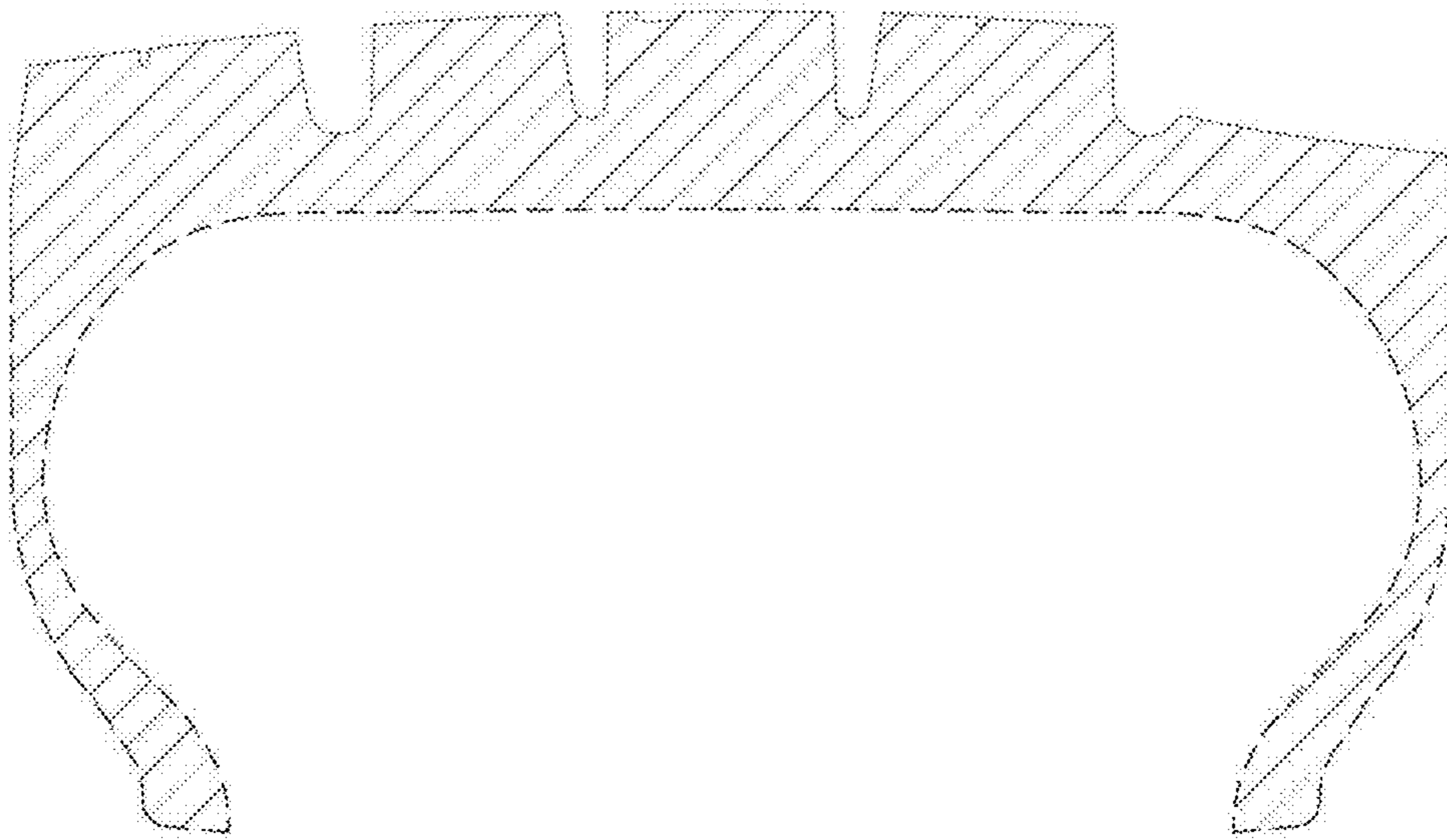

Fig. 10

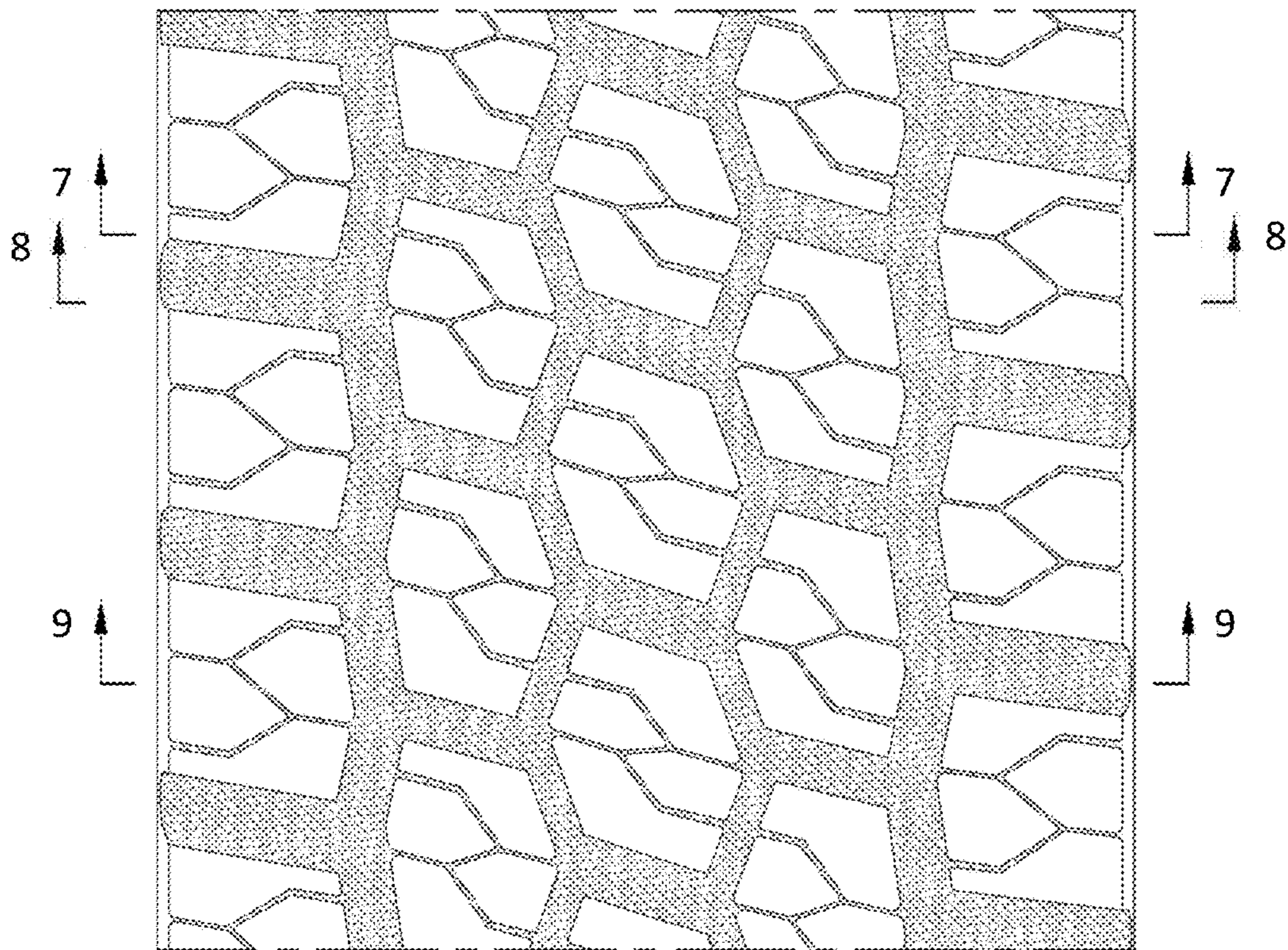

Fig. 11

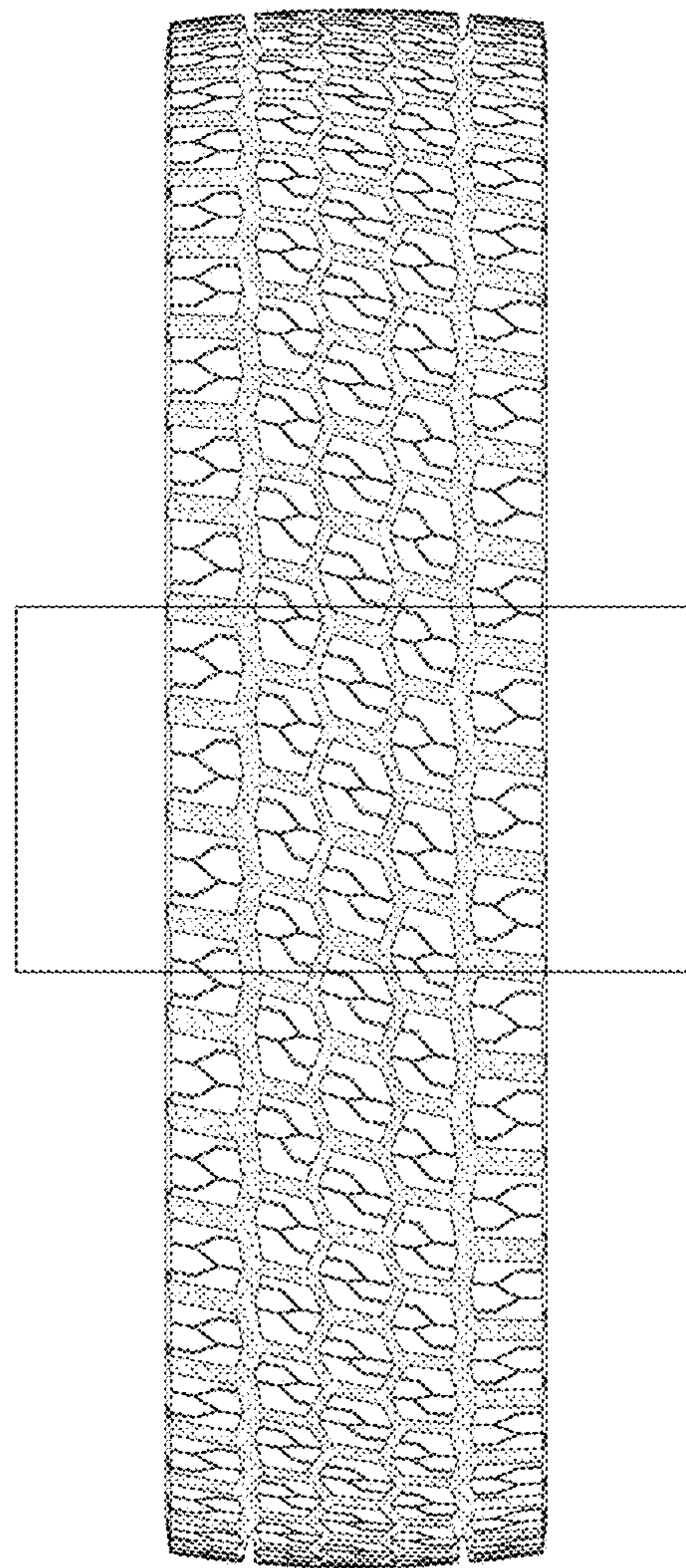

Fig. 6