



US00D842227S

(12) **United States Design Patent**
Mariani et al.

(10) **Patent No.:** **US D842,227 S**
(45) **Date of Patent:** **** Mar. 5, 2019**

- (54) **MOTORCYCLE TIRE**
- (71) Applicant: **PIRELLI TYRE S.P.A.**, Milan (IT)
- (72) Inventors: **Mario Mariani**, Milan (IT); **Pierangelo Misani**, Milan (IT)
- (73) Assignee: **PIRELLI TYRE S.P.A.**, Milan (IT)
- (**) Term: **15 Years**
- (21) Appl. No.: **29/640,169**
- (22) Filed: **Mar. 12, 2018**
- (30) **Foreign Application Priority Data**

D640,964 S *	7/2011	Takenaka	D12/535
D804,397 S *	12/2017	Kono	D12/535
D809,451 S *	2/2018	Kono	D12/535
D809,452 S *	2/2018	Kono	D12/535
D810,000 S *	2/2018	Kono	D12/535
D832,190 S *	10/2018	Kono	D12/535

FOREIGN PATENT DOCUMENTS

WO WO 2011/012980 A1 2/2011
* cited by examiner

Primary Examiner — George D. Kirschbaum
Assistant Examiner — Joseph J Kukella
(74) *Attorney, Agent, or Firm* — Finnegan, Henderson, Farabow, Garrett & Dunner, L.L.P.

- Oct. 5, 2017 (EM) 004387363
- (51) **LOC (11) Cl.** **12-15**
- (52) **U.S. Cl.**
USPC **D12/535**
- (58) **Field of Classification Search**
USPC D12/533–567
CPC B60C 2200/00; B60C 2200/10
See application file for complete search history.

(57) **CLAIM**

The ornamental design for a motorcycle tire, as shown and described.

DESCRIPTION

FIG. 1 is a perspective view of a first embodiment of a tire, showing our new design;
FIG. 2 is a front elevation view thereof, it being understood that the tread pattern is repeated throughout the circumference of the tire;
FIG. 3 is a right side elevation view of the tire; and,
FIG. 4 is a left side elevation view of the tire.

(56) **References Cited**

U.S. PATENT DOCUMENTS

D571,710 S *	6/2008	Shibamoto	D12/535
D601,943 S *	10/2009	Shibamoto	D12/535
D625,682 S *	10/2010	Shibamoto	D12/535

1 Claim, 4 Drawing Sheets

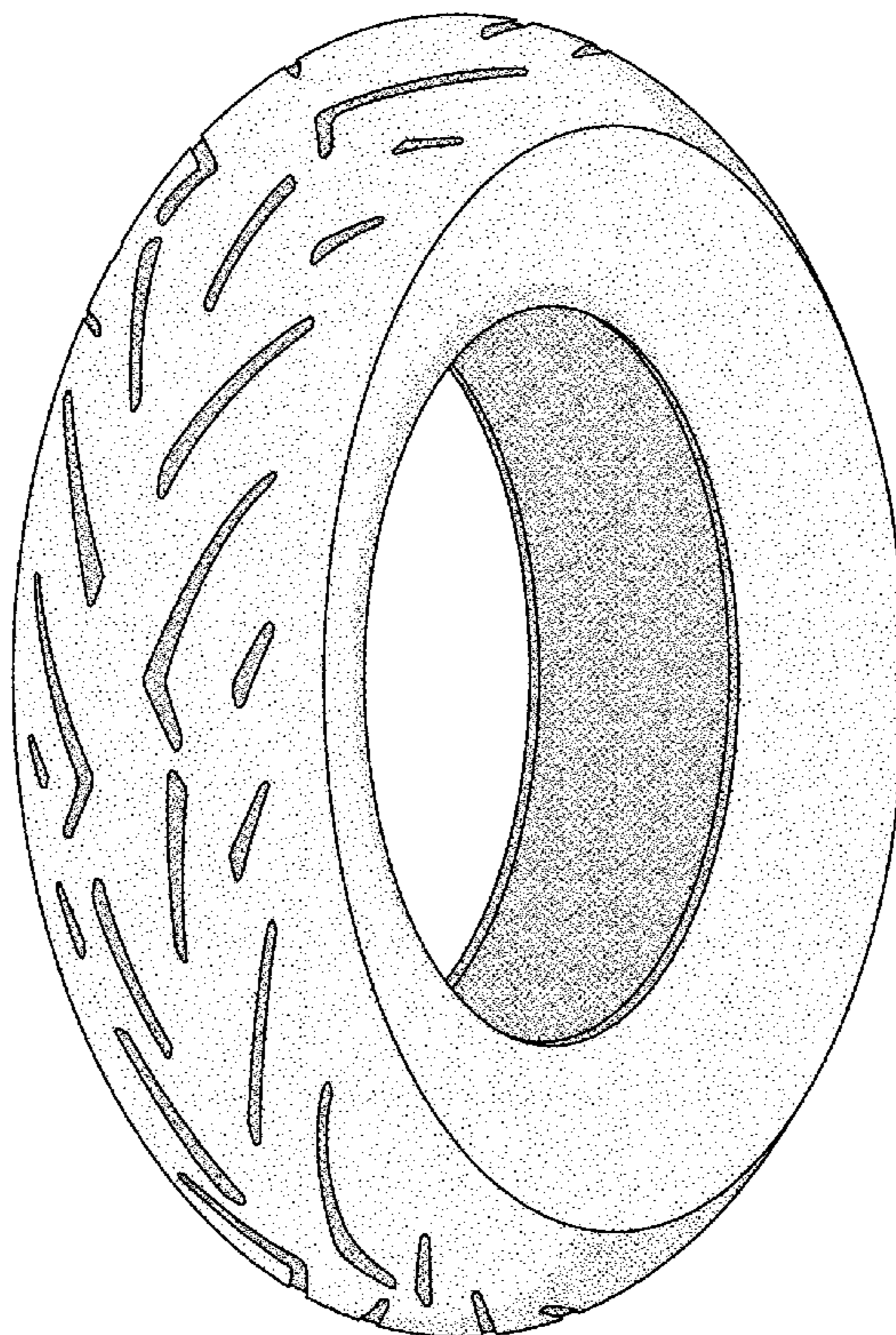

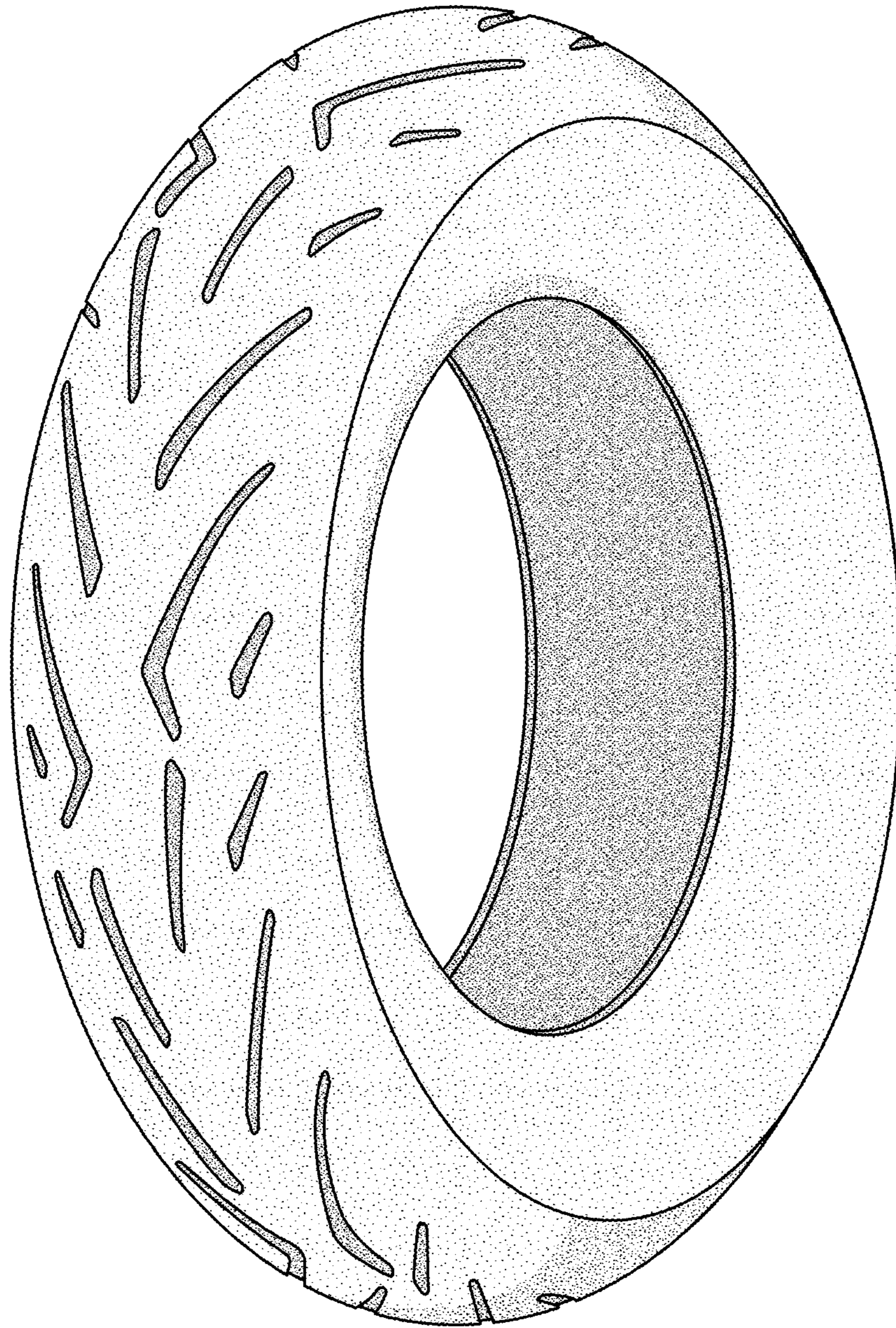

FIG. 1

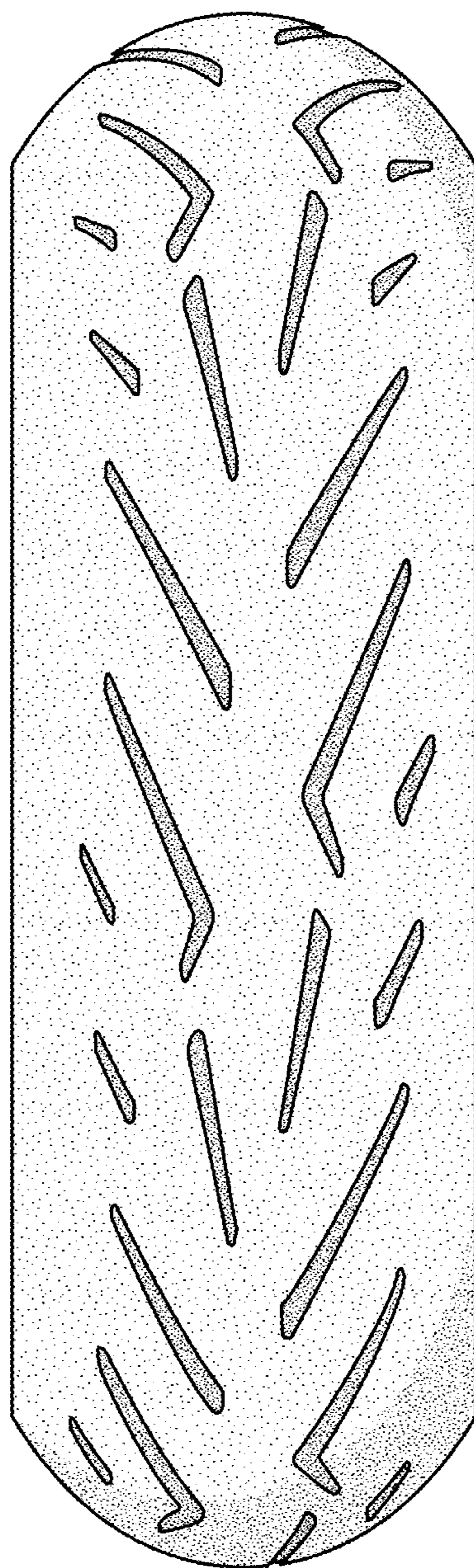

FIG. 2

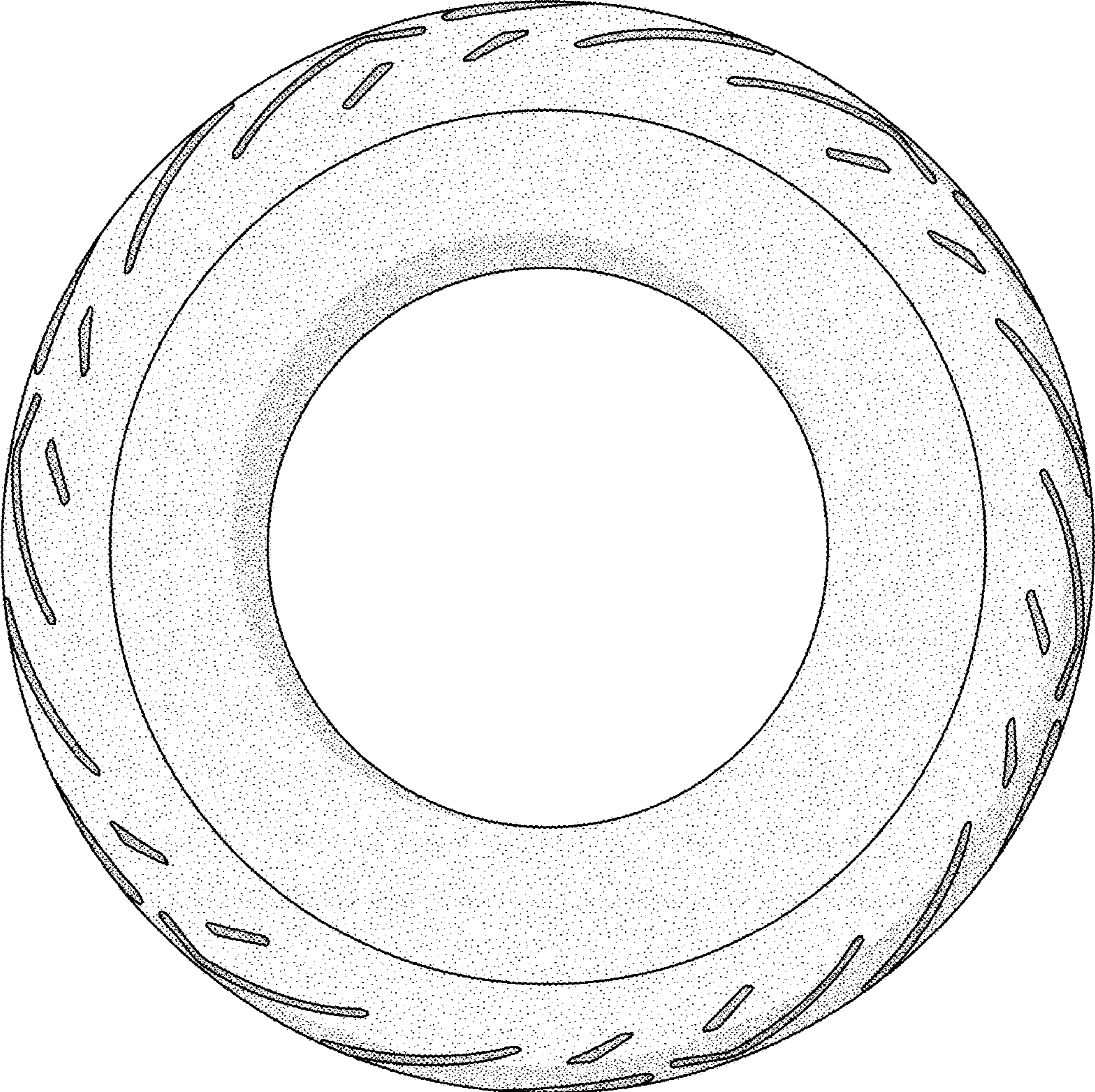

FIG. 3

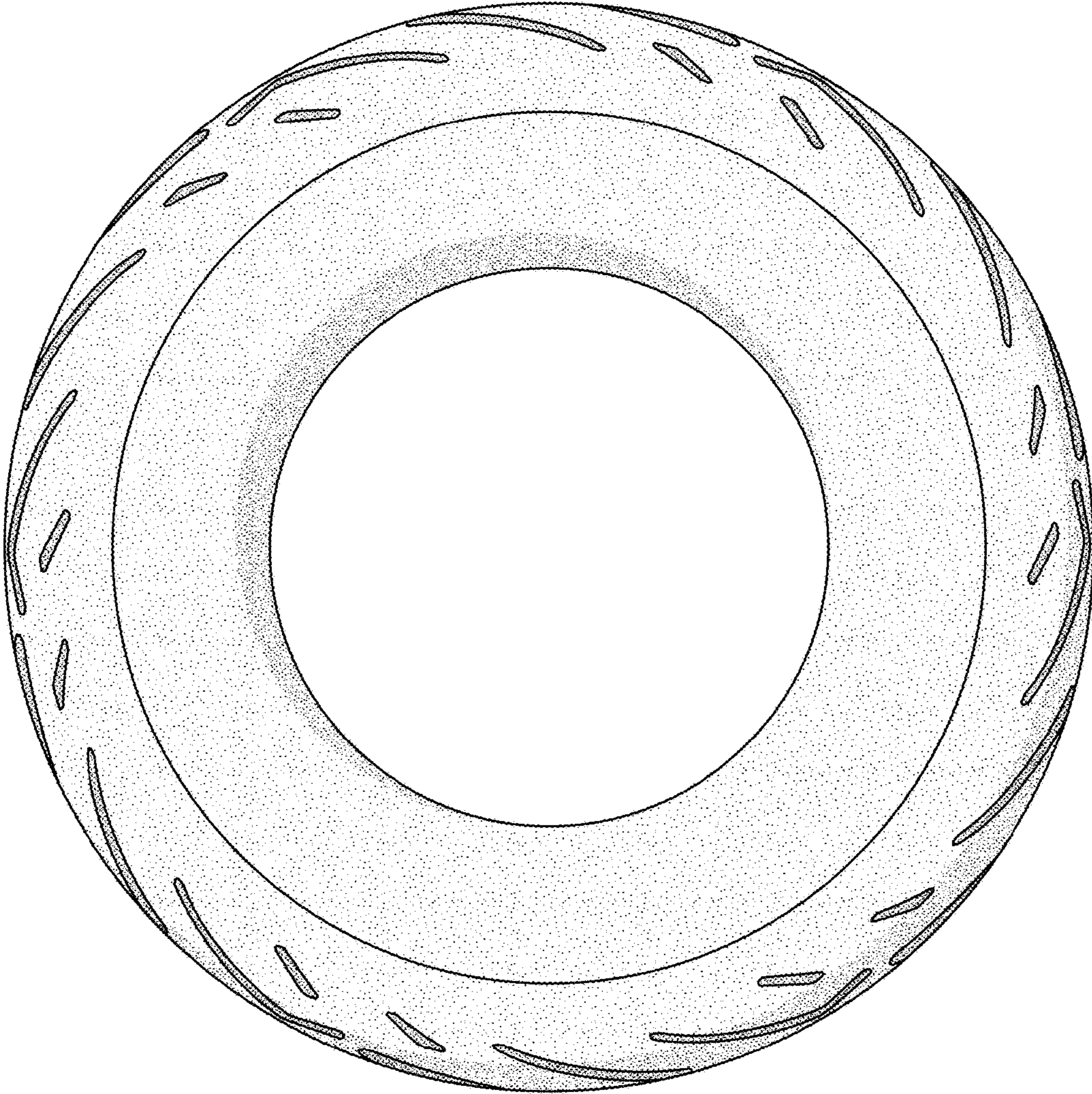

FIG. 4