

US00D842224S

(12) **United States Design Patent** (10) **Patent No.:** **US D842,224 S**  
**Seguy et al.** (45) **Date of Patent:** **\*\* Mar. 5, 2019**

(54) **MOTORCYCLE TIRE**

(71) Applicant: **The Goodyear Tire & Rubber Company, Akron, OH (US)**

(72) Inventors: **Julien Michel Sylvain Seguy, Riom (FR); Armand Rene Gabriel Leconte, Bigonville (LU); Yann Armand Henri Lagarde, Montlucon (FR)**

(73) Assignee: **The Goodyear Tire & Rubber Company, Akron, OH (US)**

(\*\*) Term: **15 Years**

(21) Appl. No.: **29/639,146**

(22) Filed: **Mar. 5, 2018**

(51) **LOC (11) Cl.** ..... **12-15**

(52) **U.S. Cl.**  
USPC ..... **D12/535**

(58) **Field of Classification Search**  
USPC ..... D12/533-567  
CPC ..... B60C 2200/00; B60C 2200/10  
See application file for complete search history.

(56) **References Cited**

U.S. PATENT DOCUMENTS

D288,424 S	2/1987	Kamijyo	.....	D12/146
D292,079 S	9/1987	Ikeda	.....	D12/145
D292,197 S	10/1987	Funahara	.....	D12/146
D294,924 S	* 3/1988	Kobayashi	.....	D12/535
D298,525 S	* 11/1988	Suzuki	.....	D12/535
D336,271 S	6/1993	Suzuki	.....	D12/147
D336,627 S	6/1993	Hirose	.....	D12/147
D337,291 S	7/1993	Hirose	.....	D12/147
D420,312 S	* 2/2000	Hara	.....	D12/535
D452,202 S	* 12/2001	Toyozawa	.....	D12/535
D464,608 S	* 10/2002	Liu	.....	D12/535
D490,358 S	5/2004	Taniguchi	.....	D12/534

D490,770 S	6/2004	Isaka	.....	D12/534
D503,672 S	4/2005	Cullinan et al.	.....	D12/534
D544,433 S	6/2007	Itoi	.....	D12/534
D554,043 S	10/2007	Chapman et al.	.....	D12/534
D562,758 S	2/2008	Jackson et al.	.....	D12/556
D564,441 S	3/2008	Itoi	.....	D12/534
D565,498 S	4/2008	Whitney et al.	.....	D12/534
D565,500 S	* 4/2008	Whitney	.....	D12/535
D595,217 S	6/2009	Fournier et al.	.....	D12/535
D601,942 S	10/2009	Bell et al.	.....	D12/535
D639,723 S	* 6/2011	Misani	.....	D12/535
D696,623 S	12/2013	Nakagawa	.....	D12/534
D696,624 S	12/2013	Nakagawa	.....	D12/534
D717,234 S	11/2014	Fontaine et al.	.....	D12/535
D717,235 S	11/2014	Fontaine et al.	.....	D12/535
D717,724 S	11/2014	Fontaine et al.	.....	D12/535
D718,702 S	* 12/2014	Winkelman	.....	D12/535
D719,082 S	* 12/2014	Winkelman	.....	D12/535
D750,111 S	2/2016	Fontaine et al.	.....	D12/535
D750,549 S	3/2016	Ueda	.....	D12/535
D750,550 S	3/2016	Ueda	.....	D12/535
D754,057 S	4/2016	Pisarzyewicz et al.	.....	D12/536

(Continued)

*Primary Examiner* — George D. Kirschbaum  
*Assistant Examiner* — Joseph J Kukella  
(74) *Attorney, Agent, or Firm* — Robert N. Lipsik

(57) **CLAIM**  
The ornamental design for a motorcycle tire, as shown and described.

**DESCRIPTION**

FIG. 1 is a perspective view of a motorcycle tire showing our new design, it being understood that the pattern repeats uniformly throughout the circumference of the tread;  
FIG. 2 is a front elevational view thereof;  
FIG. 3 is a right side elevational view thereof; the left side elevational view being a mirror image thereof; and,  
FIG. 4 is an enlarged fragmentary front elevational view thereof.

**1 Claim, 4 Drawing Sheets**



(56)

**References Cited**

U.S. PATENT DOCUMENTS

D754,585 S     4/2016   Otani et al. .... D12/535  
D754,586 S     4/2016   Otani et al. .... D12/535

\* cited by examiner



FIG - 1

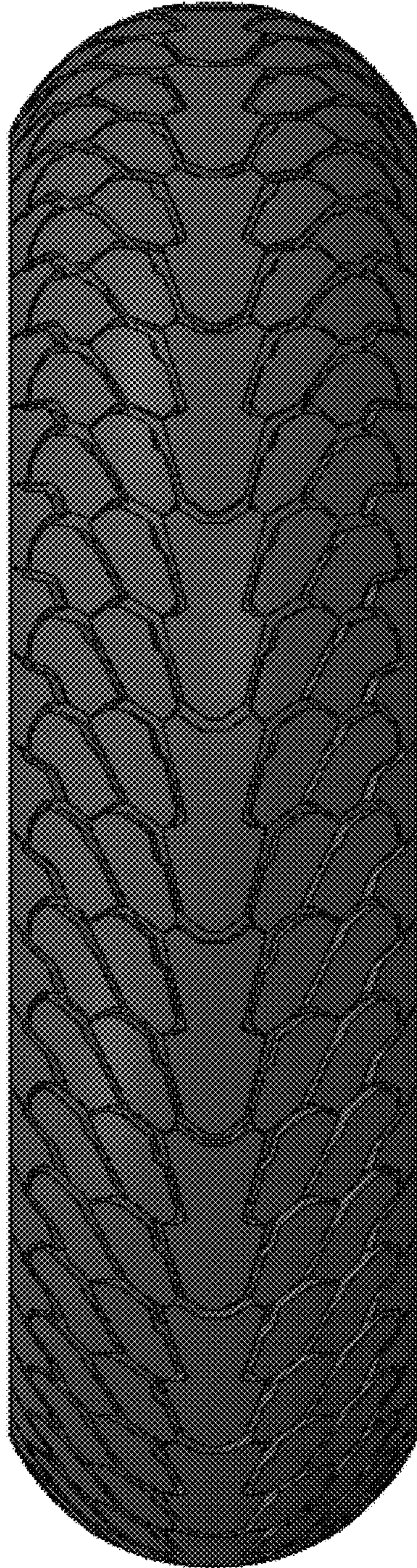

FIG - 2



FIG - 3

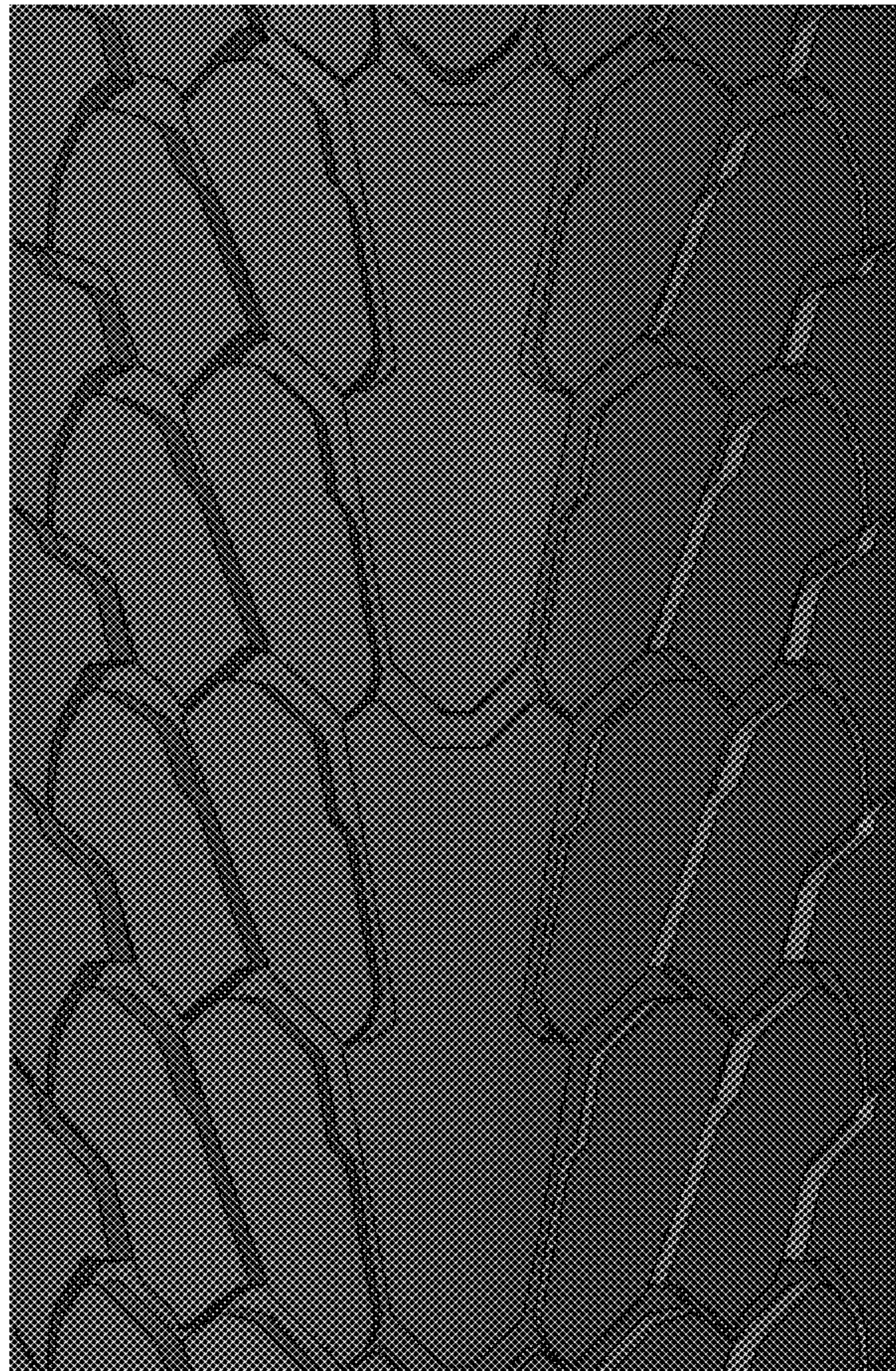

FIG - 4