

US00D842220S

(12) **United States Design Patent**  
**Chen et al.**

(10) **Patent No.:** **US D842,220 S**  
(45) **Date of Patent:** **\*\* Mar. 5, 2019**

- (54) **TIRE**
- (71) Applicant: **WANLI TIRE CORPORATION LIMITED**, Guangzhou (CN)
- (72) Inventors: **Jianguo Chen**, Guangzhou (CN);  
**Xiaona Chen**, Guangzhou (CN);  
**Hanyao Huang**, Guangzhou (CN);  
**Junqi Huang**, Guangzhou (CN)
- (73) Assignee: **WANLI TIRE CORPORATION LIMITED**, Guangzhou (CN)

D772,143 S *	11/2016	Kaneko	.....	D12/519
D795,149 S *	8/2017	Digman	.....	D12/209
D795,163 S *	8/2017	Digman	.....	D12/519
D799,407 S *	10/2017	Philipot	.....	D12/521
D804,396 S *	12/2017	Philipot	.....	D12/523
D811,312 S *	2/2018	Yaegashi	.....	D12/523

\* cited by examiner

*Primary Examiner* — Robert M. Spear

(74) *Attorney, Agent, or Firm* — Fenwick & West LLP

(\*\*) Term: **15 Years**

(21) Appl. No.: **29/607,397**

(22) Filed: **Jun. 13, 2017**

(30) **Foreign Application Priority Data**

Dec. 14, 2016 (CN) ..... 2016 3 0616164

(51) **LOC (11) Cl.** ..... **12-15**

(52) **U.S. Cl.**  
USPC ..... **D12/518**

(58) **Field of Classification Search**  
USPC ..... D12/515, 517, 518, 519, 523, 524, 531,  
D12/532, 900  
CPC ..... B60C 11/0304  
See application file for complete search history.

(56) **References Cited**

**U.S. PATENT DOCUMENTS**

D728,453 S *	5/2015	Maxwell	.....	D12/523
D730,269 S *	5/2015	Maxwell	.....	D12/523

(57) **CLAIM**

The ornamental design for a tire, as shown and described.

**DESCRIPTION**

FIG. 1 is a front view of a tire according to the present application;  
 FIG. 2 is a rear view of the tire according to the present application;  
 FIG. 3 is a left view of the tire according to the present application;  
 FIG. 4 is a right view of the tire according to the present application;  
 FIG. 5 is a top view of the tire according to the present application;  
 FIG. 6 is a bottom view of the tire according to the present application; and,  
 FIG. 7 is a perspective view of the tire according to the present application.  
 The dash/dash/dash broken lines in the drawings depict environment and form no part of the claim.  
 The dash/dot/dot/dash broken lines in the drawings define the bounds of the claimed design and form no part thereof.

**1 Claim, 7 Drawing Sheets**

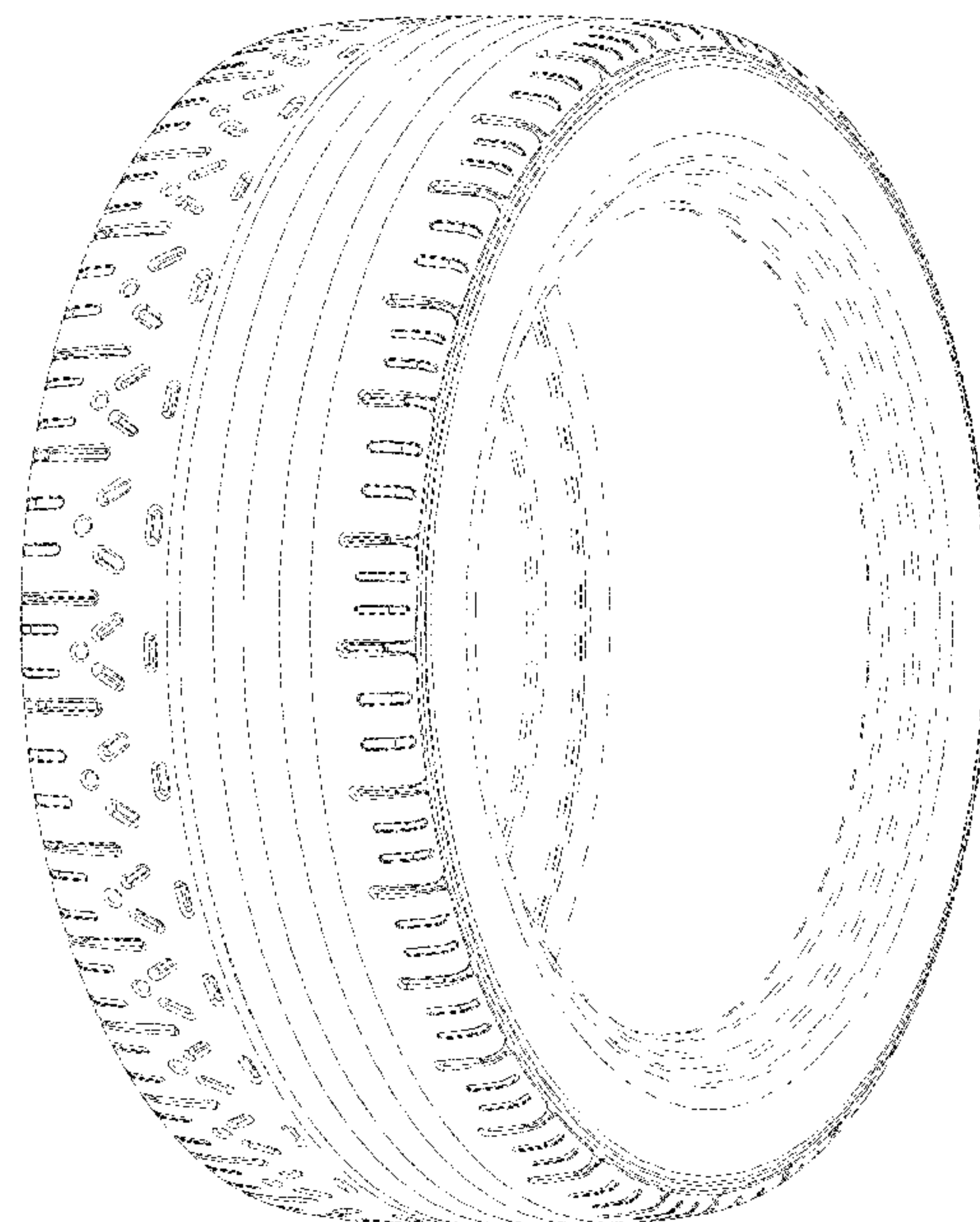

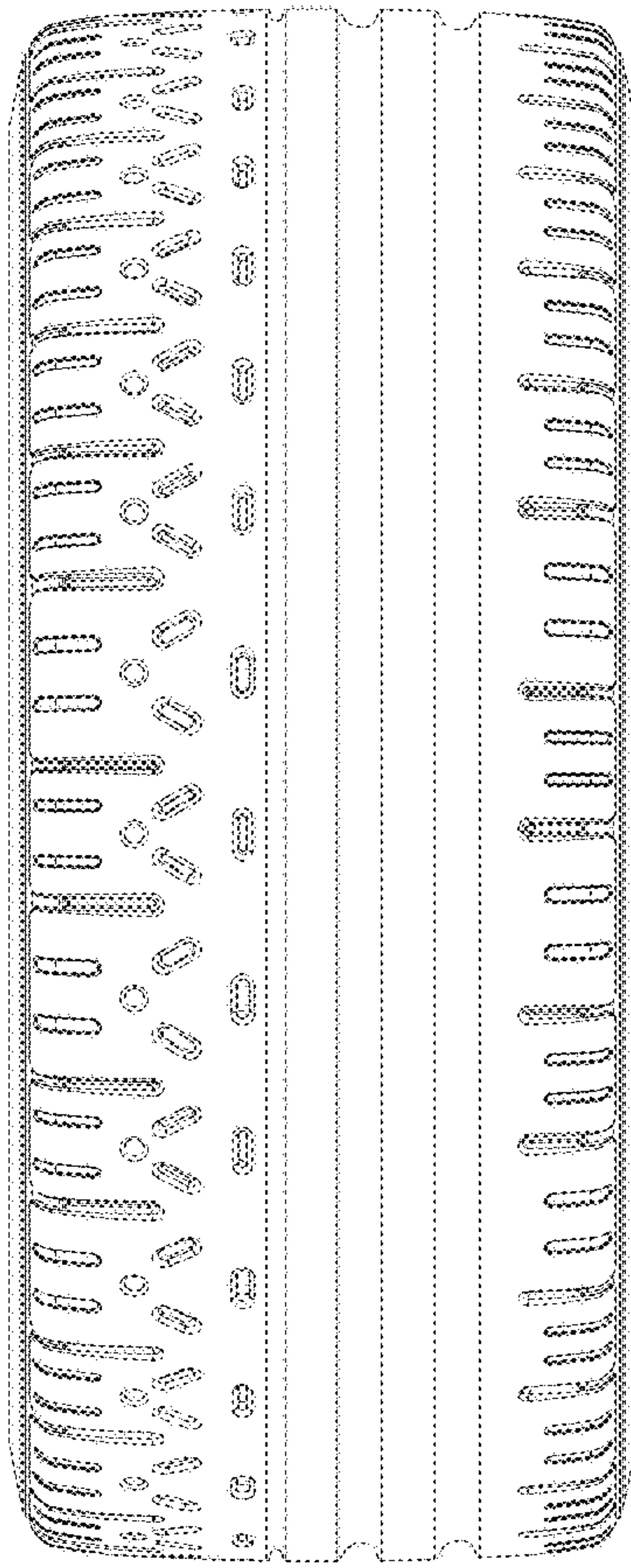

Fig. 1

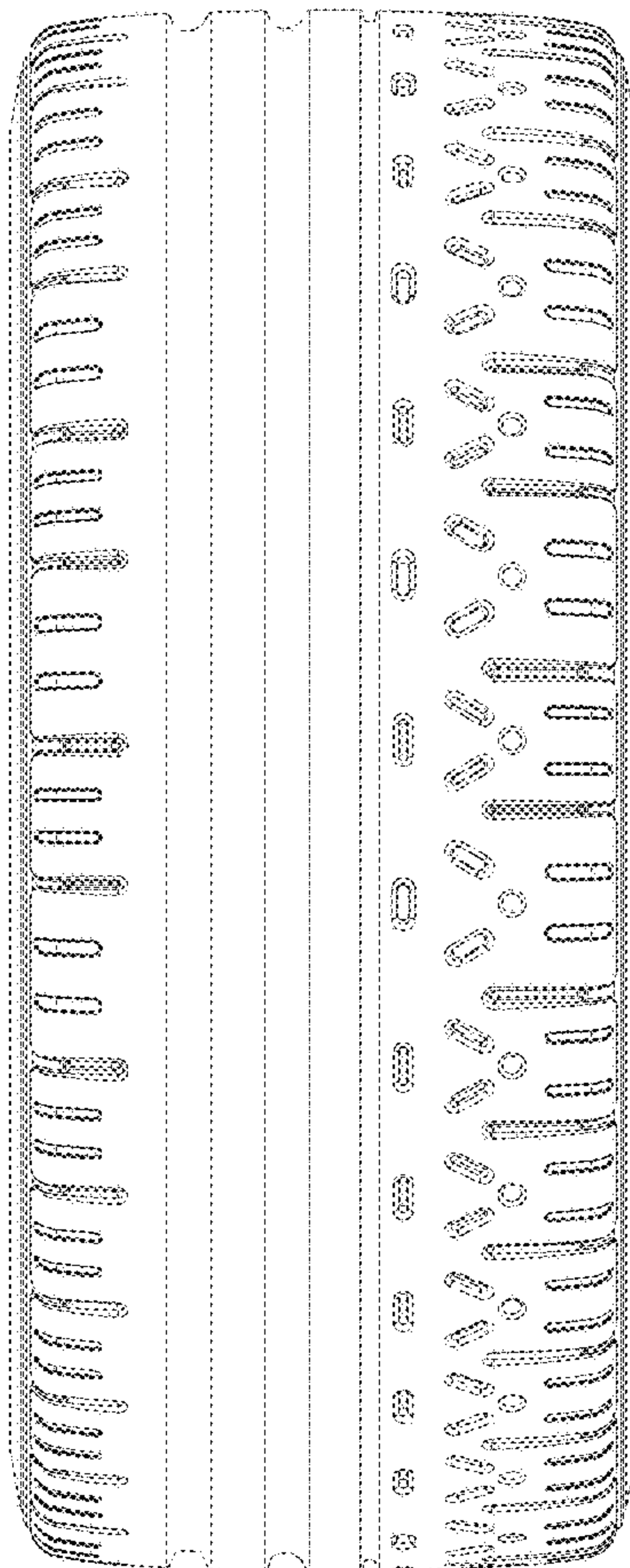

Fig. 2

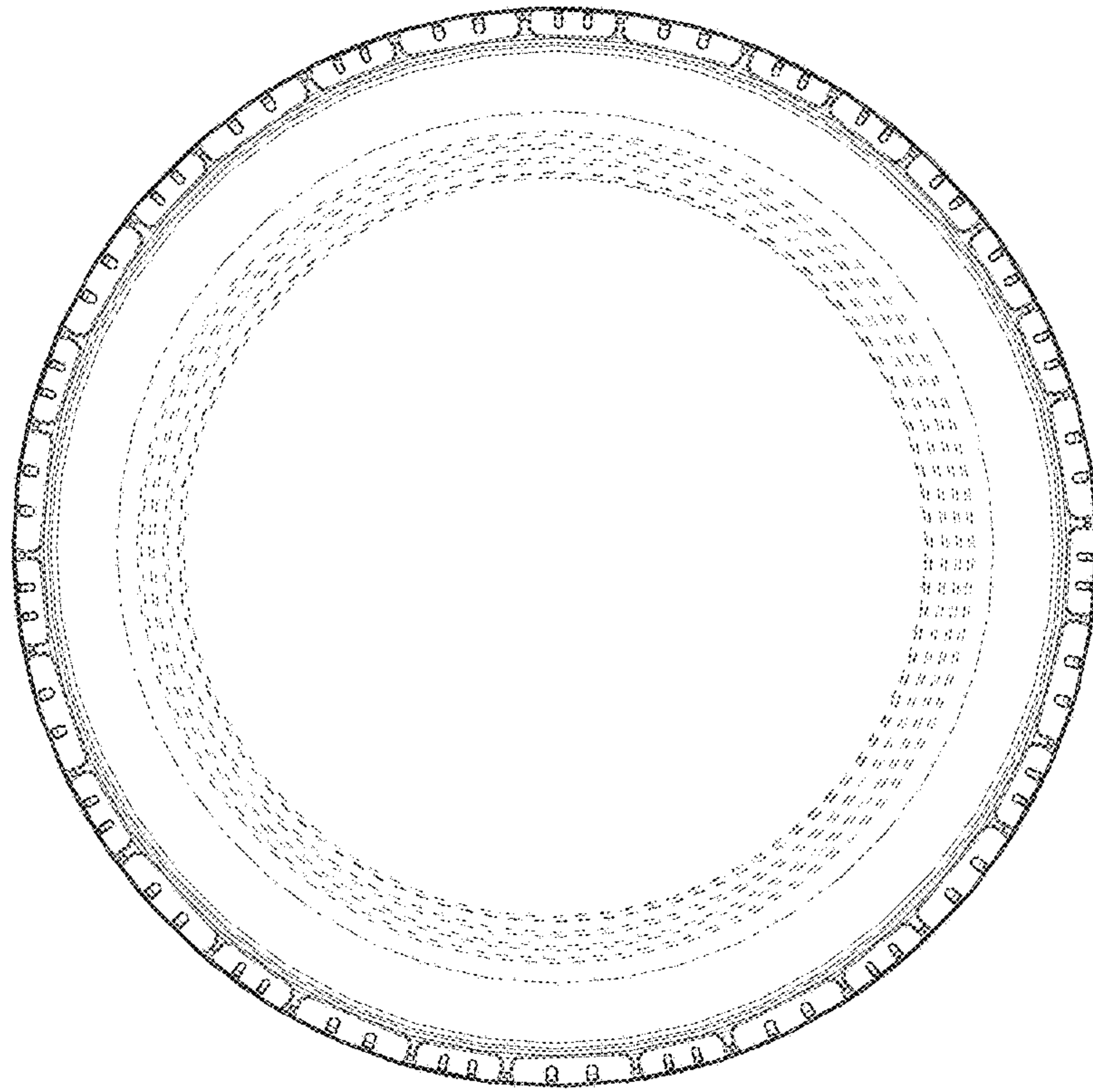

Fig. 3



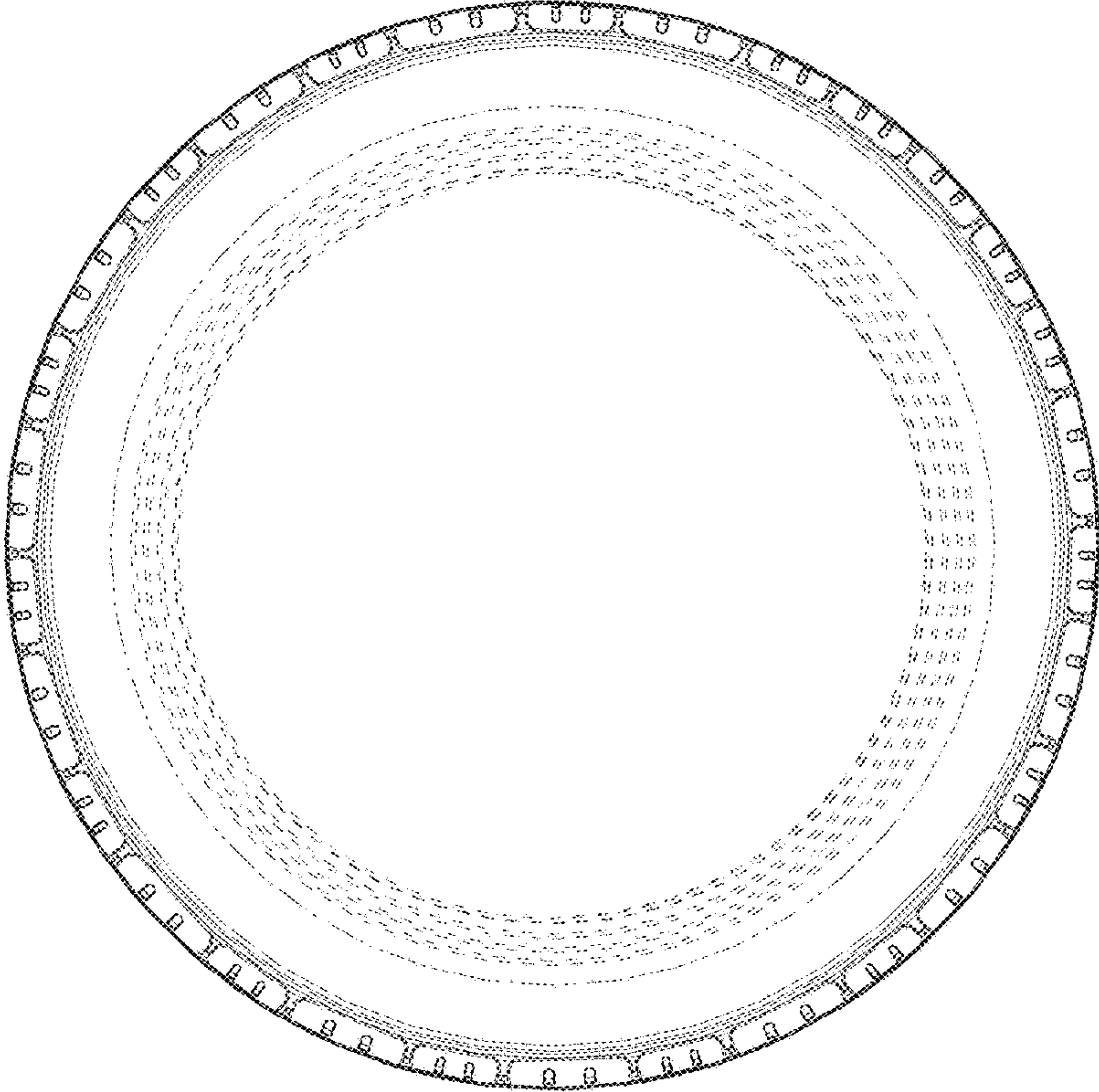

Fig. 4

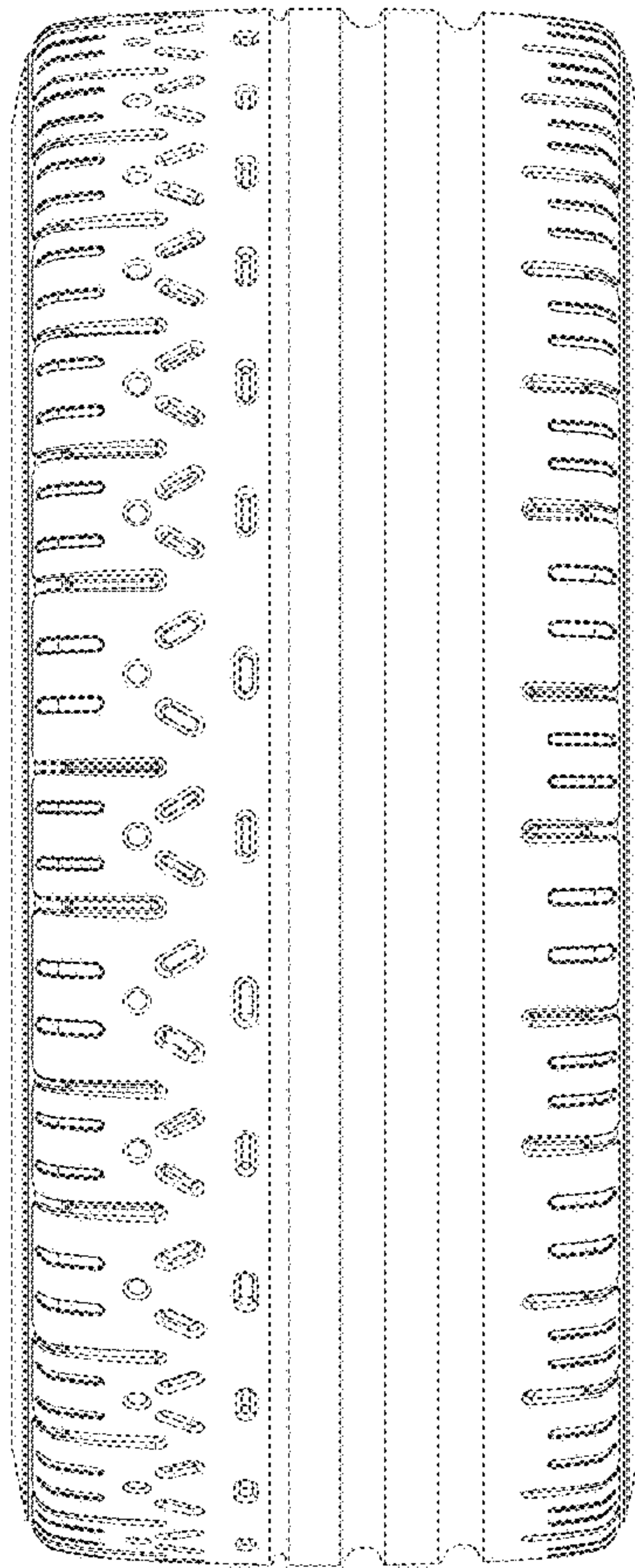

Fig. 5

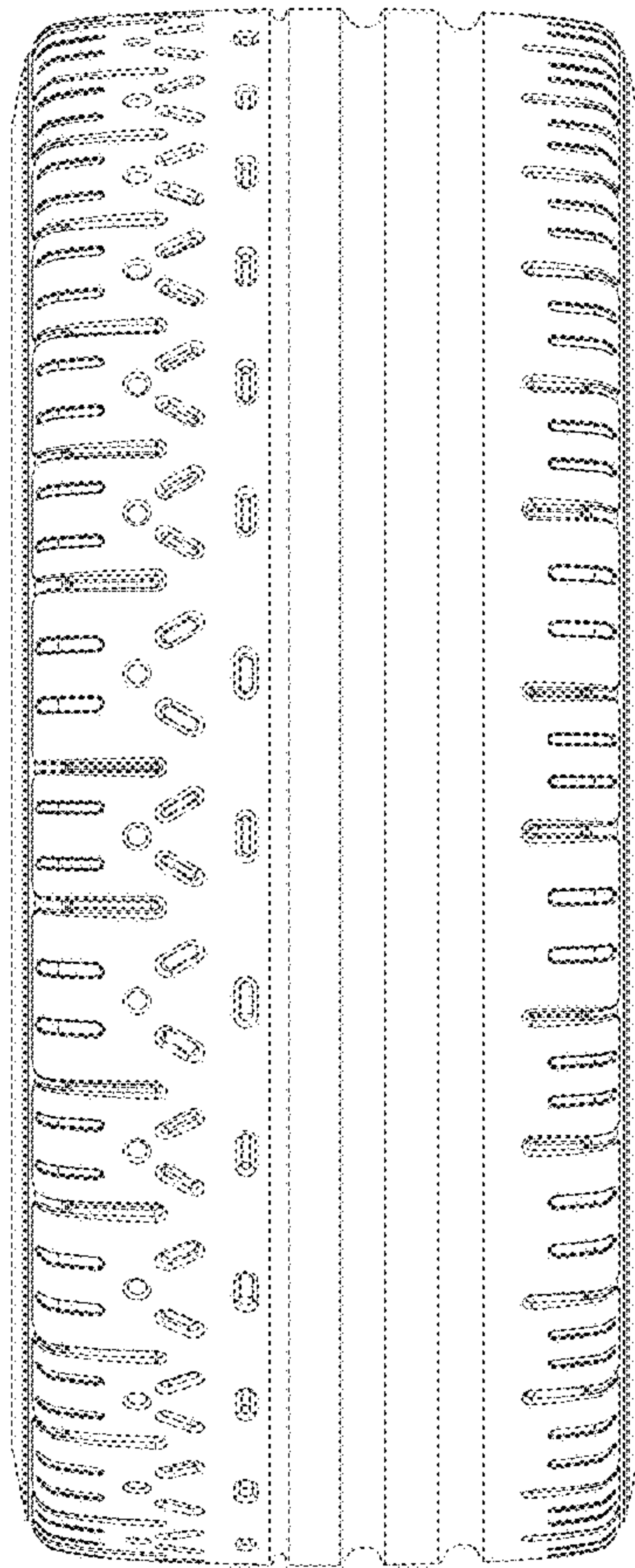

Fig. 6

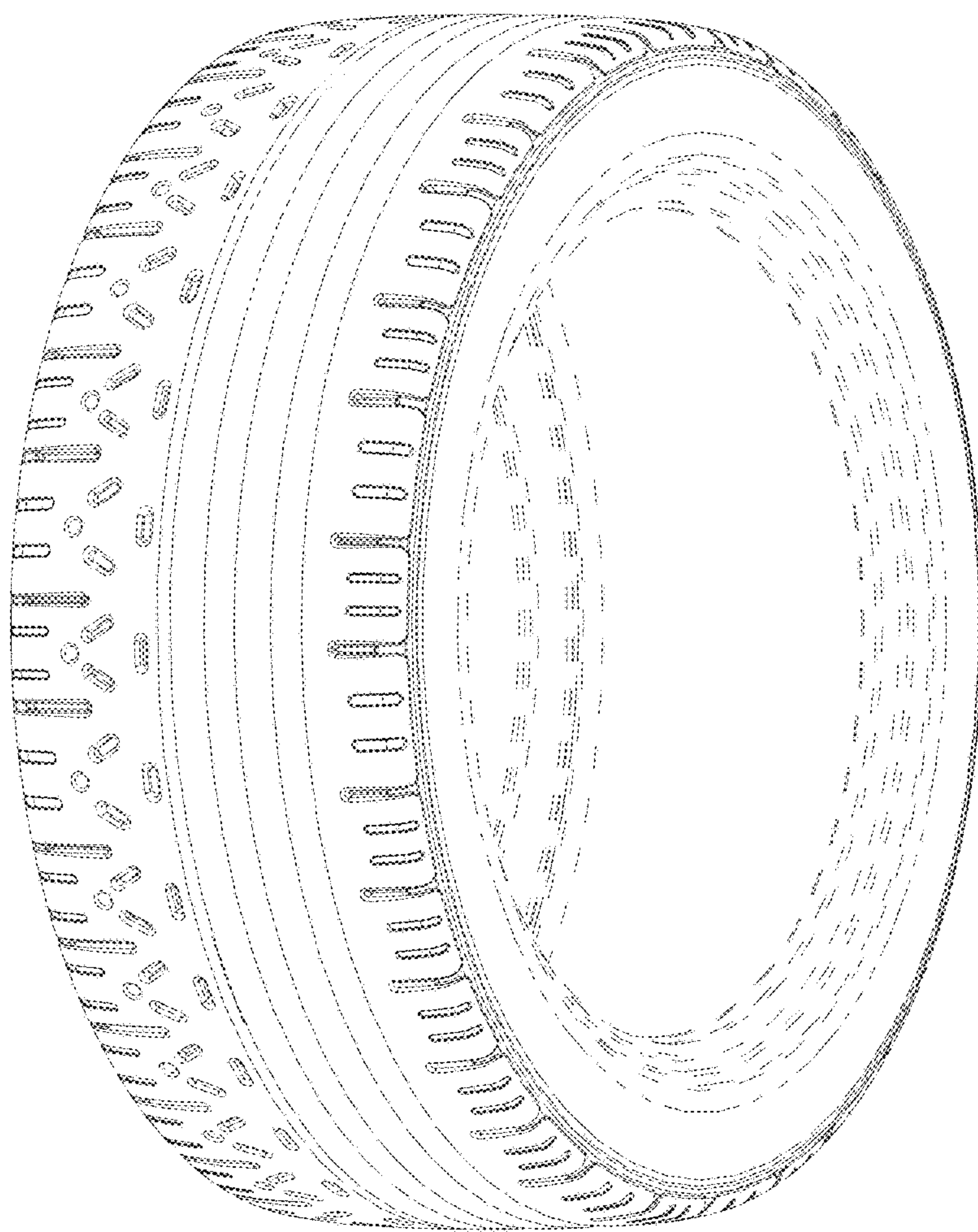

Fig. 7