



US00D842154S

(12) **United States Design Patent** (10) **Patent No.:** **US D842,154 S**
Dimitriadis et al. (45) **Date of Patent:** **** Mar. 5, 2019**

(54) **FIRE ALARM**

340/572, 573; 392/423; 134/21;
362/276; 428/192; D14/242, 240, 355,
D14/357, 358, 125, 140, 140.9, 155, 137,
(Continued)

(71) Applicant: **Robert Bosch GmbH**, Stuttgart (DE)

(72) Inventors: **Andreas Dimitriadis**, Lorch (DE);
Manfred Schneid, Poing (DE);
Matthias Wieser, Stuttgart (DE)

(56) **References Cited**

U.S. PATENT DOCUMENTS

D256,897 S * 9/1980 Arima D10/106.2
D271,089 S * 10/1983 Mallory D10/106.1
D274,415 S * 6/1984 Stansbury, Jr. D10/106.2
(Continued)

(73) Assignee: **Robert Bosch GmbH**, Stuttgart (DE)

(**) Term: **15 Years**

OTHER PUBLICATIONS

Available Sep. 22, 2016, [online], [site visited May 21, 2018].
Available from Internet, URL:<http://www.bosch-presse.de/pressportal/de/en/double-protection-%E2%80%93-bosch-smart-home-twinguard-smoke-alarm-with-air-sensor-60992.html> (Year: 2016).*

(21) Appl. No.: **29/572,448**

(22) Filed: **Jul. 28, 2016**

(Continued)

(30) **Foreign Application Priority Data**

Feb. 1, 2016 (EM) 002967398

Primary Examiner — Cathron C Brooks

Assistant Examiner — Katrina N Gonzalez

(51) **LOC (11) Cl.** **10-05**

(74) *Attorney, Agent, or Firm* — Maginot, Moore & Beck LLP

(52) **U.S. Cl.**

USPC **D10/106.2**

(57) **CLAIM**

(58) **Field of Classification Search**

USPC D10/104.1, 104.2, 105, 106.1, 106.2,
D10/106.3, 106.4, 106.5, 106.6, 106.7,
D10/106.8, 106.9, 106.91, 106.92, 106.93,
D10/106.94, 106.95, 107, 108, 109.1,
D10/109.2, 110, 111, 112, 113.1, 113.2,
D10/113.3, 113.4, 114.1, 114.2, 114.3,
D10/114.4, 114.5, 114.6, 114.7, 114.8,
D10/114.9, 115, 116.1, 117, 118, 118.1,
D10/118.2, 119.1, 119.2, 119.3, 119.4,
D10/120, 121; 340/521, 540, 541, 542,
340/543, 544, 545, 555, 556, 558, 571,

The ornamental design for a fire alarm, as shown and described.

DESCRIPTION

FIG. 1 is a perspective view of a fire alarm showing our new design;
FIG. 2 is a front elevational view showing the design for the fire alarm of FIG. 1;
FIG. 3 is a rear elevational view showing the design for the fire alarm of FIG. 1;
FIG. 4 is a right side elevational view showing the design for the fire alarm of FIG. 1;
FIG. 5 is a left side elevational view showing the design for the fire alarm of FIG. 1;

(Continued)

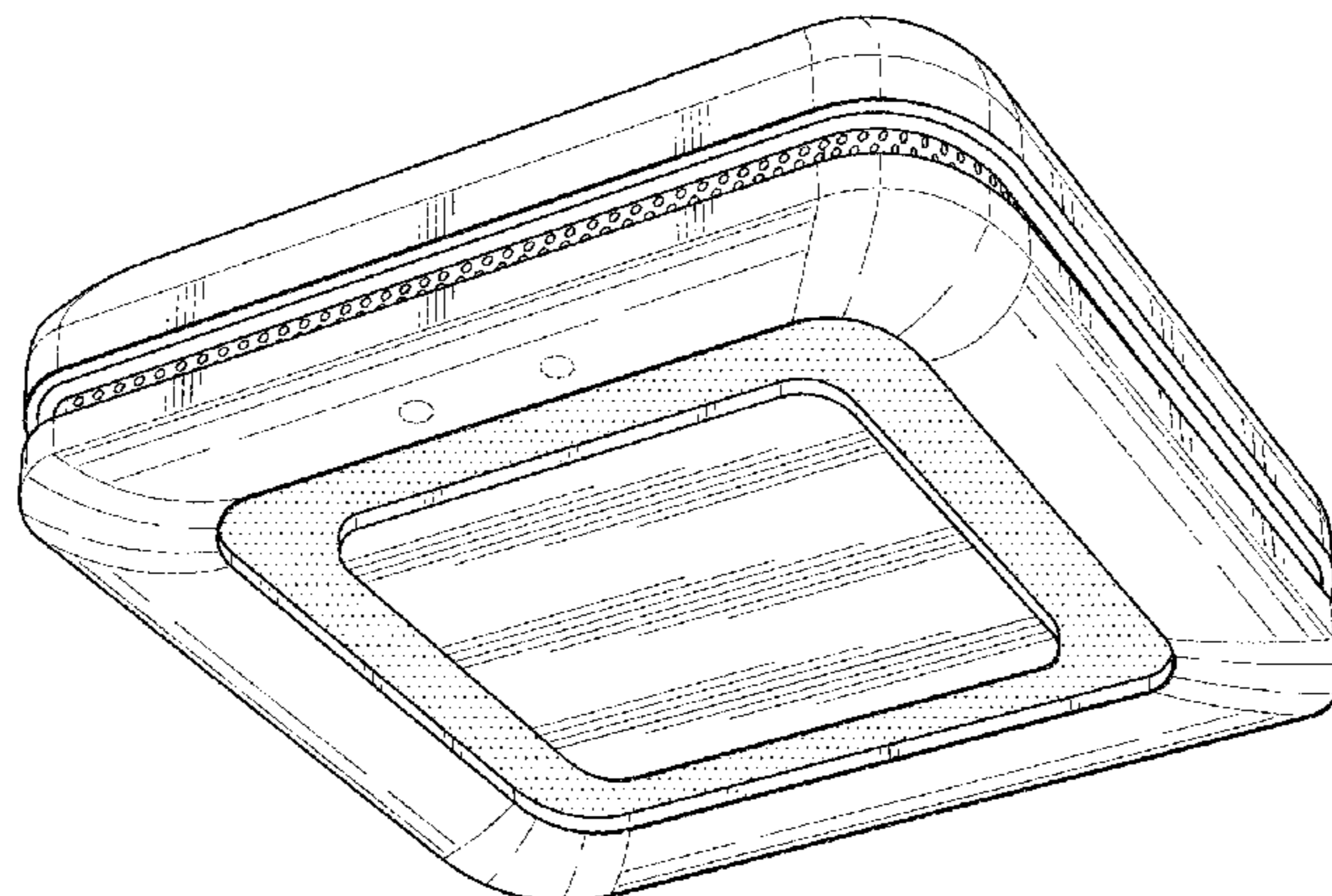

FIG. 6 is a top plan view showing the design for the fire alarm of FIG. 1; and,

FIG. 7 is a bottom plan view showing the design for the fire alarm of FIG. 1.

The broken lines shown in the drawings illustrate portions of the fire alarm that form no part of the claimed design.

1 Claim, 7 Drawing Sheets

(58) **Field of Classification Search**

USPC D14/139, 243, 239, 433, 314, 496, 188,
D14/348, 351, 356

CPC H03J 1/0025; H03J 9/00; H03J 9/02; H03J
9/04; H03J 9/06; H01H 9/0235; H04B
1/202; G05B 11/01; G08B 5/36; G08B
17/06; G08B 17/10; G08B 5/38

See application file for complete search history.

(56)

References Cited

U.S. PATENT DOCUMENTS

D276,029	S	*	10/1984	Skarman	D10/106.2
D319,600	S	*	9/1991	Kaiser	D10/106.2
D365,528	S	*	12/1995	Shibuya	D10/81
D410,404	S	*	6/1999	Scheibe	D10/118
D536,274	S	*	2/2007	Rosenblatt	D10/106.2
D602,797	S	*	10/2009	Marks	D10/106.2
D630,198	S	*	1/2011	Wilkens	D14/240
D675,946	S	*	2/2013	Chan	D10/65
D716,772	S	*	11/2014	Cavero	D14/225
D717,674	S	*	11/2014	Vu	D10/65
D732,530	S	*	6/2015	Hermansson	D14/358
D764,952	S	*	8/2016	Virhia	D10/46

D764,953	S	*	8/2016	Virhia	D10/46
9,466,194	B1	*	10/2016	Kraz	G08B 17/10
9,478,882	B1	*	10/2016	Schmidt	G08B 17/113
D770,930	S	*	11/2016	Li	D10/106.2
D772,749	S	*	11/2016	Parker	D10/118.2
D773,332	S	*	12/2016	Kalyan	D10/106.5
D773,948	S	*	12/2016	Schneid	D10/106.2
D773,949	S	*	12/2016	Bolger	D10/106.2
D778,192	S	*	2/2017	Bolger	D10/106.2
D782,354	S	*	3/2017	Lovin	D10/101
D792,403	S	*	7/2017	Nott	D14/384
D792,404	S	*	7/2017	Nott	D14/384
D797,099	S	*	9/2017	Wieser	D14/300
D797,101	S	*	9/2017	Wieser	D14/358
D805,938	S	*	12/2017	Park	D10/104.1
D806,657	S	*	1/2018	Russo	D13/168
D809,951	S	*	2/2018	Yang	D10/104.1
D811,916	S	*	3/2018	Lee	D10/106.2
D814,952	S	*	4/2018	Taylor	D10/104.1
D815,621	S	*	4/2018	Anderson	D14/230
D816,070	S	*	4/2018	Marzynski	D14/240
2016/0215960	A1	*	7/2016	Gelonese	G08B 5/36

OTHER PUBLICATIONS

Available May 21, 2018, [online], [site visited May 21, 2018].

Available from Internet, URL:<https://www.bosch-smarthome.com/uk/en/products/smart-single-solutions/twinguard> (Year: 2018).*

Available Aug. 31, 2016, [online], [site visited May 21, 2018]. Available from Internet, URL:<https://www.cnet.com/products/bosch-twinguard/preview/> (Year: 2016).*

Available May 21, 2018, [online], [site visited May 21, 2018].

Available from Internet, URL:<https://red-dot-21.com/p/design-products/interior-design/other-interior-design/bosch-smart-home-twinguard-smoke-alarm-air-sensor/> (Year: 2018).*

* cited by examiner

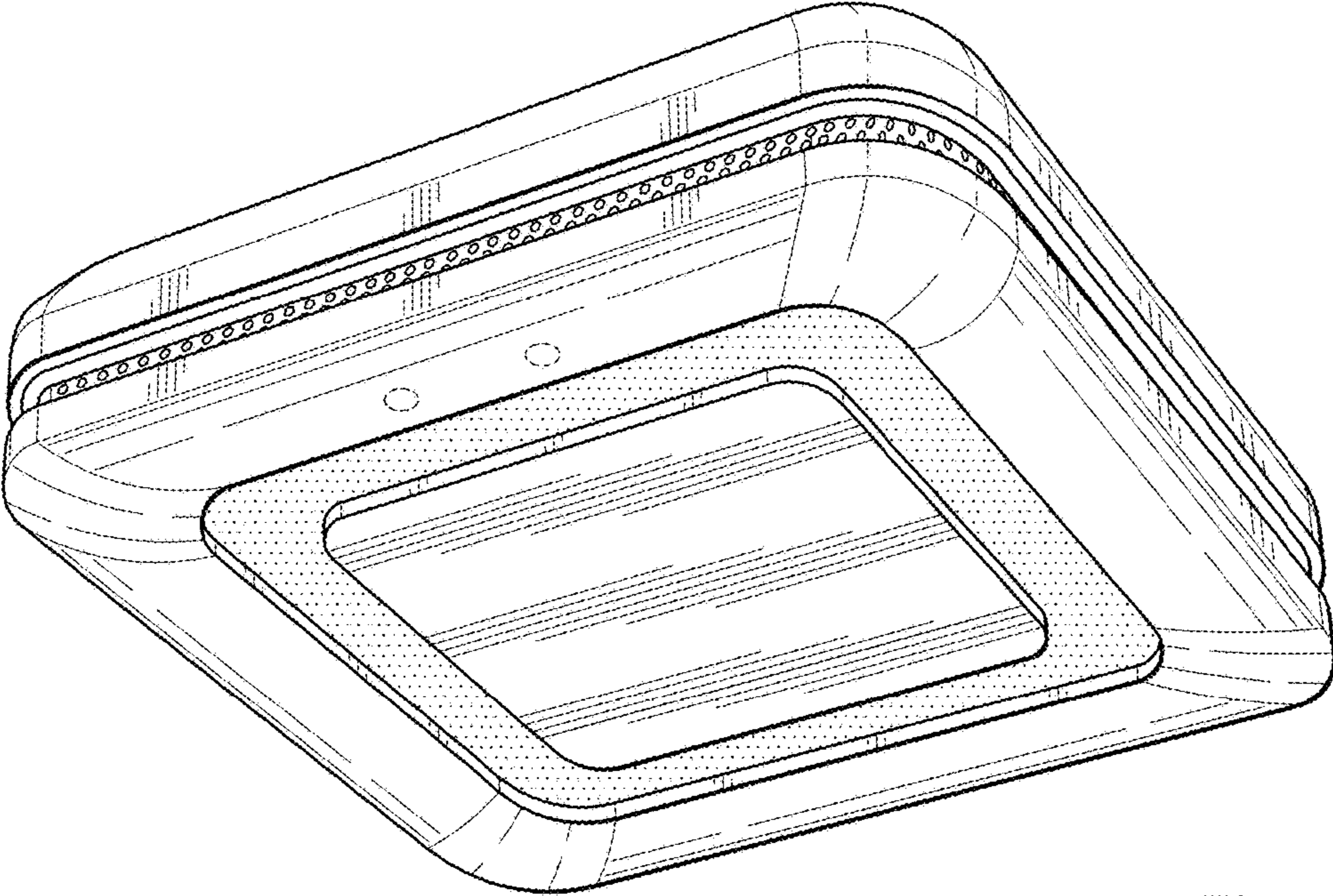

Fig. 1

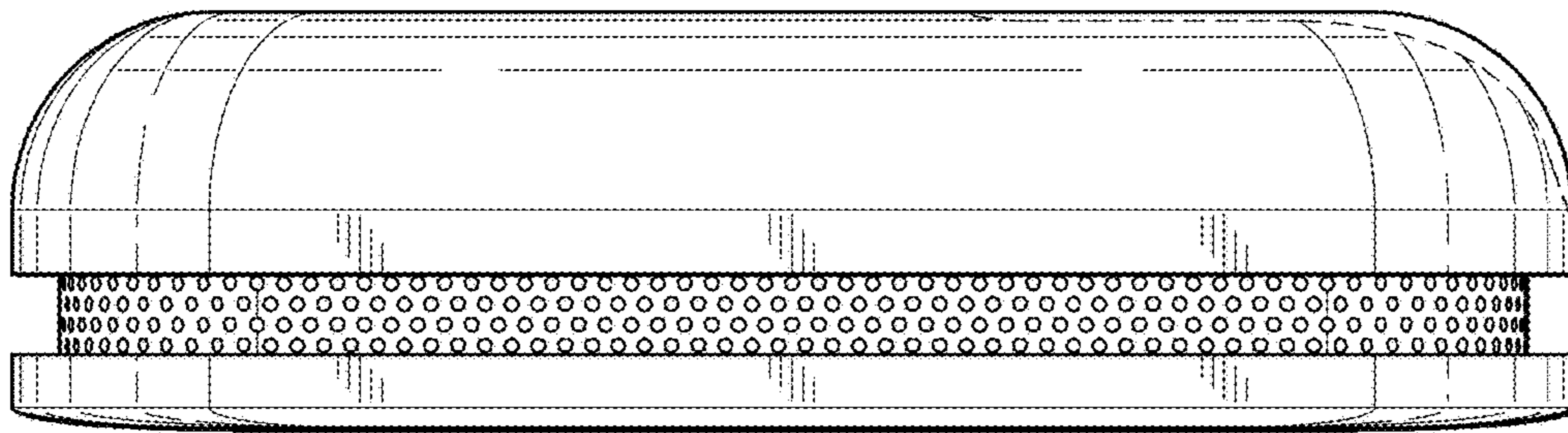

Fig. 2

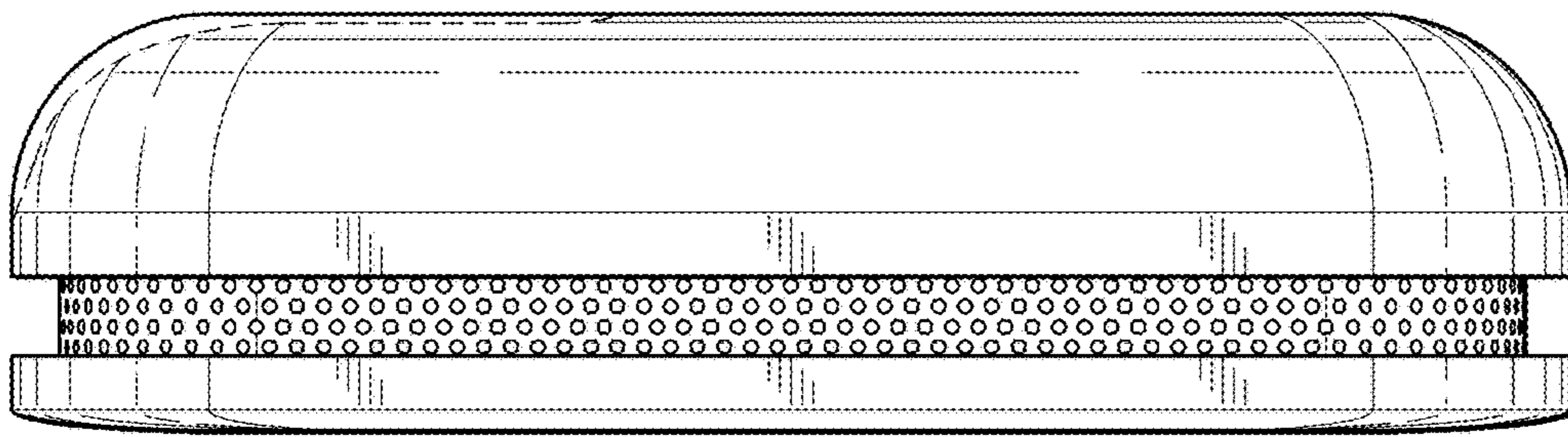

Fig. 3

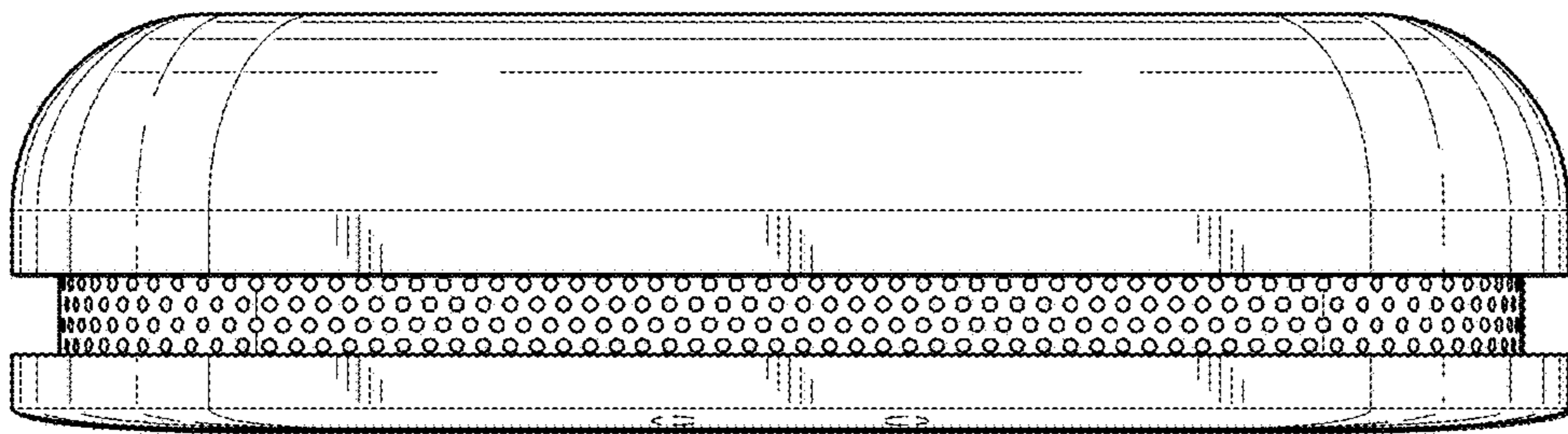

Fig. 4

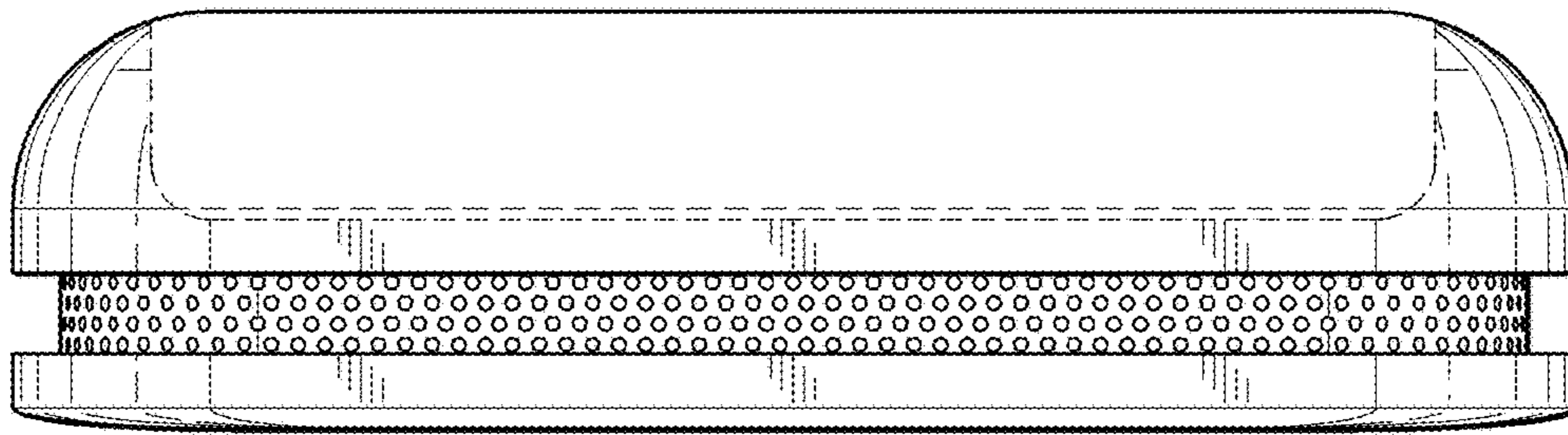

Fig. 5

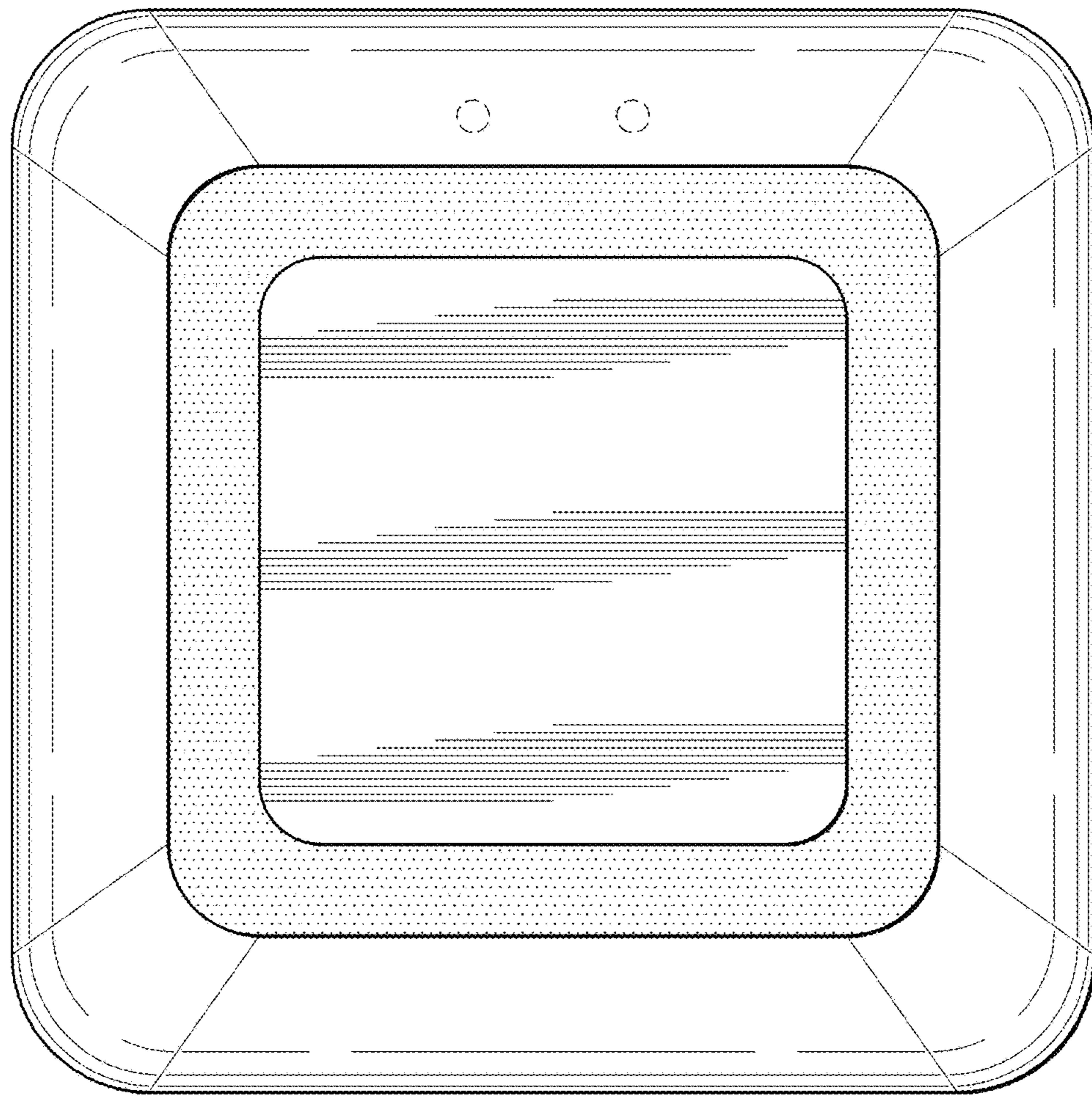

Fig. 6

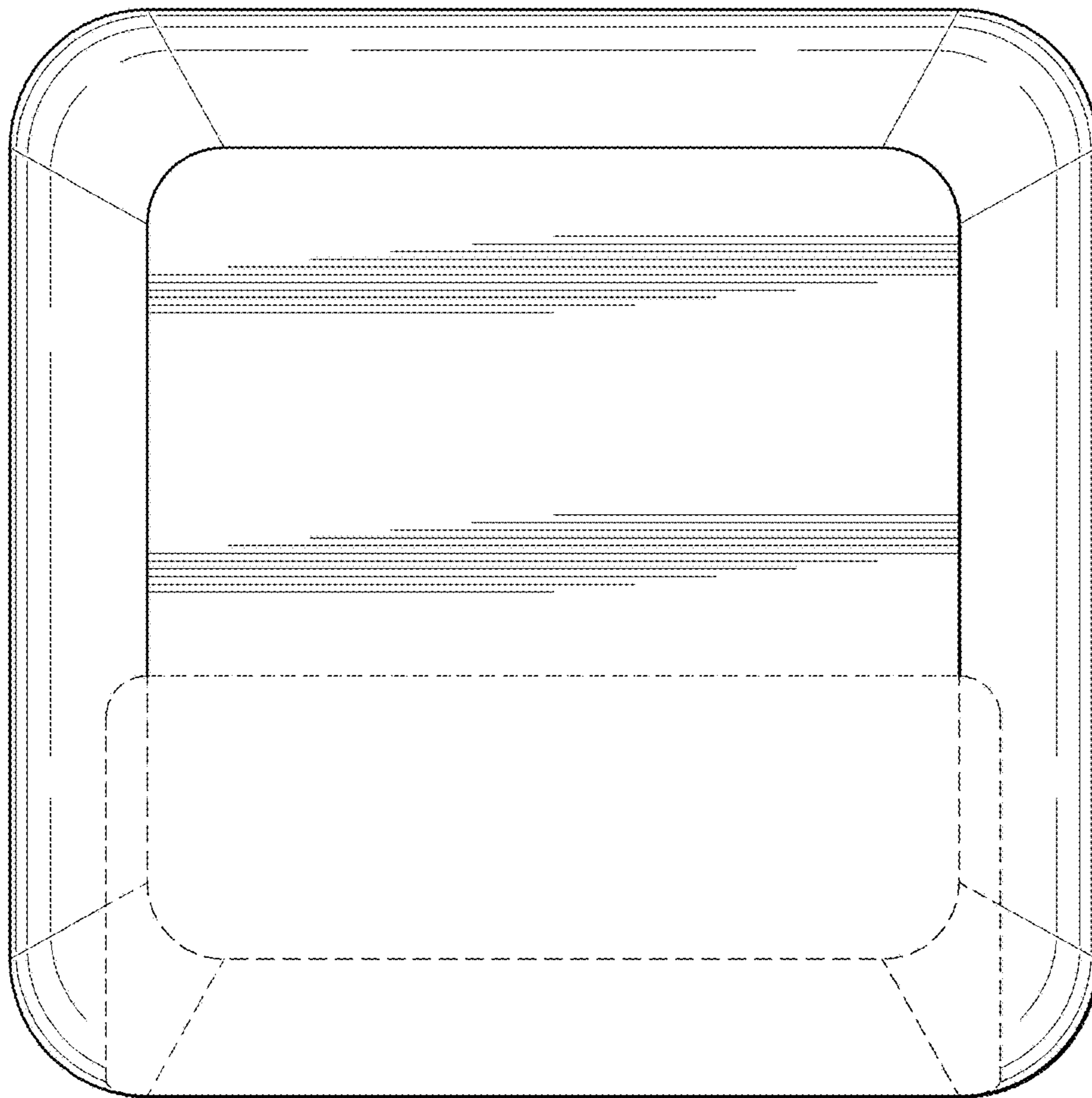

Fig. 7