



US00D842009S

(12) **United States Design Patent**  
**Harrison**

(10) **Patent No.:** **US D842,009 S**  
(45) **Date of Patent:** **\*\* Mar. 5, 2019**

- (54) **SHOE CHEST**
- (71) Applicant: **Paul U. Harrison**, Jamaica, NY (US)
- (72) Inventor: **Paul U. Harrison**, Jamaica, NY (US)
- (\*\*) Term: **15 Years**
- (21) Appl. No.: **29/620,857**
- (22) Filed: **Jul. 26, 2017**
- (51) **LOC (11) Cl.** ..... **06-04**
- (52) **U.S. Cl.**  
USPC ..... **D6/663**
- (58) **Field of Classification Search**  
USPC ..... D3/279; D6/315, 662, 663, 664, 667;  
D7/348; D20/40  
CPC ..... A47B 67/04; A47B 87/0276; A47F 3/007;  
A47F 3/08; A47F 7/08; A47G 25/84;  
B65D 5/52; F17C 13/084  
See application file for complete search history.

- 6,732,858 B1 \* 5/2004 Chang Ou ..... A47B 87/0276  
206/278
- D547,111 S \* 7/2007 Loyd ..... D7/348
- D654,720 S \* 2/2012 Schiff ..... D6/663
- D672,164 S \* 12/2012 Christopher ..... D6/667
- 8,540,326 B2 \* 9/2013 Moszer ..... A47B 67/04  
248/501
- 9,480,356 B2 \* 11/2016 Afolabi ..... A47G 25/84
- 9,555,919 B2 \* 1/2017 Gessler, Jr. .... B65D 5/4608
- 9,615,676 B2 \* 4/2017 Clark ..... A47F 3/001
- D794,126 S \* 8/2017 Kemp ..... D20/40
- D805,815 S \* 12/2017 Leonorovitz ..... D6/667
- D809,831 S \* 2/2018 Moyer ..... D6/667
- D812,933 S \* 3/2018 Leonorovitz ..... D6/667
- D812,934 S \* 3/2018 Leonorovitz ..... D6/667
- D816,992 S \* 5/2018 Sapp ..... D3/279
- 2018/0259810 A1 \* 9/2018 Numata ..... G02F 1/133514

\* cited by examiner

*Primary Examiner* — Kevin K Rudzinski

*Assistant Examiner* — Paul D Bohannon

(74) *Attorney, Agent, or Firm* — Paul R. Martin

(57) **CLAIM**

The ornamental design for a shoe chest, as shown and described.

**DESCRIPTION**

FIG. 1 is a perspective view of the shoe chest of my new design, with the lid opened.

FIG. 2 is a perspective view of the shoe chest of my new design, with the lid closed.

FIG. 3 is a front elevational view thereof.

FIG. 4 is a rear elevational view thereof.

FIG. 5 is a left side elevational view thereof.

FIG. 6 is a right side elevational view thereof.

FIG. 7 is a top plan view thereof; and,

FIG. 8 is a bottom plan view thereof.

**1 Claim, 8 Drawing Sheets**

(56) **References Cited**

U.S. PATENT DOCUMENTS

- 581,049 A \* 4/1897 Unkenholz ..... A47F 3/08  
211/121
- 1,008,823 A \* 11/1911 Hill ..... F17C 13/084  
312/134
- 4,932,548 A \* 6/1990 Bensinger ..... F25D 23/069  
206/509
- 5,104,208 A \* 4/1992 Gesing ..... A47B 61/04  
312/321.5
- D381,223 S \* 7/1997 Brunner ..... D6/664
- 5,984,113 A 11/1999 Roberson
- 6,086,171 A 7/2000 Ashley et al.
- 6,254,208 B1 \* 7/2001 Samsel ..... A47B 46/005  
206/386
- 6,584,815 B2 7/2003 Bremicker
- 6,598,948 B1 7/2003 Harmon

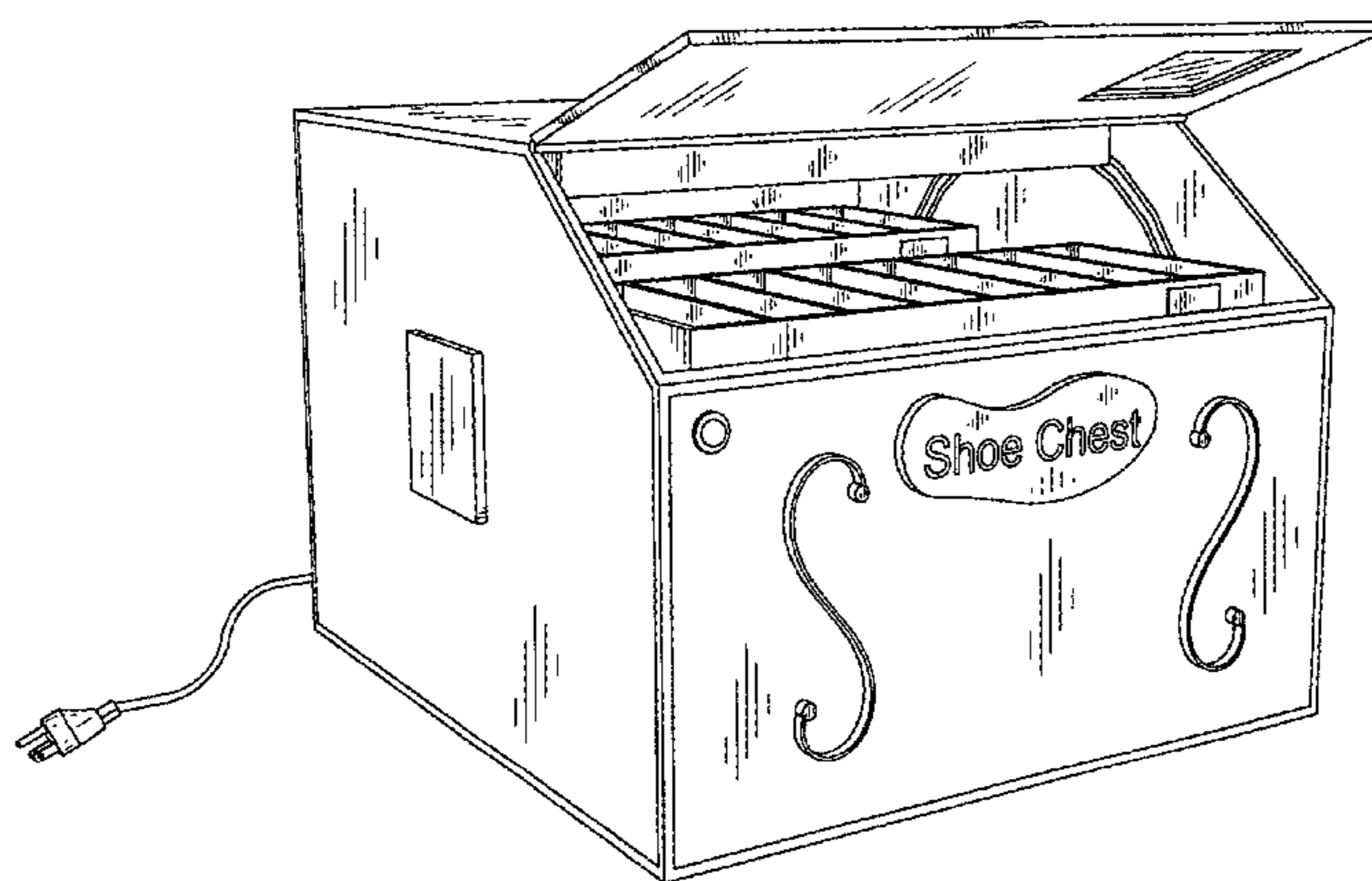

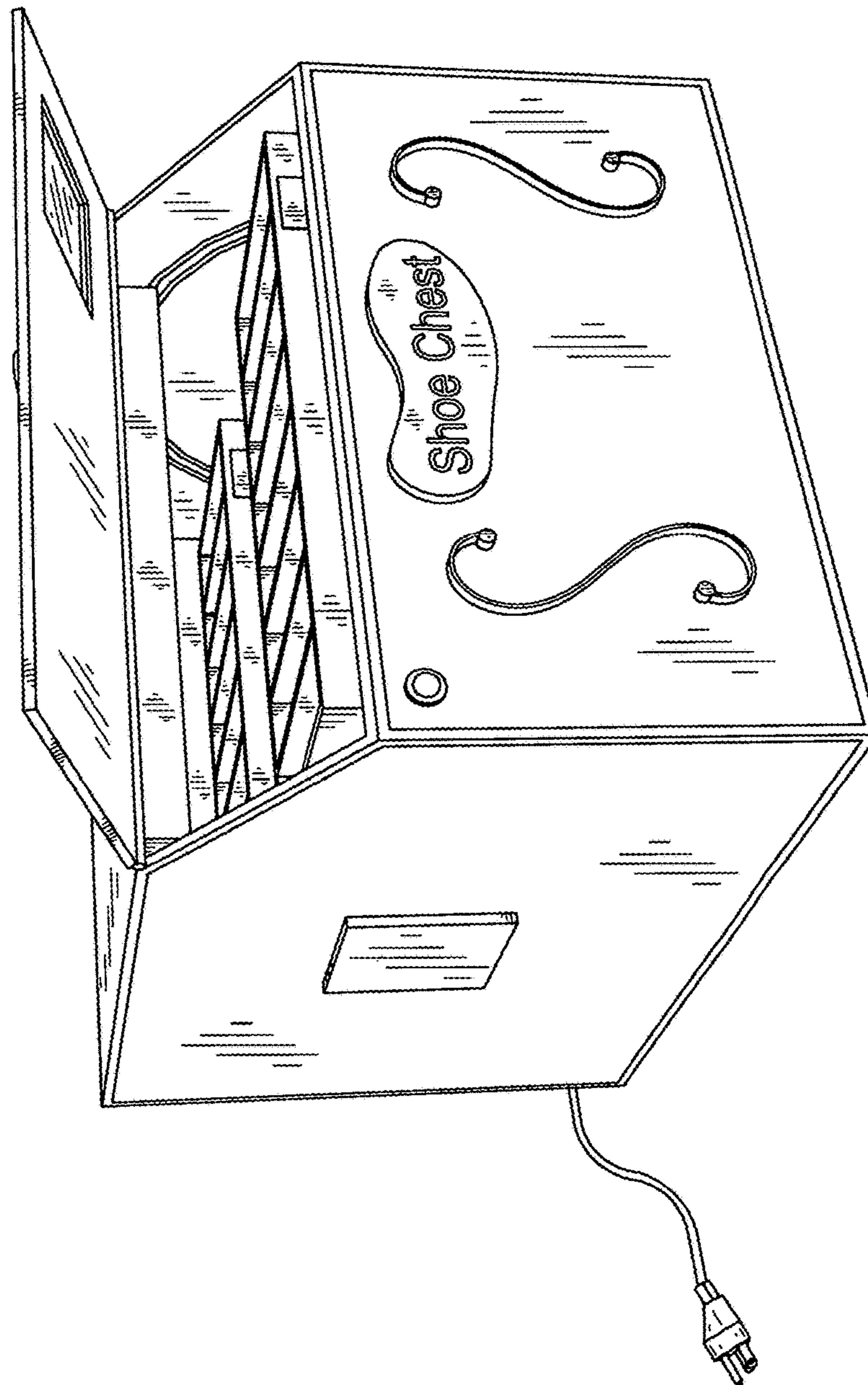

FIG. 1

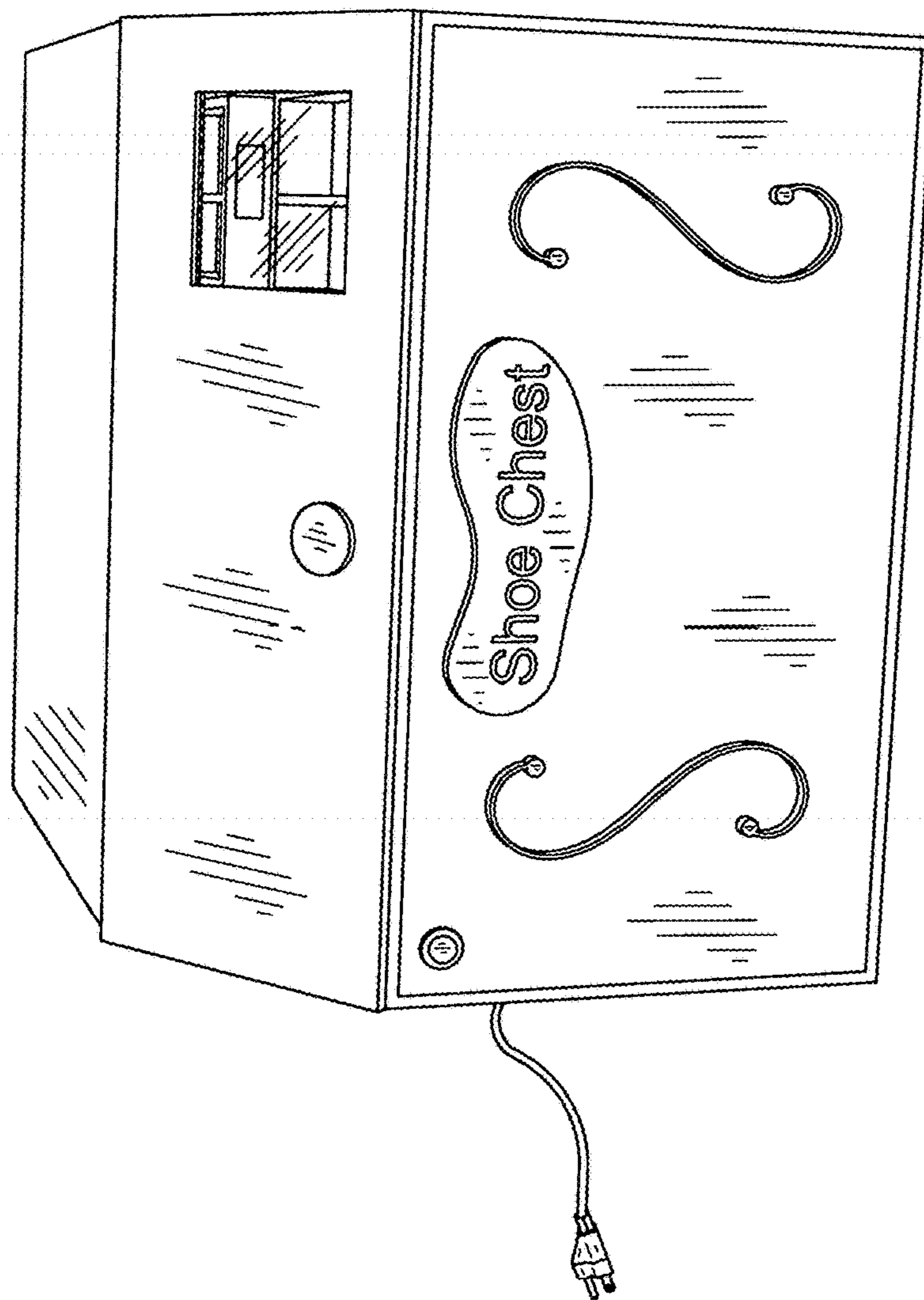

FIG. 2

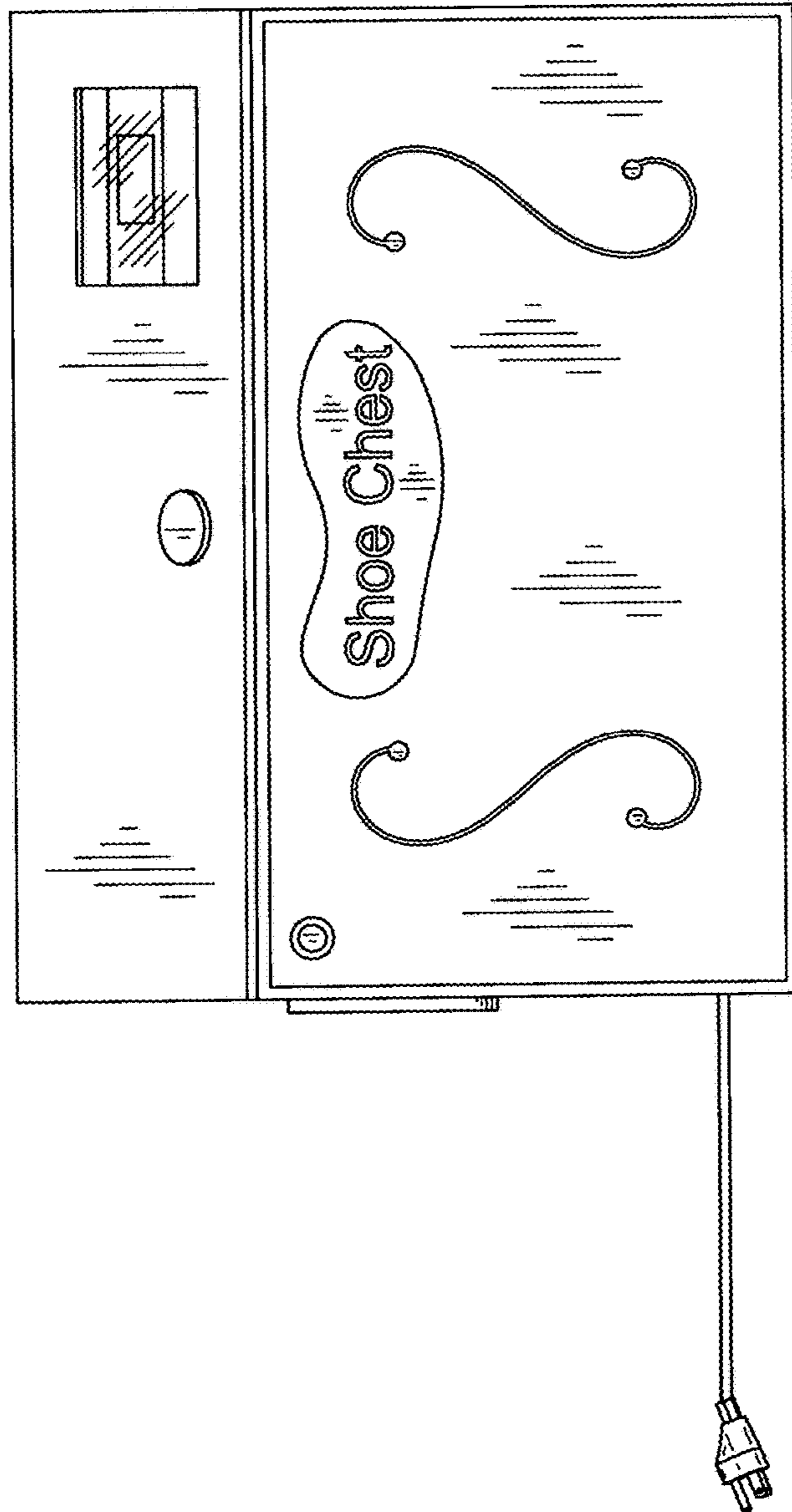

FIG. 3

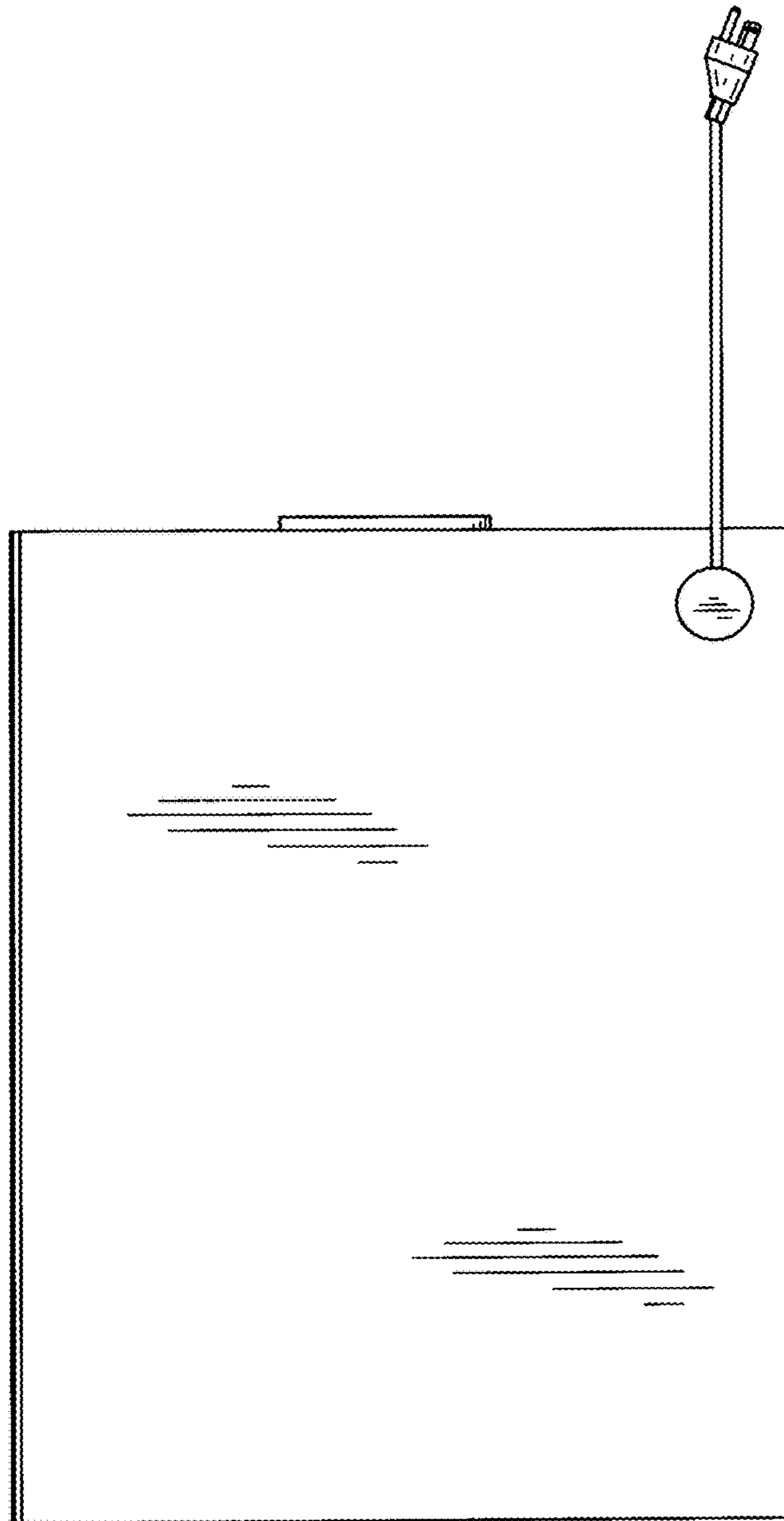

FIG. 4



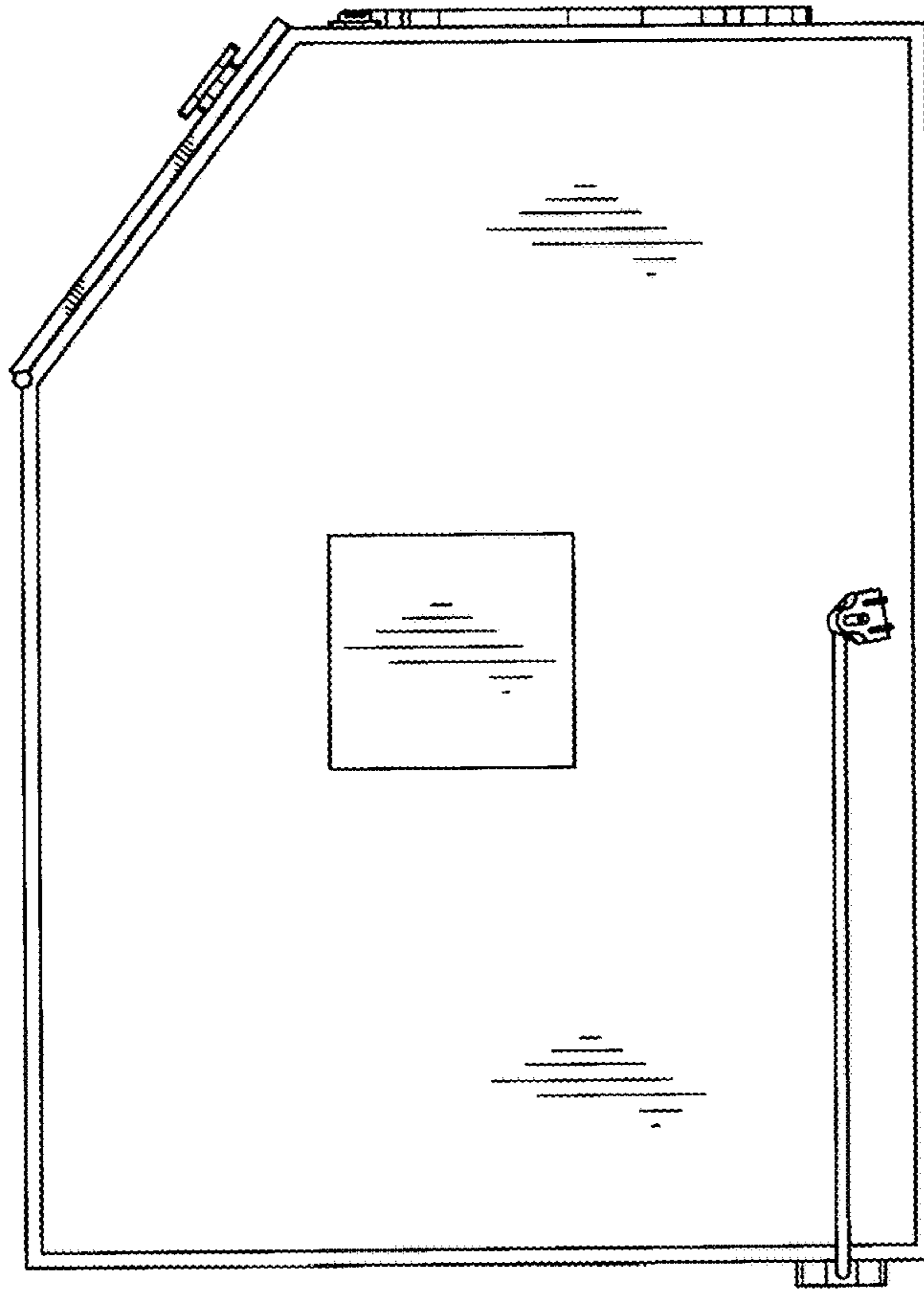

FIG. 5

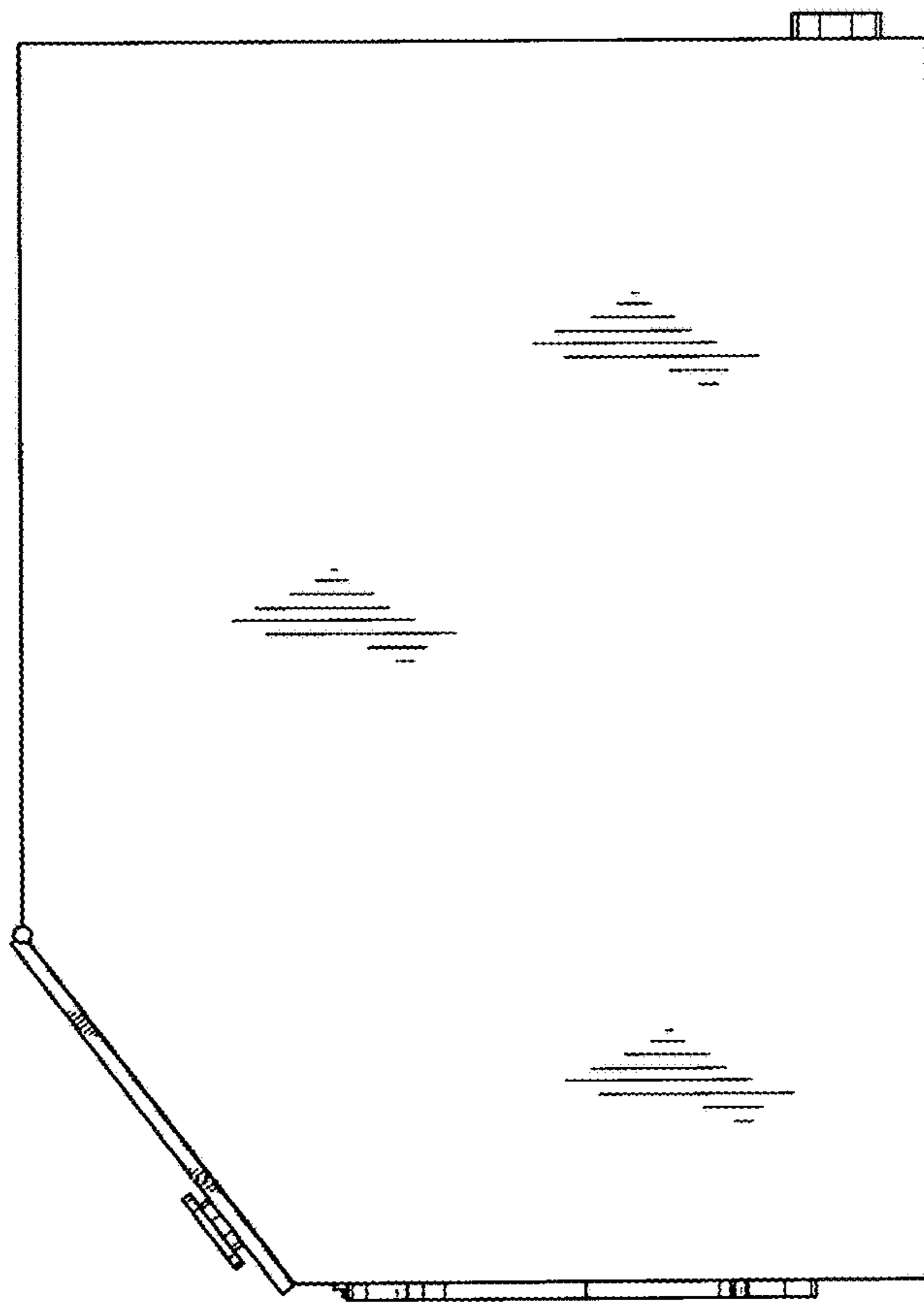

FIG. 6

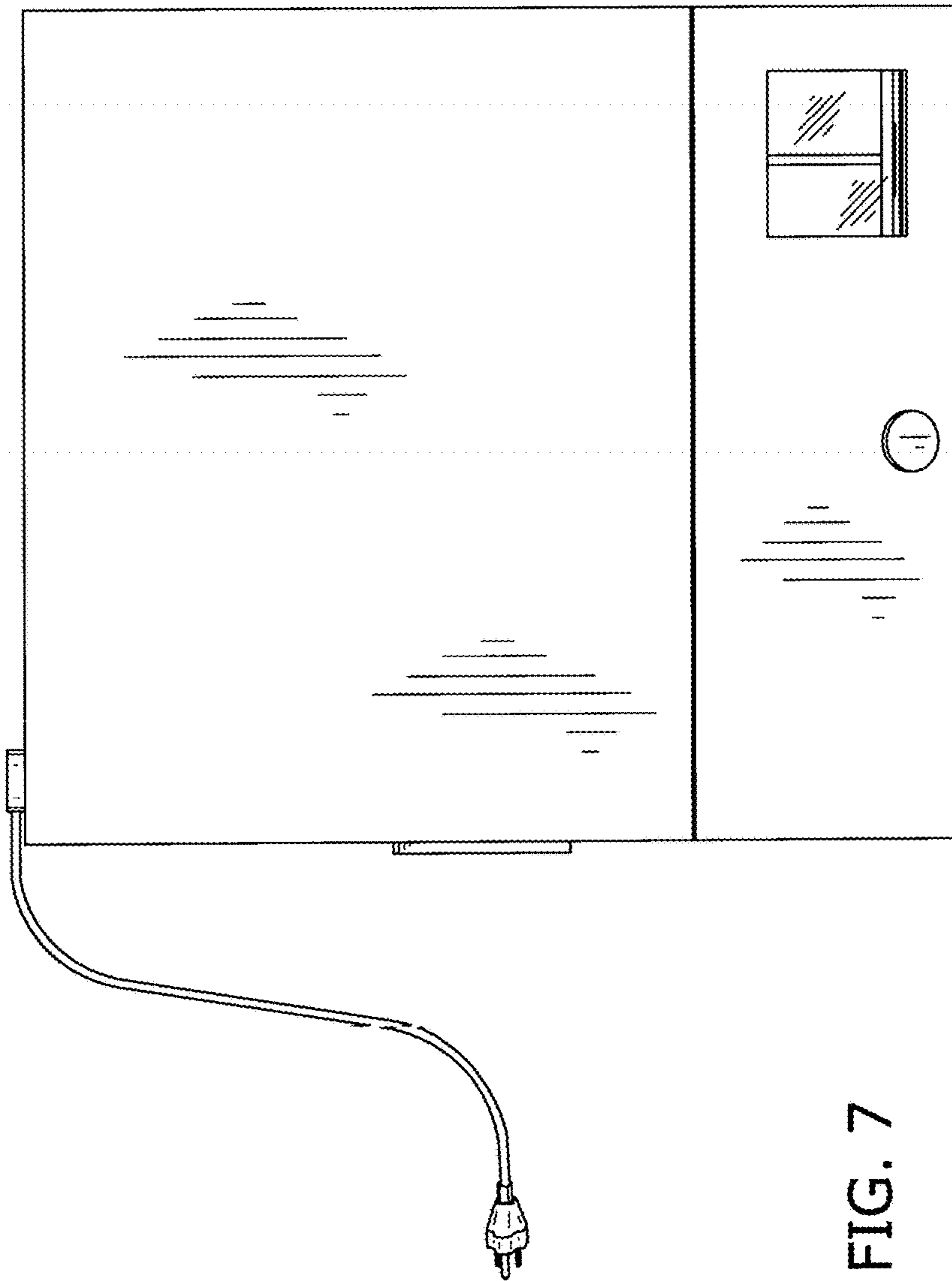

FIG. 7



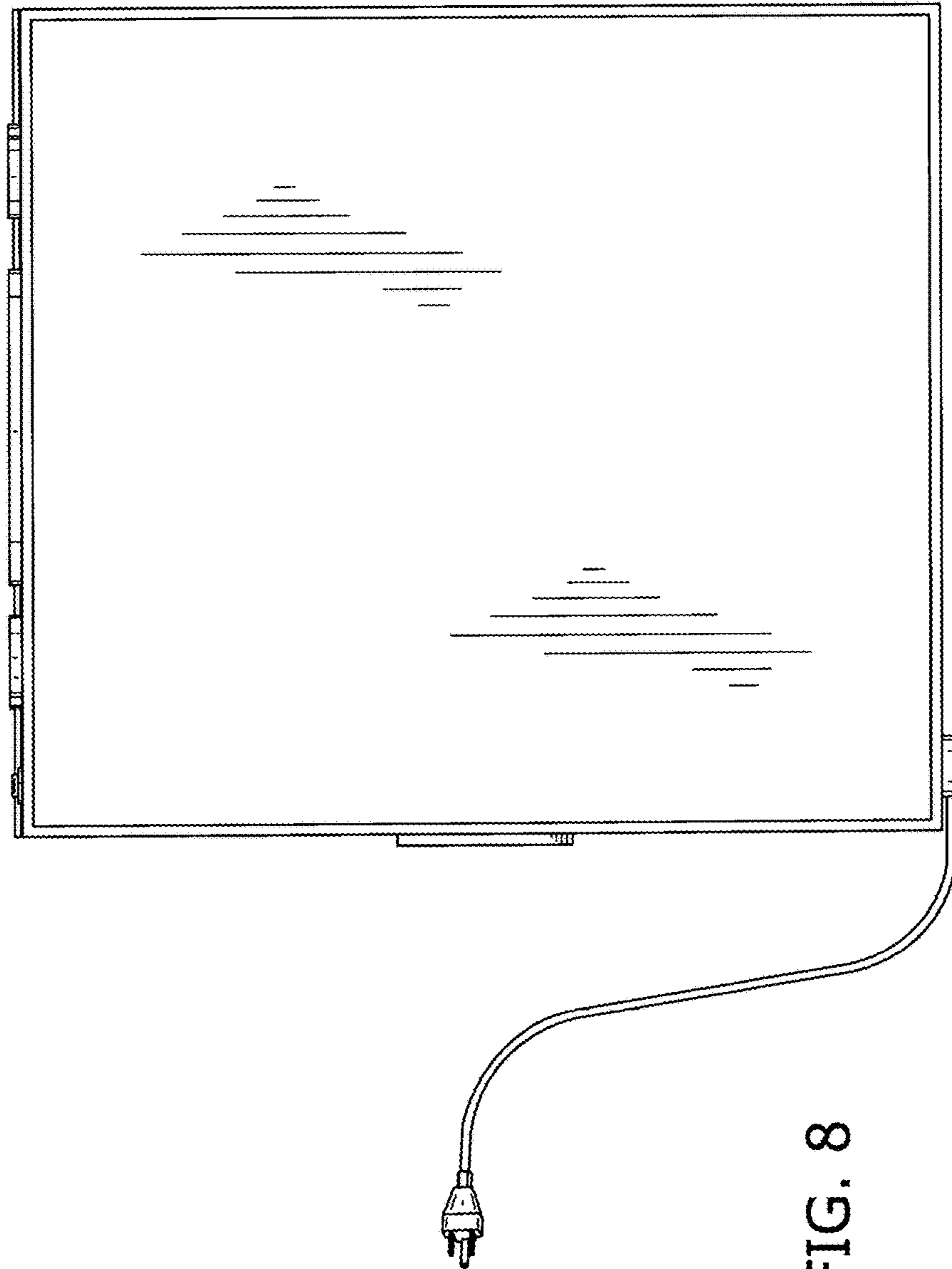

FIG. 8