



US00D841981S

(12) **United States Design Patent** (10) **Patent No.:** **US D841,981 S**
Kögel (45) **Date of Patent:** **** Mar. 5, 2019**

(54) **TRANSPORT BOX**
(71) Applicant: **BS SYSTEMS GMBH & CO. KG,**
Zusmarshausen (DE)
(72) Inventor: **Jan Kögel,** Zusmarshausen (DE)
(73) Assignee: **BS SYSTEMS GMBH & CO. KG,**
Zusmarshausen (DE)

D738,106 S * 9/2015 Shitrit D3/276
D785,938 S * 5/2017 Ou D3/282
D790,221 S * 6/2017 Yahav D3/294

(Continued)

Primary Examiner — Manpreet S Matharu

Assistant Examiner — Holly E Thurman

(74) *Attorney, Agent, or Firm* — Paul D. Bianco; Lourdes Perez; Fleit Gibbons Gutman Bongini & Bianco PL

(**) Term: **15 Years**
(21) Appl. No.: **35/503,359**

(57) **CLAIM**

The ornamental design for a transport box, as shown and described.

(22) Filed: **Jan. 13, 2017**

DESCRIPTION

(80) **Hague Agreement Data**

Int. Filing Date: **Jan. 13, 2017**
Int. Reg. No.: **DM/094369**
Int. Reg. Date: **Jan. 13, 2017**
Int. Reg. Pub. Date: **Jul. 14, 2017**

FIG. 2.1 is a front view of a first embodiment of a transport box according to the present invention;
FIG. 2.2 is bottom view thereof;
FIG. 2.3 is a top view thereof;
FIG. 2.4 is a left side view, the right side being a mirror image thereof;
FIG. 2.5 is a back view thereof;
FIG. 2.6 is a perspective view thereof;
FIG. 4.1 is a front view of a second embodiment of a transport box according to the present invention;
FIG. 4.2 is bottom view thereof;
FIG. 4.3 is a top view thereof;
FIG. 4.4 is a left side view, the right side being a mirror image thereof;
FIG. 4.5 is a back view thereof;
FIG. 4.6 is a perspective view thereof;
FIG. 6.1 is a front view of a third embodiment of a transport box according to the present invention;
FIG. 6.2 is bottom view thereof;
FIG. 6.3 is a top view thereof;
FIG. 6.4 is a left side view, the right side being a mirror image thereof;
FIG. 6.5 is a back view thereof; and
FIG. 6.6 is a perspective view thereof.
The broken lines shown in the drawings illustrate portions of the transport box that form no part of the claimed design.

(51) **LOC (11) Cl.** **03-01**
(52) **U.S. Cl.**
USPC **D3/282**

(58) **Field of Classification Search**
USPC D3/273, 274, 275, 276, 281, 282, 283,
D3/284, 292, 294, 295, 296, 302, 905,
D3/900, 901, 903, 205
CPC A45C 5/04; A45C 11/00; A45C 11/16;
A45C 15/04
See application file for complete search history.

(56) **References Cited**

U.S. PATENT DOCUMENTS

D360,757 S * 8/1995 Snetting D3/276
D439,408 S * 3/2001 Gibson D3/276
D470,658 S * 2/2003 Chunn D3/282
D572,479 S * 7/2008 Buck D3/282
D600,015 S * 9/2009 Wenchel D3/294
D601,797 S * 10/2009 Wenchel D3/294
D608,094 S * 1/2010 Concari D3/282
D719,352 S * 12/2014 Shitrit D3/282

1 Claim, 18 Drawing Sheets

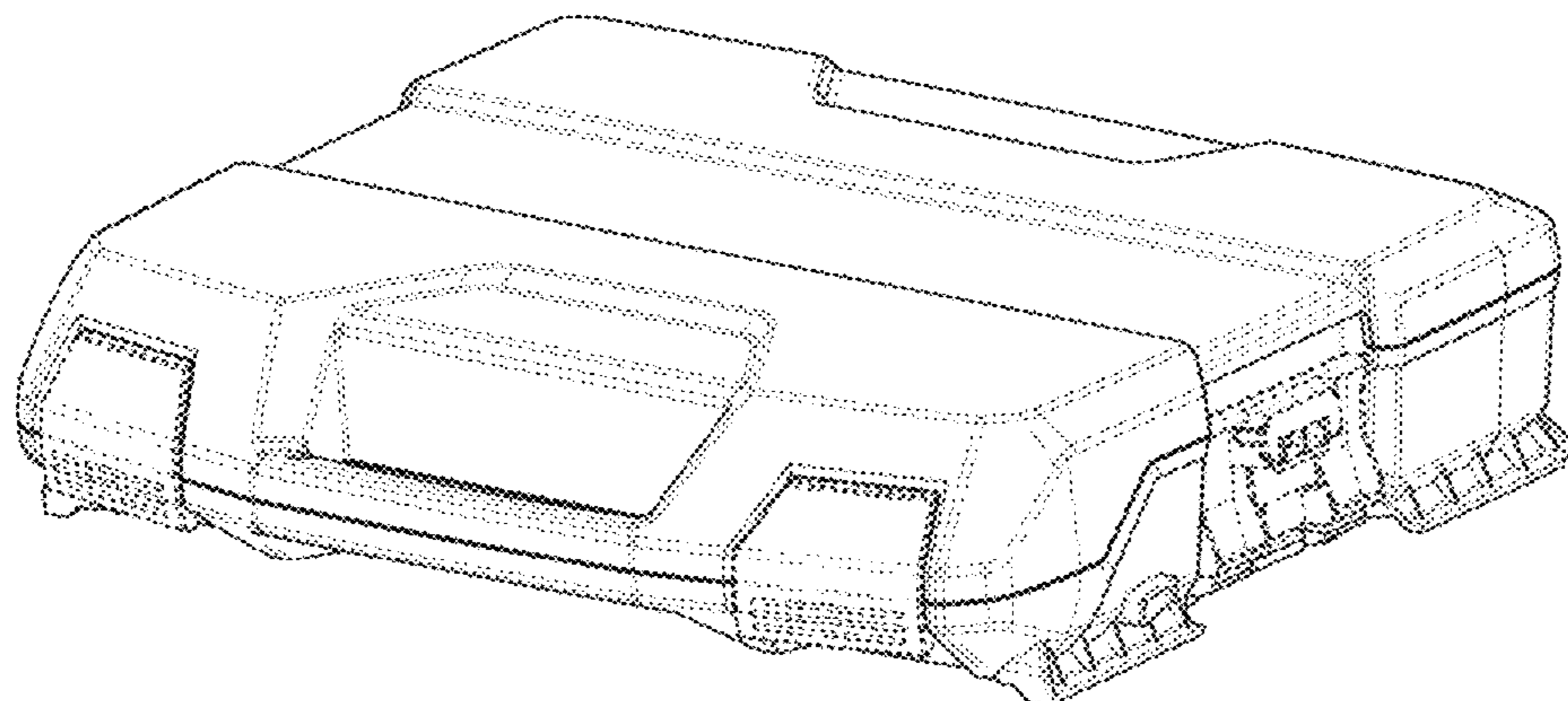

(56)

References Cited

U.S. PATENT DOCUMENTS

D801,685 S * 11/2017 Meng D3/294
D808,653 S * 1/2018 Rayeski D3/273

* cited by examiner

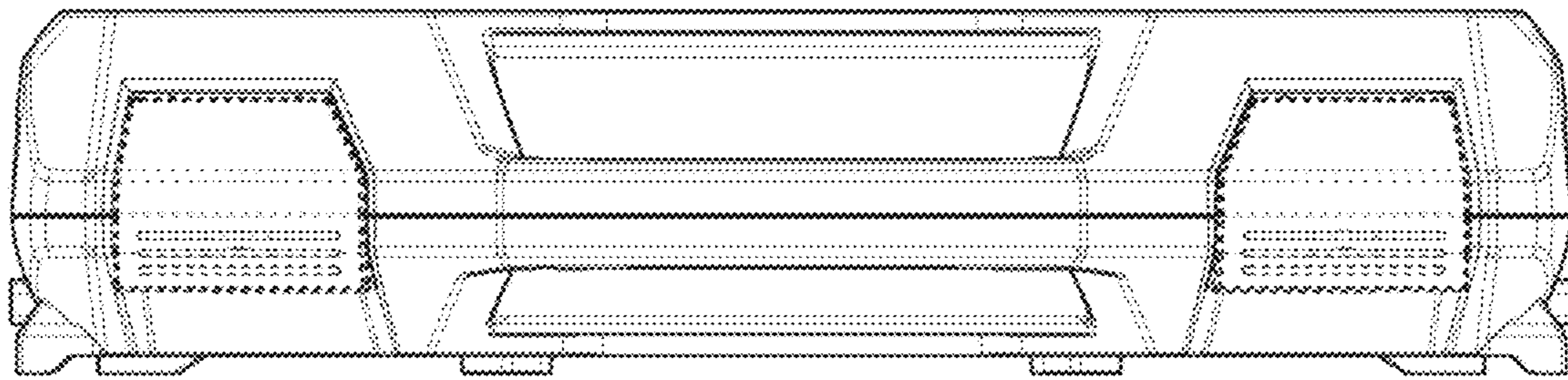

2.1

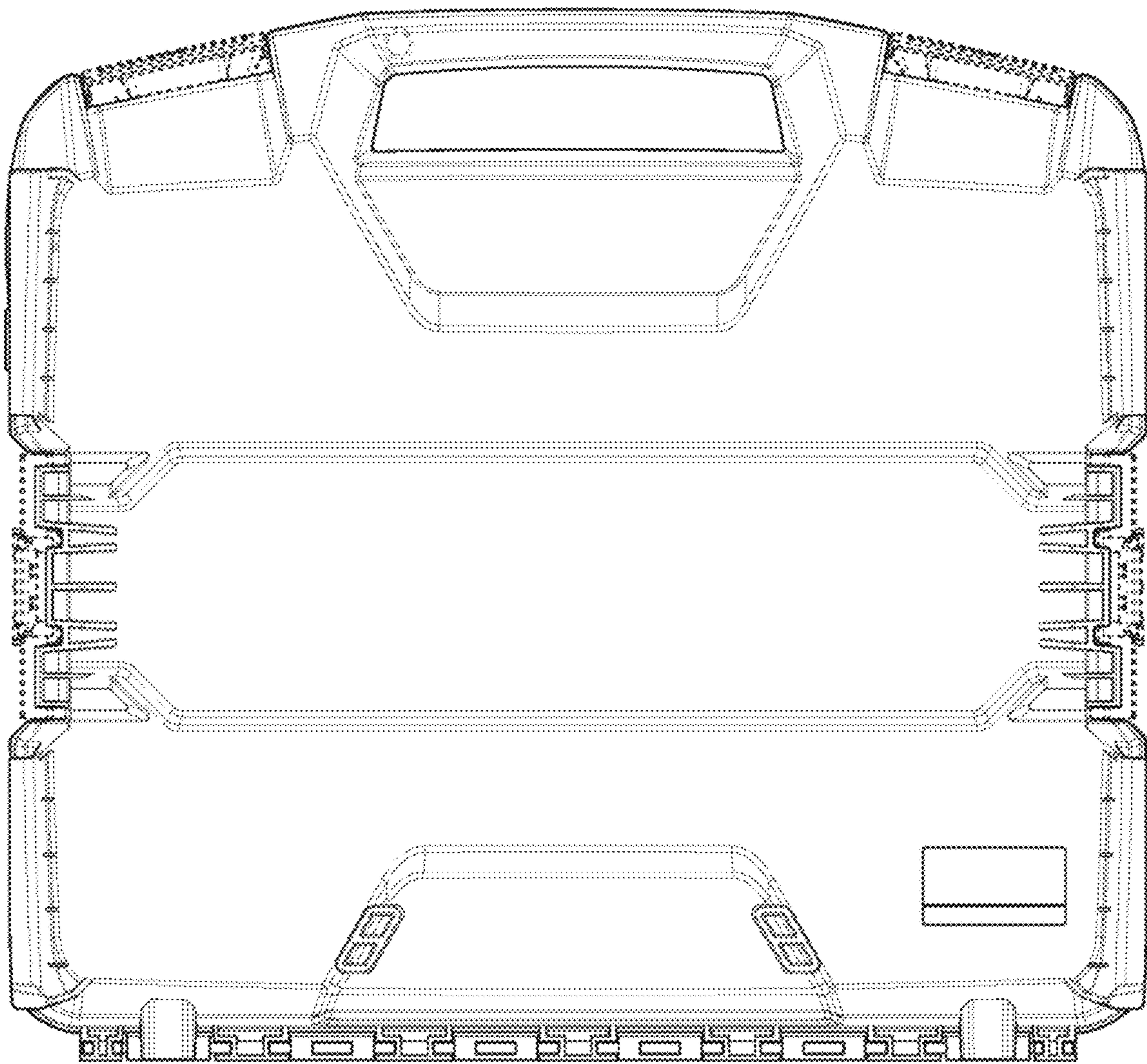

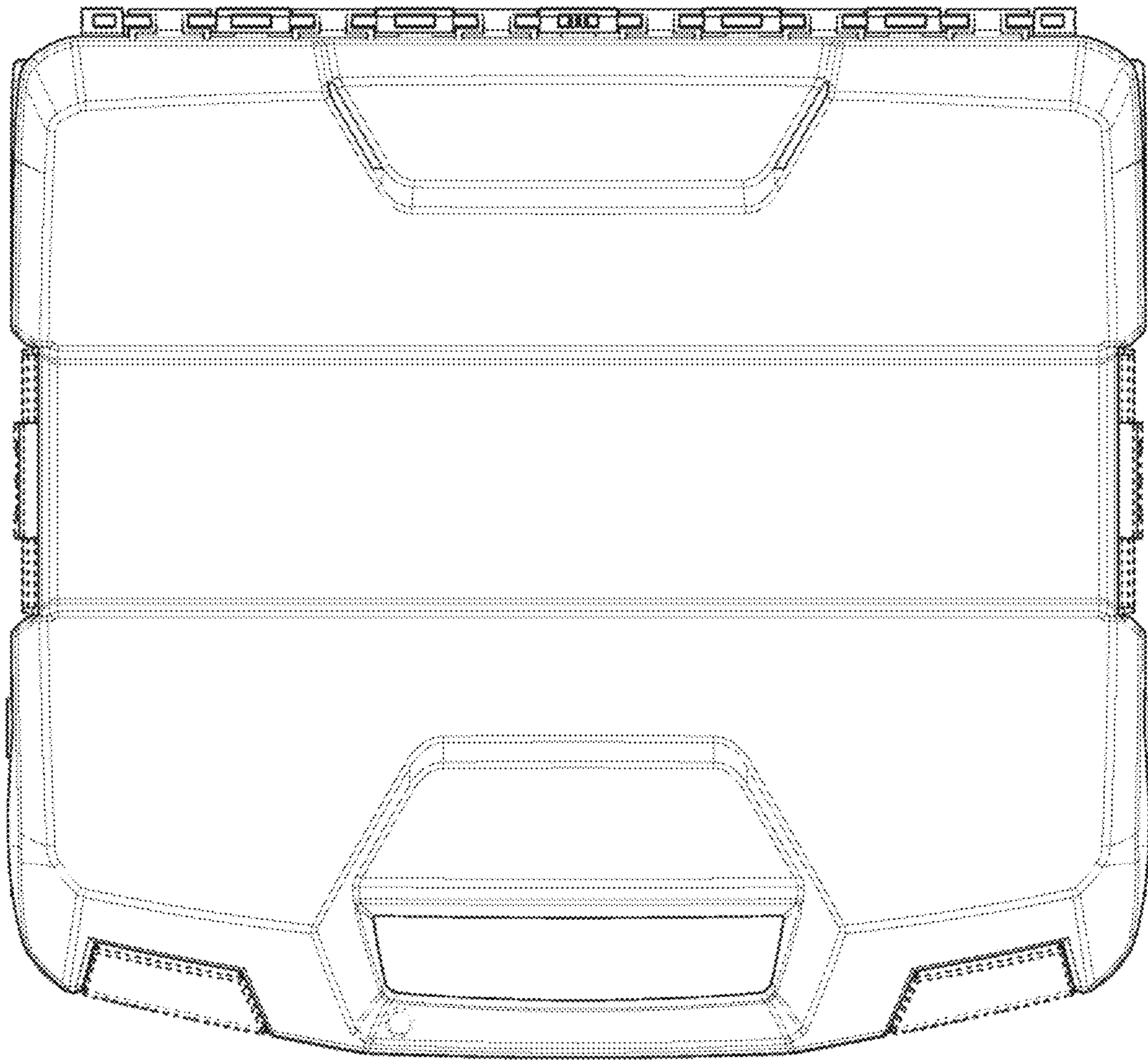

2.3

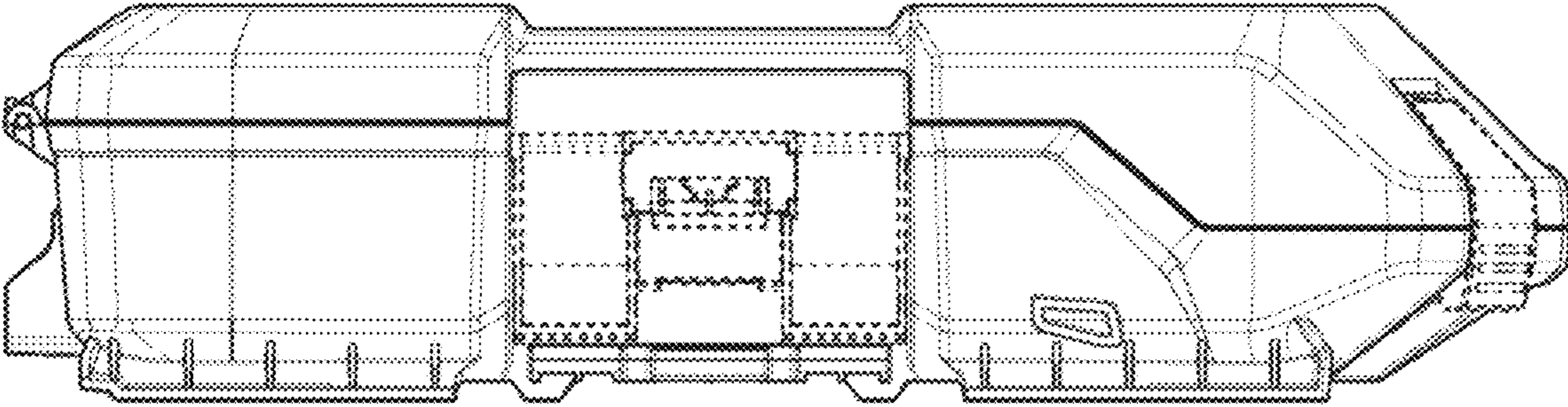

2.4

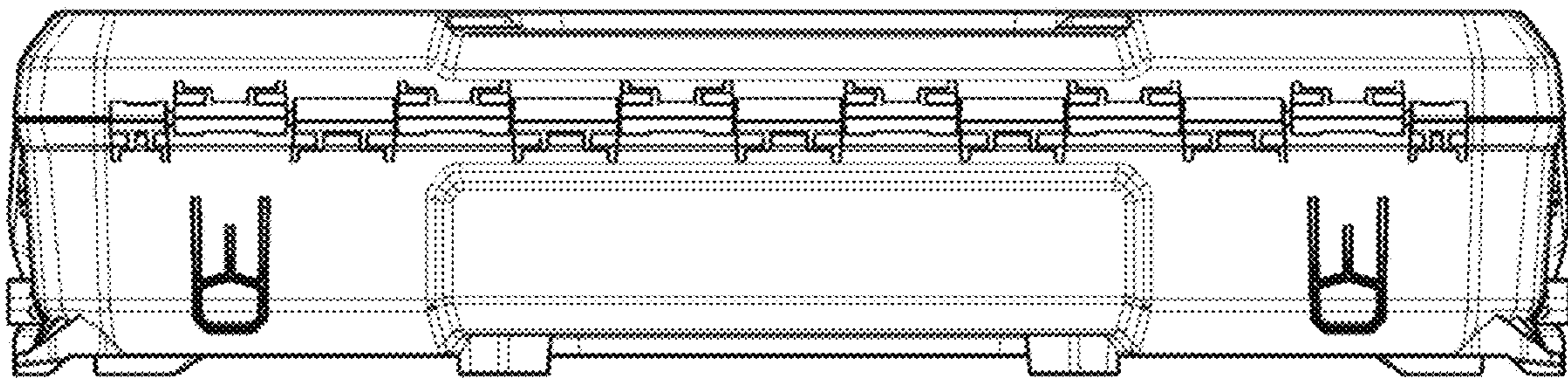

2.5

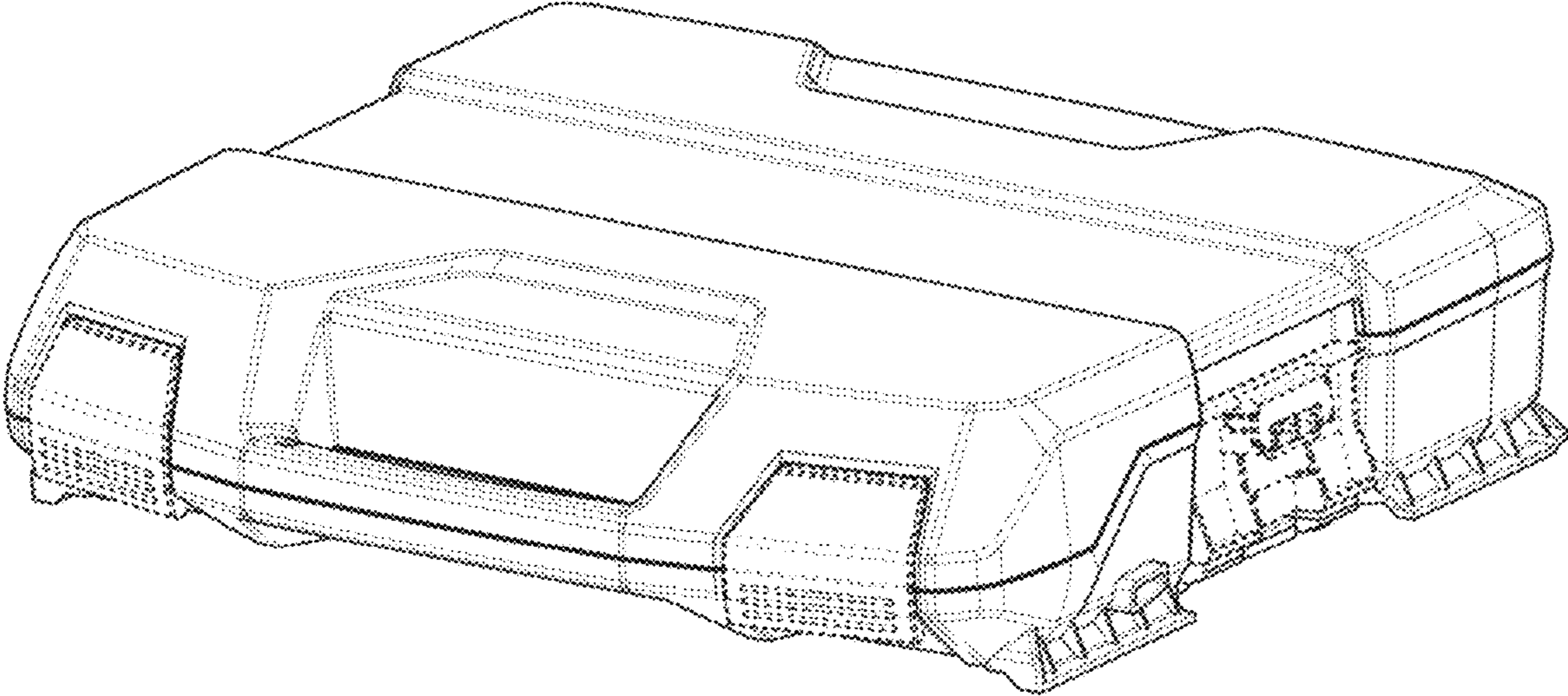

2.6

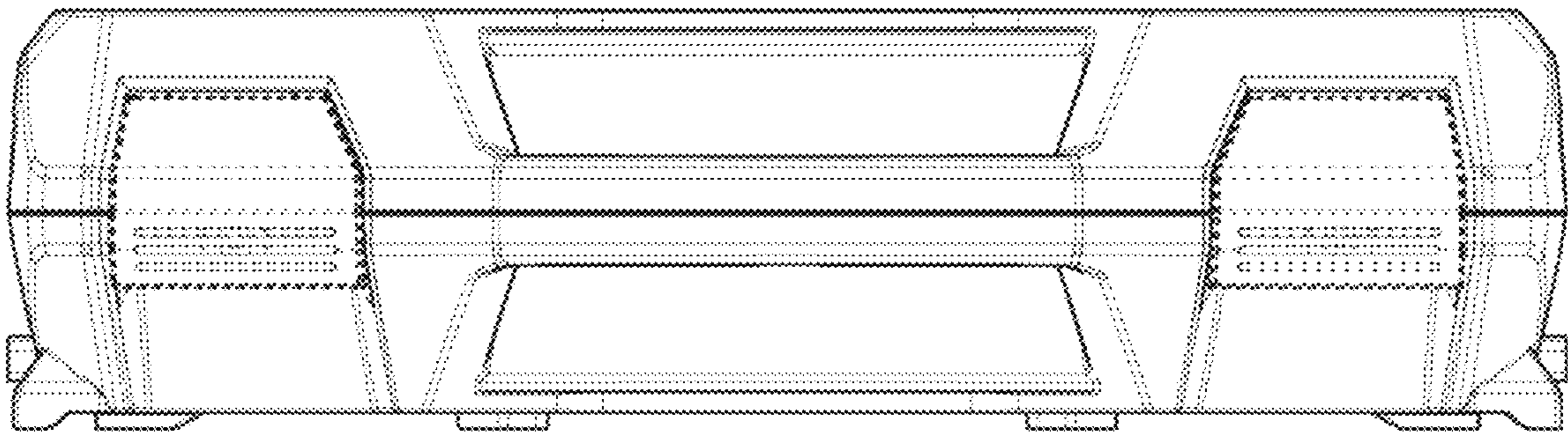

4.1

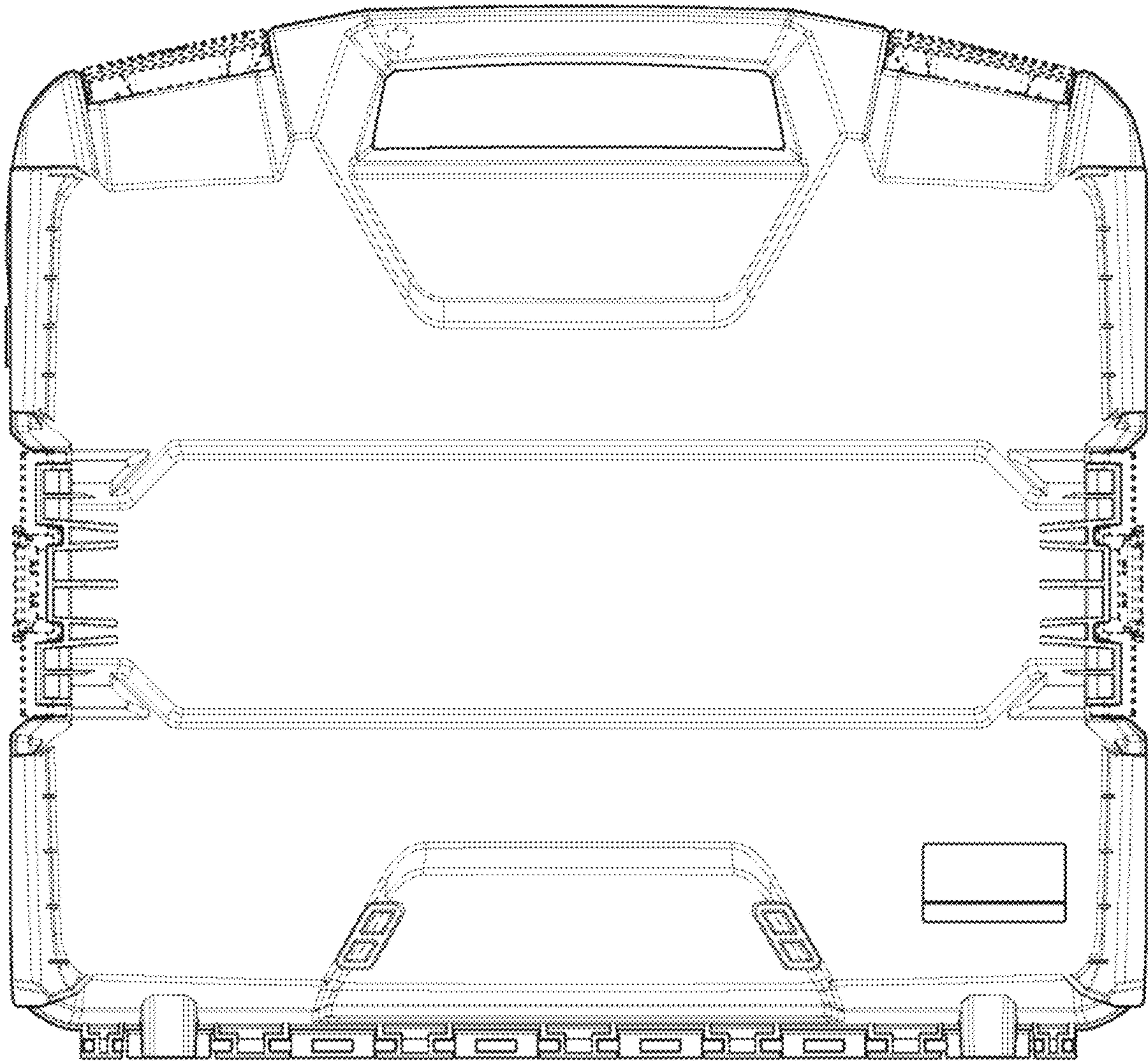

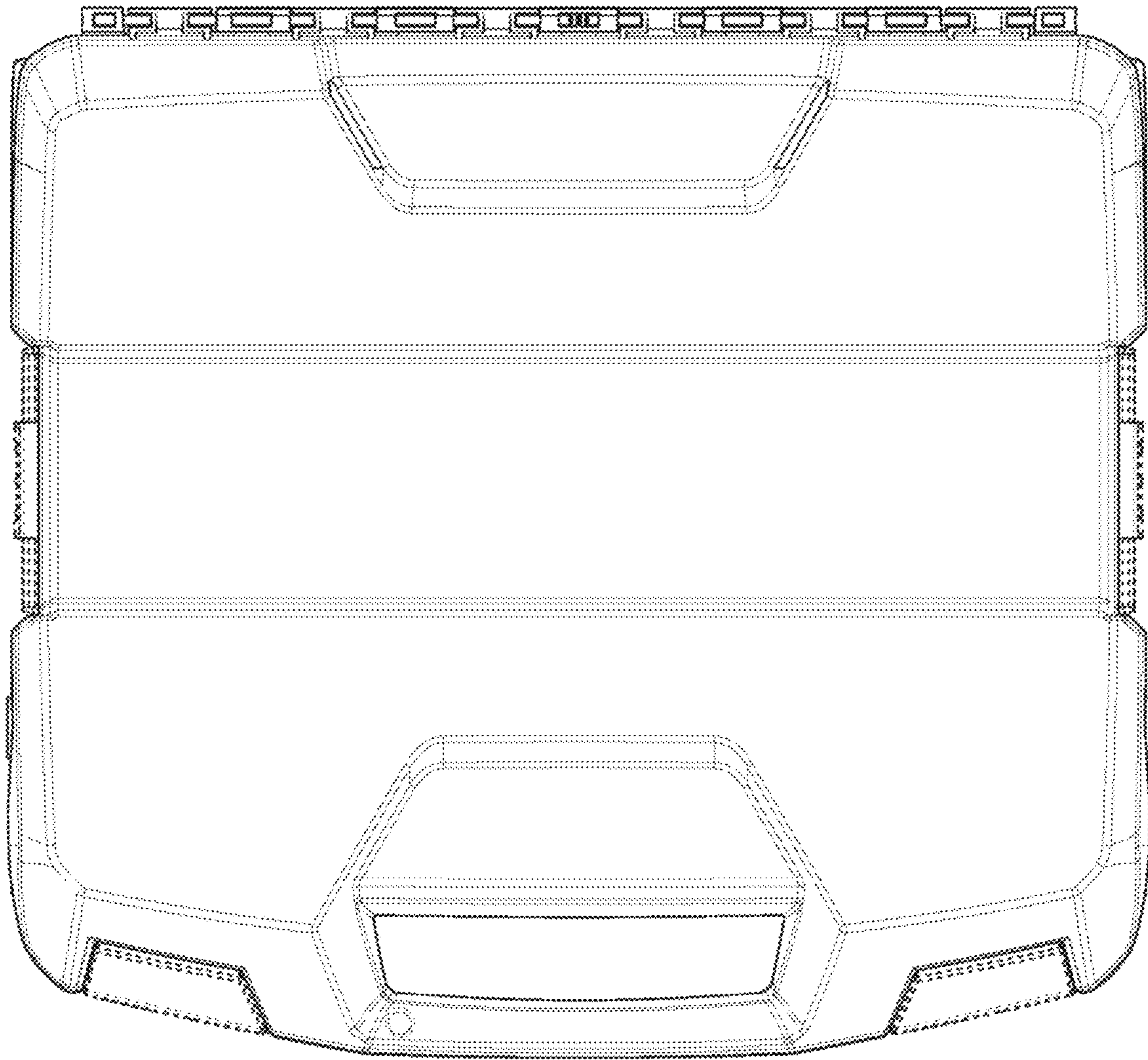

4.3

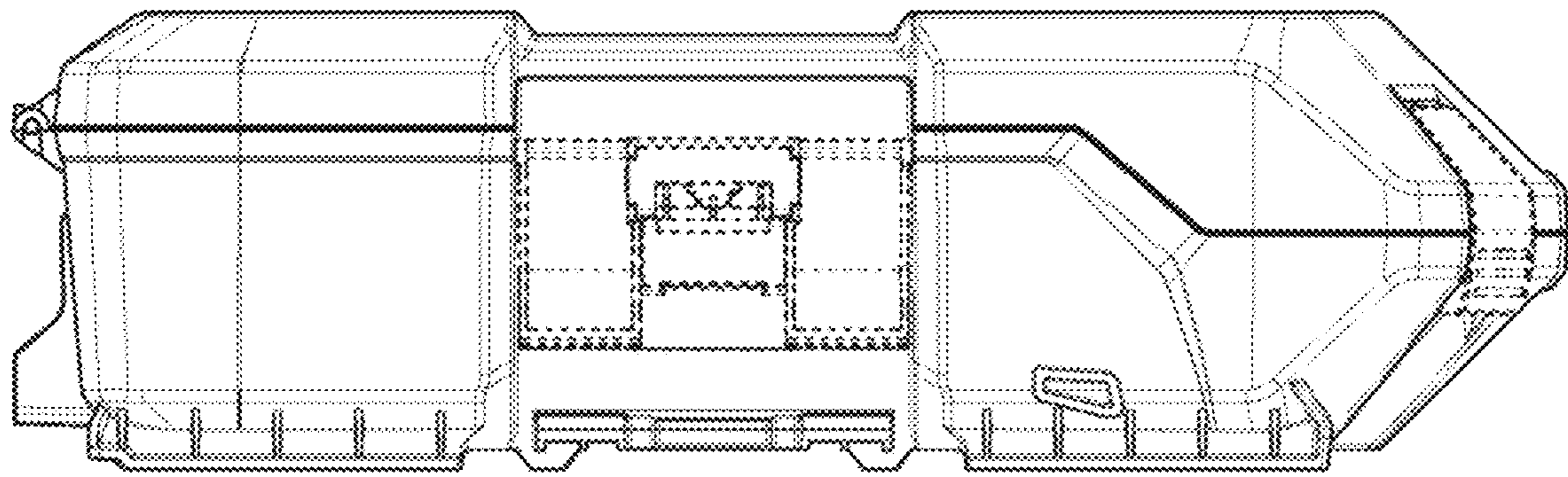

4.4

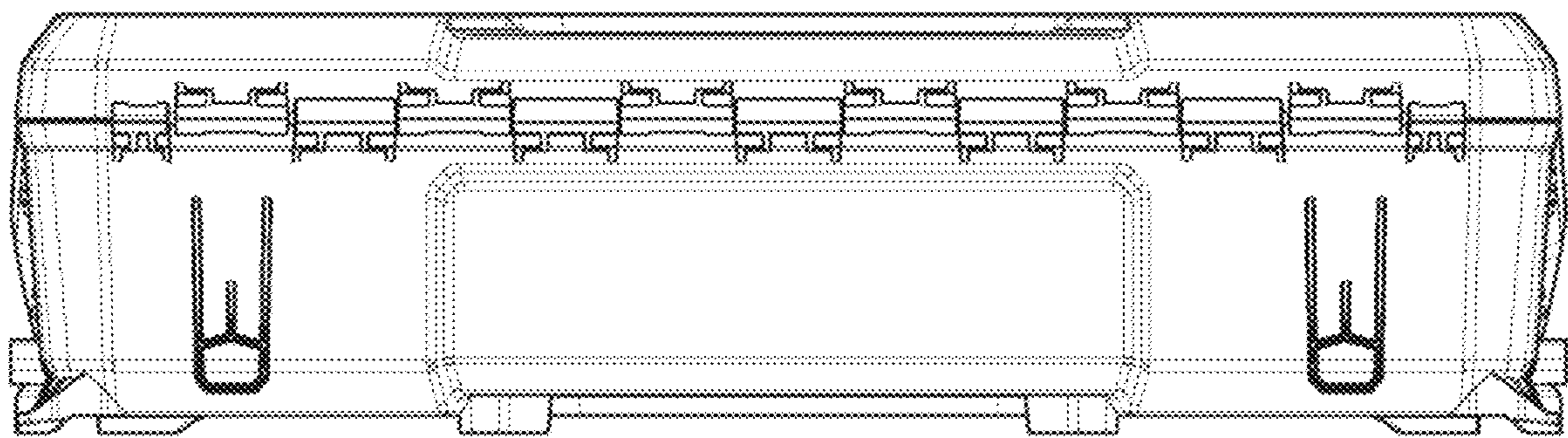

4.5

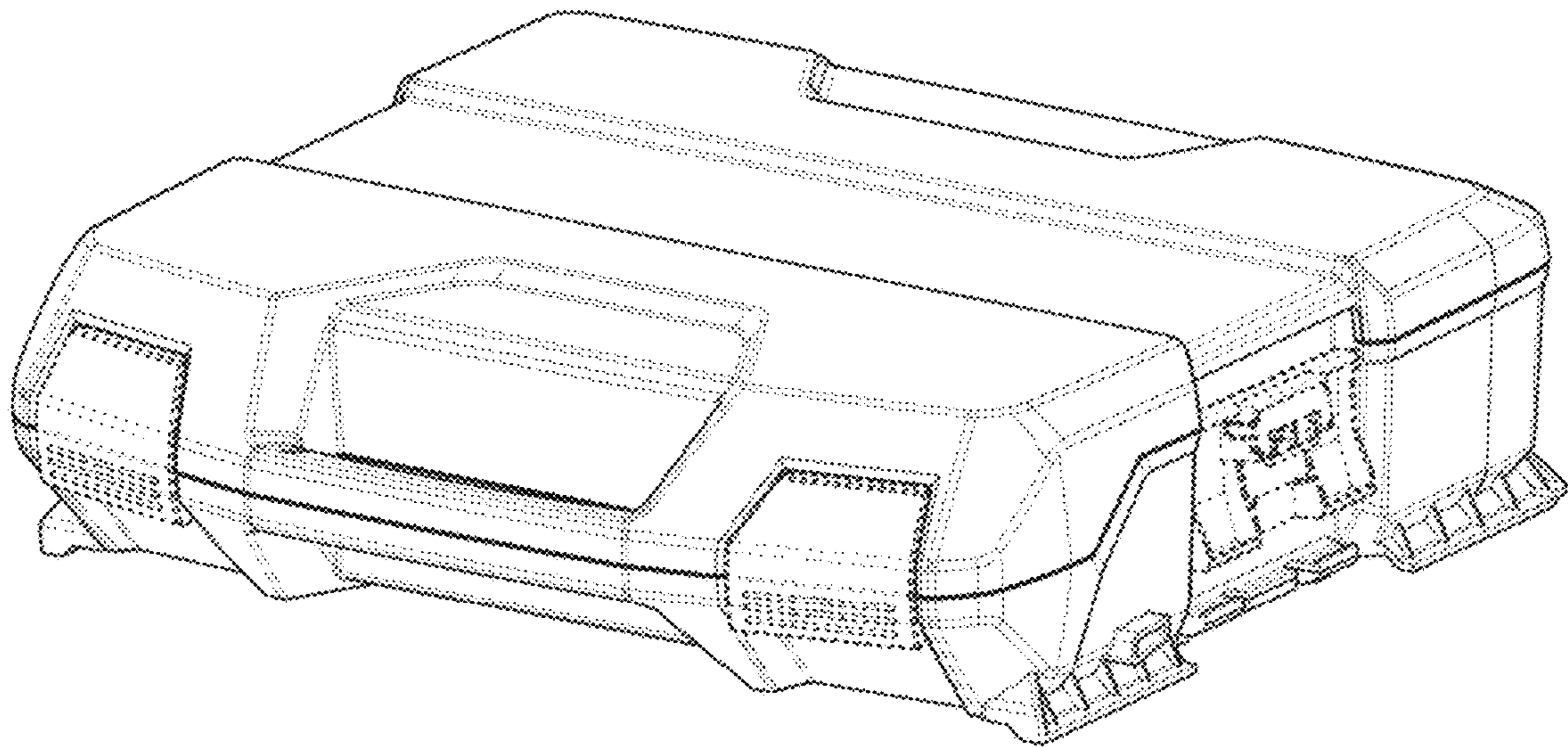

4.6

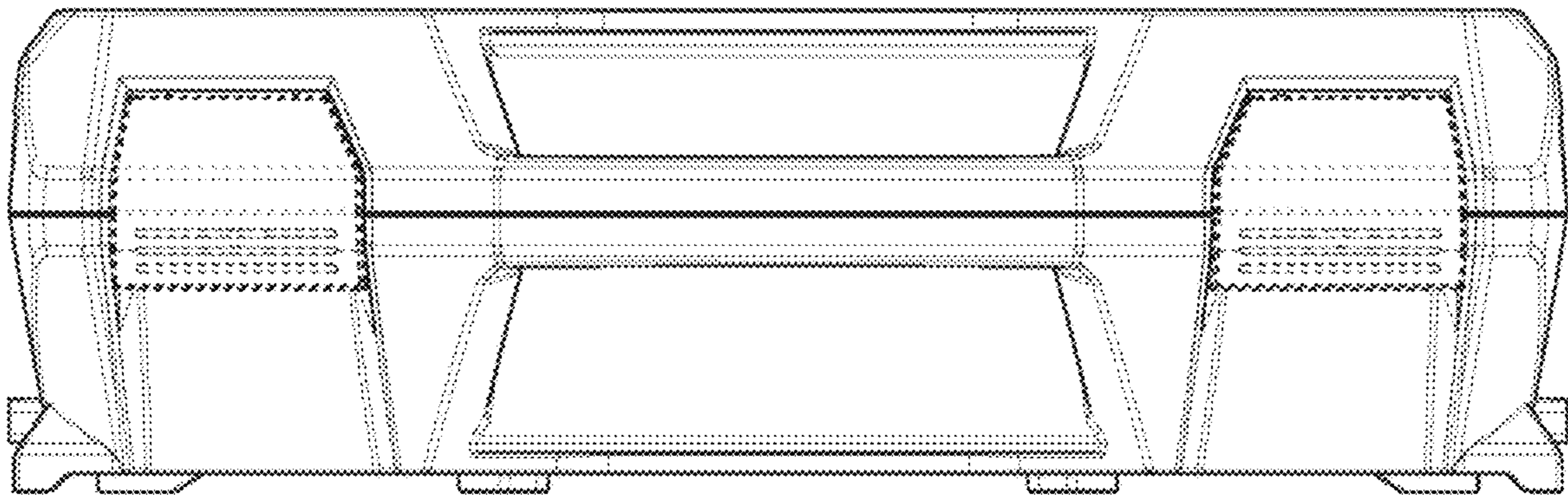

6.1

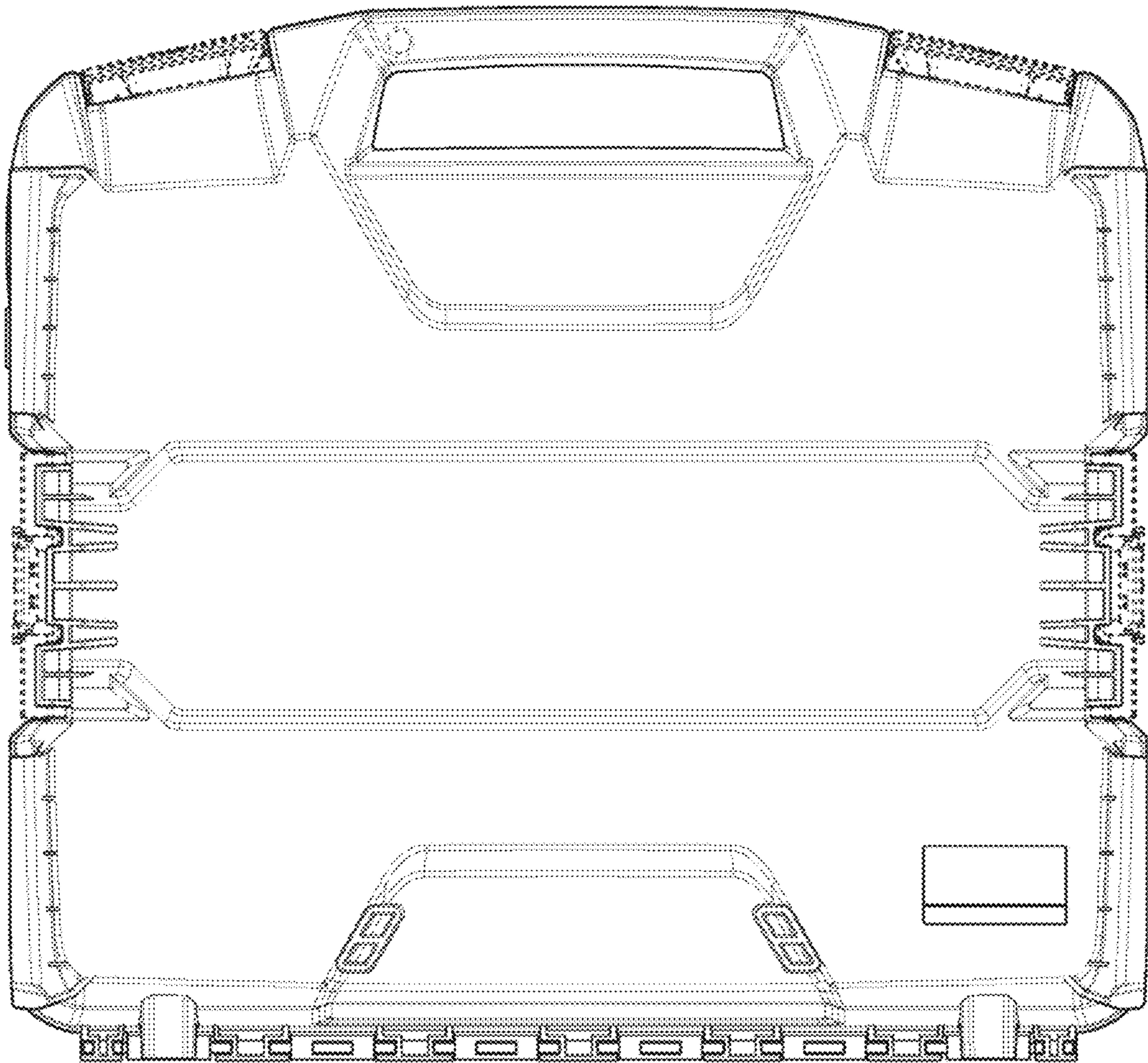

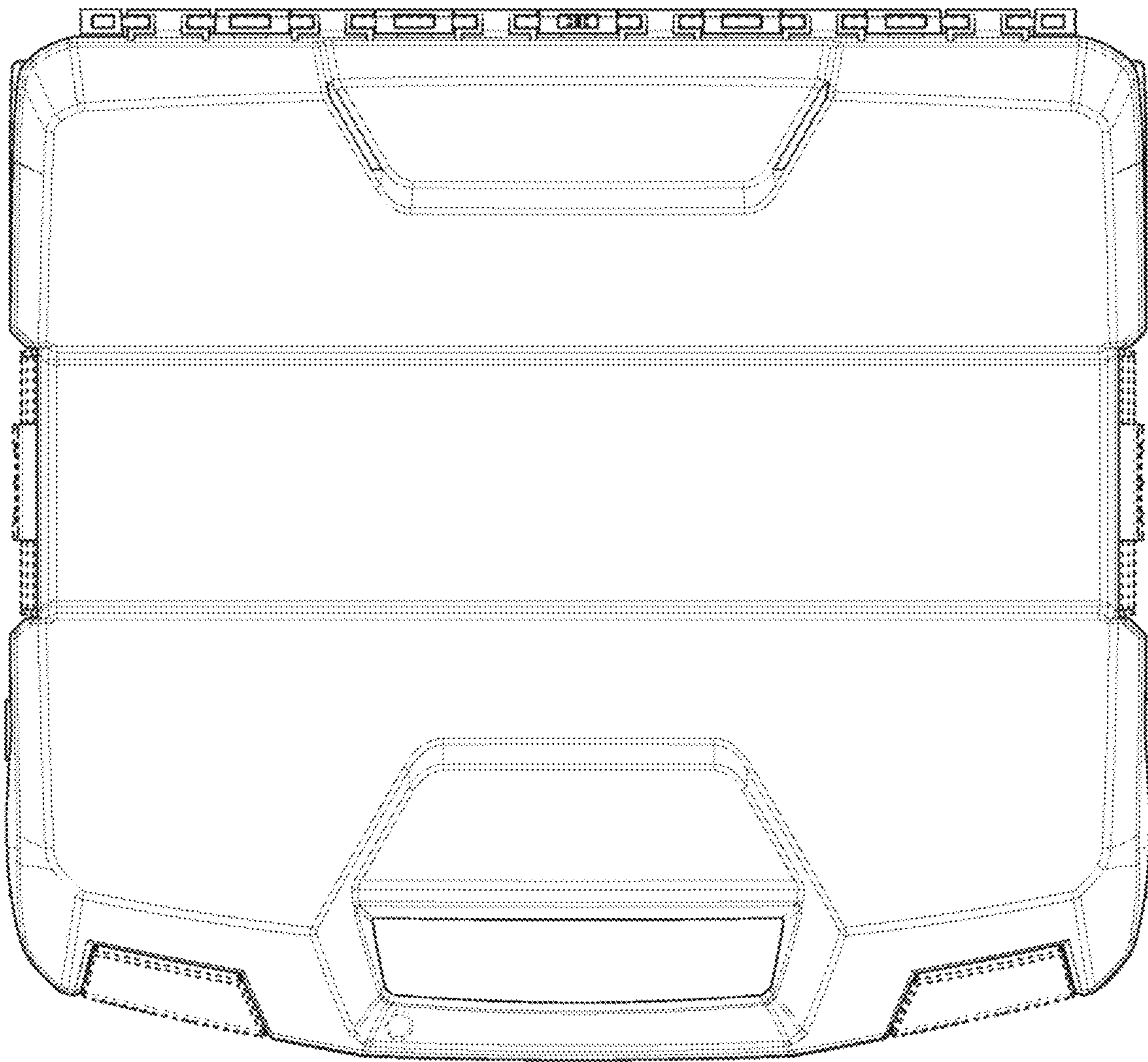

6.3

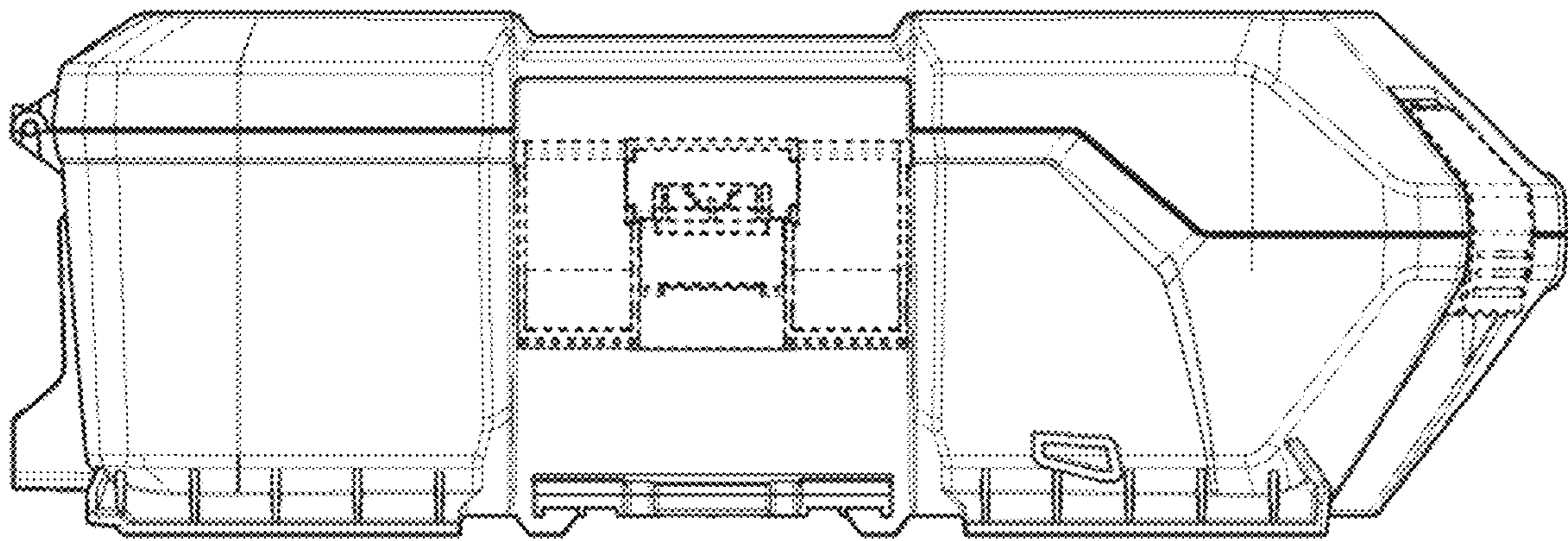

6.4

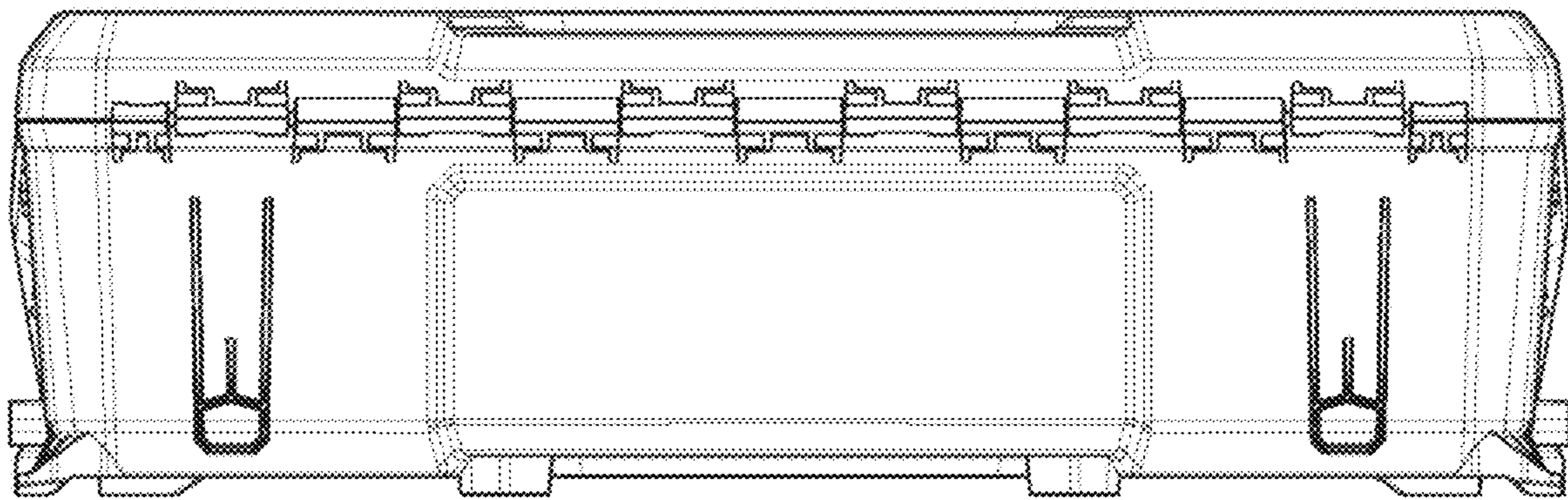

6.5

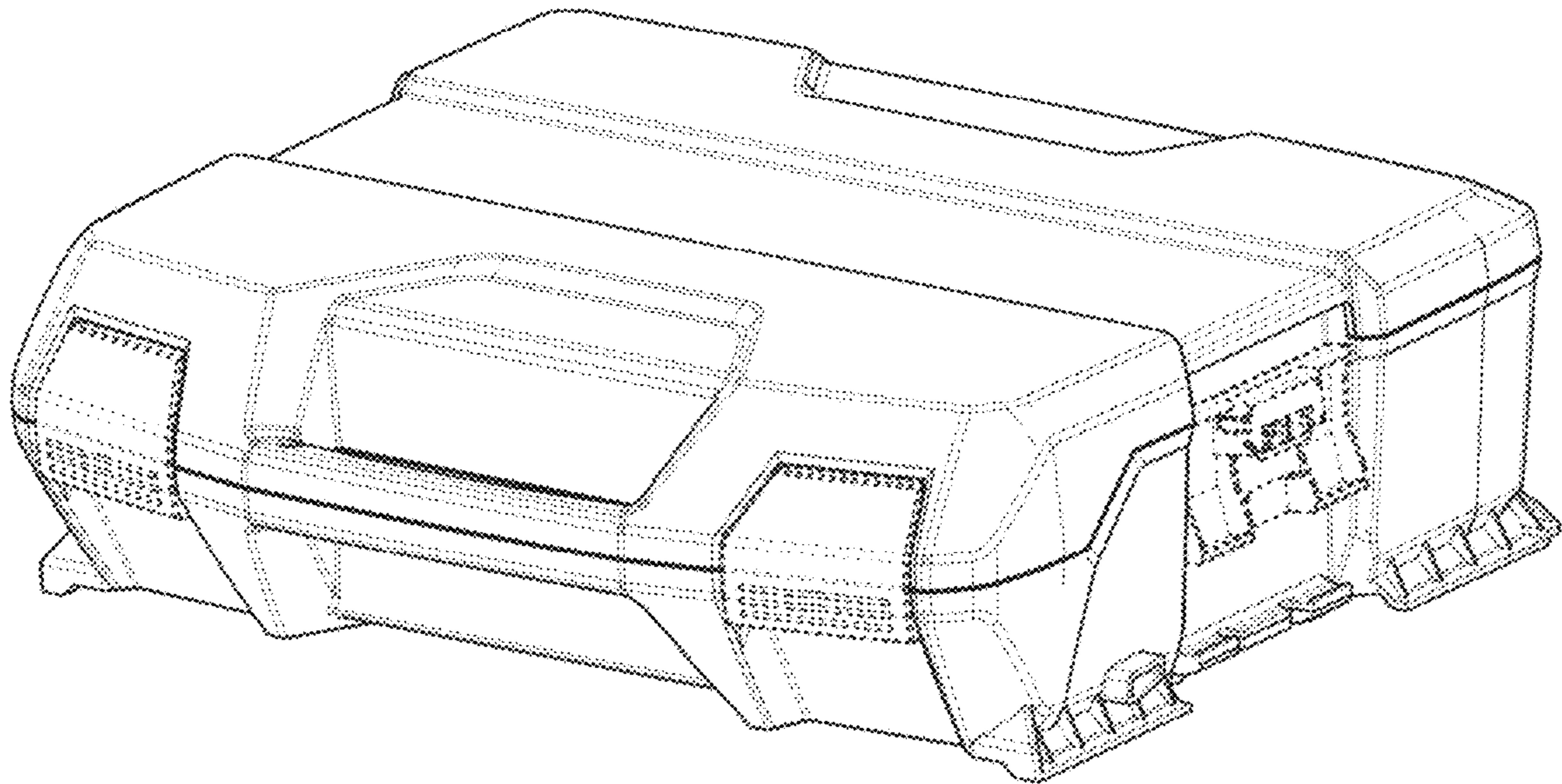

6.6