



US00D841953S

(12) **United States Design Patent** (10) **Patent No.:** **US D841,953 S**
Ellis (45) **Date of Patent:** **** *Mar. 5, 2019**

(54) **FOOTWEAR SOLE**
(71) Applicant: **Anatomic Research, Inc.**, Jasper, FL (US)
(72) Inventor: **Frampton E. Ellis**, Jasper, FL (US)
(73) Assignee: **ANATOMIC RESEARCH, INC.**, Jasper, FL (US)
(*) Notice: This patent is subject to a terminal disclaimer.
(**) Term: **15 Years**
(21) Appl. No.: **29/636,128**
(22) Filed: **Feb. 6, 2018**
(51) **LOC (11) Cl.** **02-04**
(52) **U.S. Cl.**
USPC **D2/951**
(58) **Field of Classification Search**
USPC D2/902, 906, 908, 916, 918, 925, D2/946-962, 977; 36/3 B, 22 R, 24.5, 36/25 R, 28, 32 R, 34 R, 59 C, 67 A, 103
CPC A43B 13/00; A43B 13/02; A43B 13/023; A43B 13/026; A43B 13/04; A43B 13/08; A43B 13/10; A43B 13/12; A43B 13/14; A43B 13/141; A43B 13/143; A43B 13/16; A43B 13/18; A43B 13/181; A43B 13/187; A43B 13/189; A43B 13/20; A43B 13/22; A43B 13/223; A43B 13/24; A43B 13/28; A43B 13/30; A43B 13/32; A43B 13/34; A43B 13/36
See application file for complete search history.

D329,536 S	9/1992	Lucas	
D330,800 S	11/1992	Lucas	
D332,516 S	1/1993	Middleton	
D332,517 S	1/1993	Middleton	
D366,354 S *	1/1996	Yoshikawa	D2/947
D373,674 S *	9/1996	Dolinsky	D2/947
D398,145 S *	9/1998	Ganon	D2/946
5,909,948 A	6/1999	Ellis, III	
D420,785 S	2/2000	Perez	
D421,830 S *	3/2000	Rohrbach	D2/947
D428,238 S *	7/2000	Price	D2/903
6,115,941 A	9/2000	Ellis, III	
6,115,945 A	9/2000	Ellis, III	
6,295,744 B1	10/2001	Ellis, III	
D449,918 S	11/2001	Boncutter	
6,487,795 B1	12/2002	Ellis, III	
6,584,706 B1	7/2003	Ellis, III	
6,609,312 B1	8/2003	Ellis, III	
6,629,376 B1	10/2003	Ellis, III	
6,675,498 B1	1/2004	Ellis, III	
D485,972 S	2/2004	Magro	
6,789,331 B1	9/2004	Ellis, III	
D498,902 S	11/2004	Adams	
6,810,606 B1	11/2004	Ellis, III	
D511,617 S *	11/2005	Matis	D2/947
D516,783 S *	3/2006	Chu	D2/946
7,174,658 B2	2/2007	Ellis, III	
7,243,443 B2	7/2007	Swigart	
7,334,350 B2	2/2008	Ellis, III	
7,334,356 B2	2/2008	Ellis, III	
D563,648 S	3/2008	Belley et al.	
D572,881 S *	7/2008	Ringholz	D2/915
D575,483 S *	8/2008	Taco	D2/916
D576,389 S *	9/2008	del Biondi	D2/916
D576,390 S *	9/2008	del Biondi	D2/916
D595,940 S *	7/2009	Feller	D2/916
7,562,468 B2	7/2009	Ellis, III	
D608,993 S	2/2010	McClaskie	
D612,589 S	3/2010	Kovacs	
7,793,430 B2	9/2010	Ellis	
D636,566 S *	4/2011	Frantz	D2/946
D656,303 S *	3/2012	Muller	D2/947
D663,107 S *	7/2012	Fuerst	D2/947
8,291,614 B2	10/2012	Ellis	
D682,516 S *	5/2013	Avar	D2/947
D686,812 S *	7/2013	Gavrieli	A43B 3/248 D2/947
D689,275 S *	9/2013	Mahoney	D2/947
D689,676 S *	9/2013	Takamoto	D2/951
D693,548 S	11/2013	Yudelowitz	
D696,003 S *	12/2013	Behar	D2/947
D699,424 S	2/2014	Hamm	
D723,787 S *	3/2015	Vasyli	D2/961

(56) **References Cited**
U.S. PATENT DOCUMENTS
D118,020 S * 12/1939 Pfeiffer D2/916
2,424,609 A * 7/1947 Friedmann, Jr. A43B 21/30
36/34 R
D175,312 S * 8/1955 Maling D2/947
2,981,010 A * 4/1961 Aaskov A43B 3/101
36/11.5

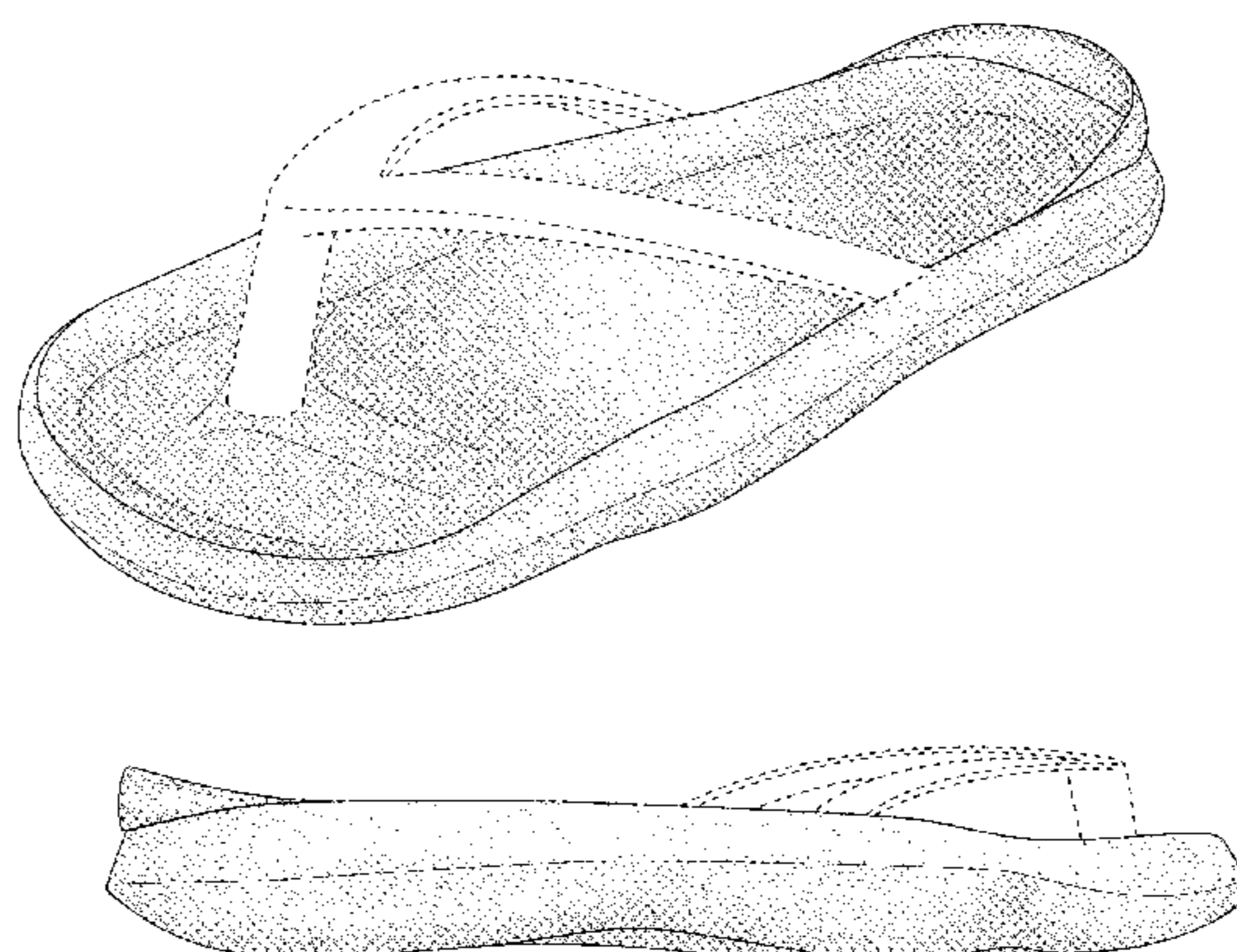

D727,608	S	*	4/2015	Steven	D2/947
D728,211	S	*	5/2015	Kirkwood	D2/965
D731,766	S	*	6/2015	Ellis		
D736,506	S	*	8/2015	Kasprzak	D2/947
D747,085	S	*	1/2016	Piontkowski	D2/961
D758,057	S	*	6/2016	Zlatanovski	D2/947
D765,366	S	*	9/2016	Fogg	D2/947
D770,743	S	*	11/2016	Vasyli	D2/961
D773,790	S	*	12/2016	Raysse	D2/947
D778,553	S	*	2/2017	DeAlmeida	D2/947
D782,791	S	*	4/2017	Silverstein	D2/947
D783,246	S	*	4/2017	Chang	D2/947
D783,956	S	*	4/2017	Mitchell	D2/916
D783,958	S	*	4/2017	Petrenka	D2/947
D787,167	S		5/2017	Ellis		
D789,051	S	*	6/2017	Kuerbis	D2/947
D789,052	S	*	6/2017	Hardman	D2/947
D790,173	S	*	6/2017	Raasch	D2/947
D792,685	S	*	7/2017	Parrett	D2/947
D793,681	S	*	8/2017	Lombardi	D2/947
D796,802	S	*	9/2017	Kinley	D2/947
D796,804	S	*	9/2017	Young	D2/947
D798,552	S	*	10/2017	Petrie	A43B 3/248
						D2/947
D799,177	S	*	10/2017	Spring	D2/947
D799,179	S	*	10/2017	Comeaux	D2/947
D799,181	S	*	10/2017	Klein	D2/947
D799,182	S	*	10/2017	Matthews	D2/947
D799,800	S	*	10/2017	Engel	D2/947
D799,801	S	*	10/2017	Da Costa Pereira Machado	
						D2/947
D800,430	S	*	10/2017	Moller Hansen	D2/947
D801,647	S	*	11/2017	Mitchell	D2/916
D801,662	S	*	11/2017	Manolian	D2/961
D802,266	S	*	11/2017	Hardman	D2/947
9,861,165	B2	*	1/2018	Schneider	A43C 11/165
D811,717	S	*	3/2018	Guest	D2/972
D812,872	S	*	3/2018	Palmer	D2/947
D814,754	S	*	4/2018	Hendrix	D2/956
D815,813	S	*	4/2018	Buck	D2/917
D816,962	S	*	5/2018	Ellis	D2/951
2004/0216330	A1		11/2004	Swigart		
2005/0217141	A1		10/2005	Cobian		
2012/0174434	A1		7/2012	Ellis		
2012/0210603	A1		8/2012	Ellis		
2012/0226353	A1		9/2012	Ellis		
2012/0324763	A1		12/2012	Ellis		
2013/0146407	A1		6/2013	Ellis		
2013/0152282	A1		6/2013	Ellis		
2013/0153346	A1		6/2013	Ellis		
2013/0157003	A1		6/2013	Ellis		
2013/0160322	A1		6/2013	Ellis		
2014/0310992	A1		10/2014	Shalom et al.		
2014/0345167	A1		11/2014	Al-Ani		
2017/0095033	A1	*	4/2017	Farina	A43B 13/186
2017/0265591	A1	*	9/2017	Schneider	A43C 11/165
2018/0110292	A1	*	4/2018	Beers	A43B 3/0036

* cited by examiner

Primary Examiner — T Chase Nelson

(74) Attorney, Agent, or Firm — Mendelsohn Dunleavy, P.C.

(57) **CLAIM**

The ornamental design for a footwear sole, as shown and described.

DESCRIPTION

FIG. 1 is a perspective view of one embodiment of the footwear sole;
 FIG. 2 is an anterior (front) view of the footwear sole of FIG. 1;

FIG. 3 is a posterior (rear) view of the footwear sole of FIG. 1;

FIG. 4 is a lateral view of the footwear sole of FIG. 1;

FIG. 5 is a medial view of the footwear sole of FIG. 1;

FIG. 6 is a top view of the footwear sole of FIG. 1;

FIG. 7 is a bottom view of the footwear sole of FIG. 1;

FIG. 8 is a cross-sectional view of the footwear sole of FIG. 1 taken in the direction of the arrows along the line 8-8 shown in FIG. 6;

FIG. 9 is a cross-sectional view of the footwear sole of FIG. 1 taken in the direction of the arrows along the line 9-9 shown in FIG. 6;

FIG. 10 is a cross-sectional view of the footwear sole of FIG. 1 taken in the direction of the arrows along the line 10-10 shown in FIG. 6;

FIG. 11 is a perspective view of a second embodiment of the design of the footwear sole. The claim of the footwear sole shown in FIG. 11 is the same in scope and structure as the footwear sole shown in FIGS. 1-10 except that the claimed design of FIG. 11 differs from the claimed design of FIGS. 1-10 in that the unclaimed edges shown in broken line in FIG. 11 are claimed in FIGS. 1-10;

FIG. 12 is a perspective view of a third embodiment of the footwear sole;

FIG. 13 is an anterior (front) view of the footwear sole of FIG. 12;

FIG. 14 is a posterior (rear) view of the footwear sole of FIG. 12;

FIG. 15 is a lateral view of the footwear sole of FIG. 12;

FIG. 16 is a medial view of the footwear sole of FIG. 12;

FIG. 17 is a top view of the footwear sole of FIG. 12;

FIG. 18 is a bottom view of the footwear sole of FIG. 12;

FIG. 19 is a cross-sectional view of the footwear sole of FIG. 12 taken in the direction of the arrows along the line 19-19 shown in FIG. 17;

FIG. 20 is a cross-sectional view of the footwear sole of FIG. 12 taken in the direction of the arrows along the line 20-20 shown in FIG. 17;

FIG. 21 is a cross-sectional view of the footwear sole of FIG. 12 taken in the direction of the arrows along the line 21-21 shown in FIG. 17;

FIG. 22 is a perspective view of a fourth embodiment of the design of the footwear sole. The claim of the footwear sole shown in FIG. 22 is the same in scope and structure as the footwear sole shown in FIGS. 12-21 except that the claimed design of FIG. 22 differs from the claimed design of FIGS. 12-21 in that the unclaimed edges shown in broken line in FIG. 22 are claimed in FIGS. 12-21;

FIG. 23 is perspective view of the footwear sole of the first embodiment shown with alternate environmental structure. The footwear sole of FIG. 23 is fitted with a different upper than the footwear sole of FIG. 1. As a result, certain views of the footwear sole of FIGS. 23-32 are different from the corresponding views of the footwear sole of FIGS. 1-10 because certain features of the footwear sole that can be seen in FIGS. 1-10 are obscured from view by the presence of the upper of FIG. 23 when viewed in FIGS. 23-32 (e.g. among others in the top view of FIG. 28);

FIG. 24 is an anterior (front) view of the footwear sole of FIG. 23;

FIG. 25 is a posterior (rear) view of the footwear sole of FIG. 23;

FIG. 26 is a lateral view of the footwear sole of FIG. 23;

FIG. 27 is a medial view of the footwear sole of FIG. 23;

FIG. 28 is a top view of the footwear sole of FIG. 23;

FIG. 29 is a bottom view of the footwear sole of FIG. 23; FIG. 30 is a cross-sectional view of the footwear sole of FIG. 23 taken in the direction of the arrows along the line 30-30 shown in FIG. 28;

FIG. 31 is a cross-sectional view of the footwear sole of FIG. 23 taken in the direction of the arrows along the line 31-31 shown in FIG. 28;

FIG. 32 is a cross-sectional view of the footwear sole of FIG. 23 taken in the direction of the arrows along the line 32-32 shown in FIG. 28;

FIG. 33 is perspective view of the footwear sole of the third embodiment shown with alternate environmental structure. The footwear sole of FIG. 33 is fitted with a different upper than the footwear sole of FIG. 12. As a result, certain views of the footwear sole of FIGS. 33-42 are different from the corresponding views of the footwear sole of FIGS. 12-21 because certain features of the footwear sole that can be seen in FIGS. 12-21 are obscured from view by the presence of the upper of FIG. 33 when viewed in FIGS. 33-42 (e.g. among others in the top view of FIG. 38);

FIG. 34 is an anterior (front) view of the footwear sole of FIG. 33;

FIG. 35 is a posterior (rear) view of the footwear sole of FIG. 33;

FIG. 36 is a lateral view of the footwear sole of FIG. 33;

FIG. 37 is a medial view of the footwear sole of FIG. 33; FIG. 38 is a top view of the footwear sole of FIG. 33;

FIG. 39 is a bottom view of the footwear sole of FIG. 33; FIG. 40 is a cross-sectional view of the footwear sole of FIG. 33 taken in the direction of the arrows along the line 40-40 shown in FIG. 38;

FIG. 41 is a cross-sectional view of the footwear sole of FIG. 33 taken in the direction of the arrows along the line 41-41 shown in FIG. 38; and,

FIG. 42 is a cross-sectional view of the footwear sole of FIG. 33 taken in the direction of the arrows along the line 42-42 shown in FIG. 38.

In FIGS. 1-42, the consistent-length broken lines depict unclaimed environmental structure as well as unclaimed portions of the footwear sole in FIGS. 11 and 22. The alternating-length broken lines seen in FIGS. 8-10, 19-21, 30-32 and 40-42 depict the boundaries of the claimed design. The broken lines and structures they depict form no part of the claimed design. The embodiments of the footwear sole shown in FIGS. 1-42 are for a left foot. Embodiments of the footwear sole for a right foot are mirror images of the embodiments shown in FIGS. 1-42 about a sagittal plane of a human body.

1 Claim, 30 Drawing Sheets

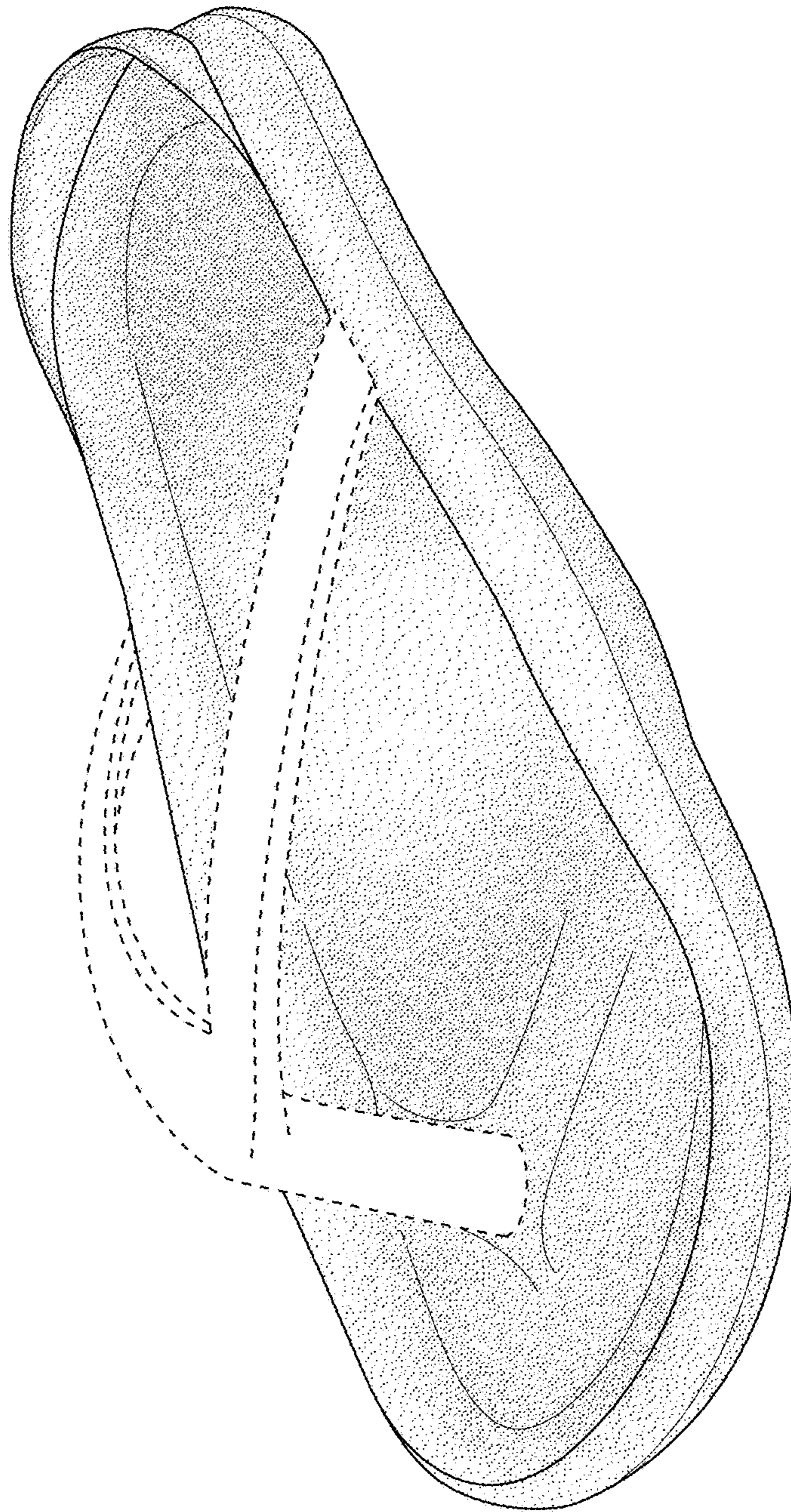

FIG. 1

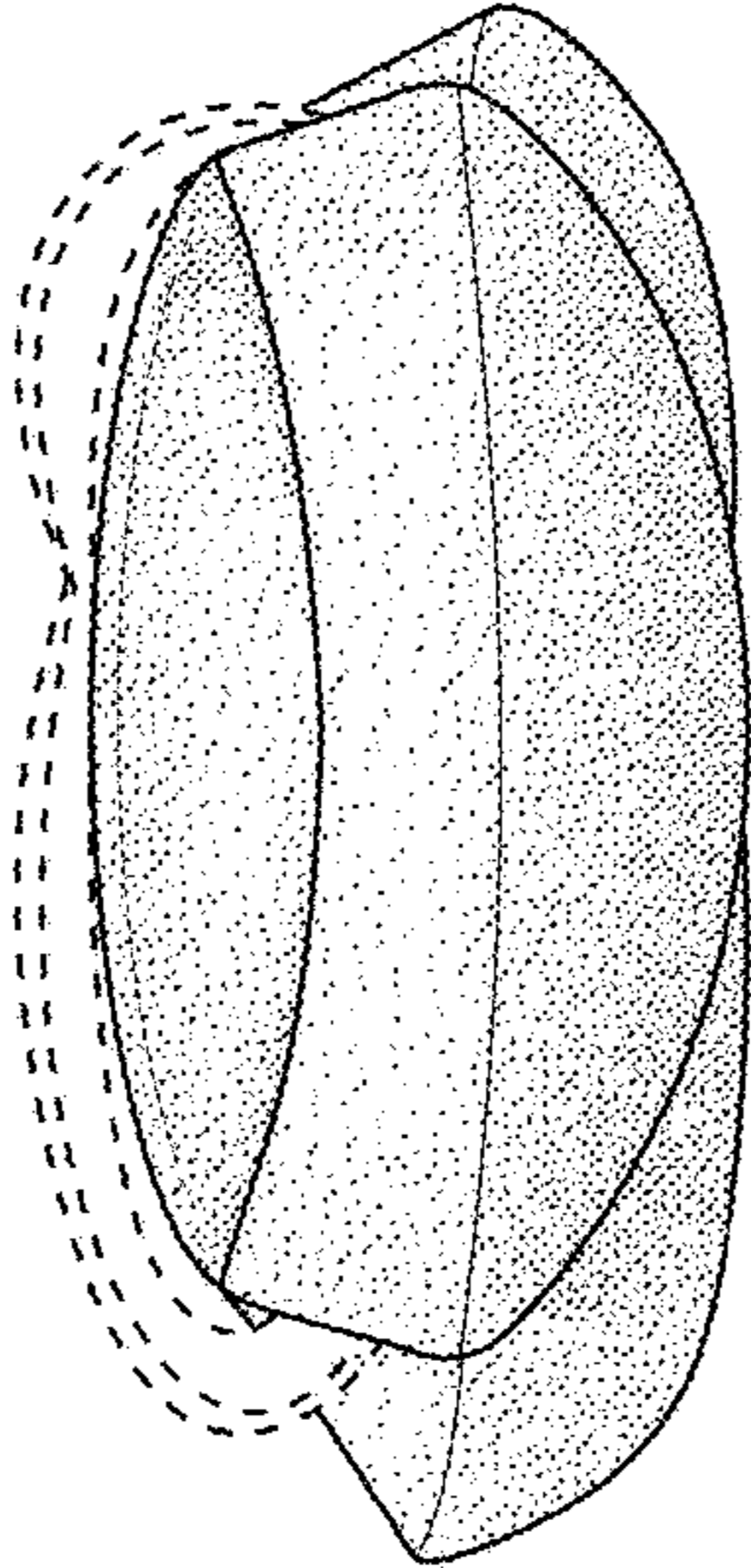

FIG. 3

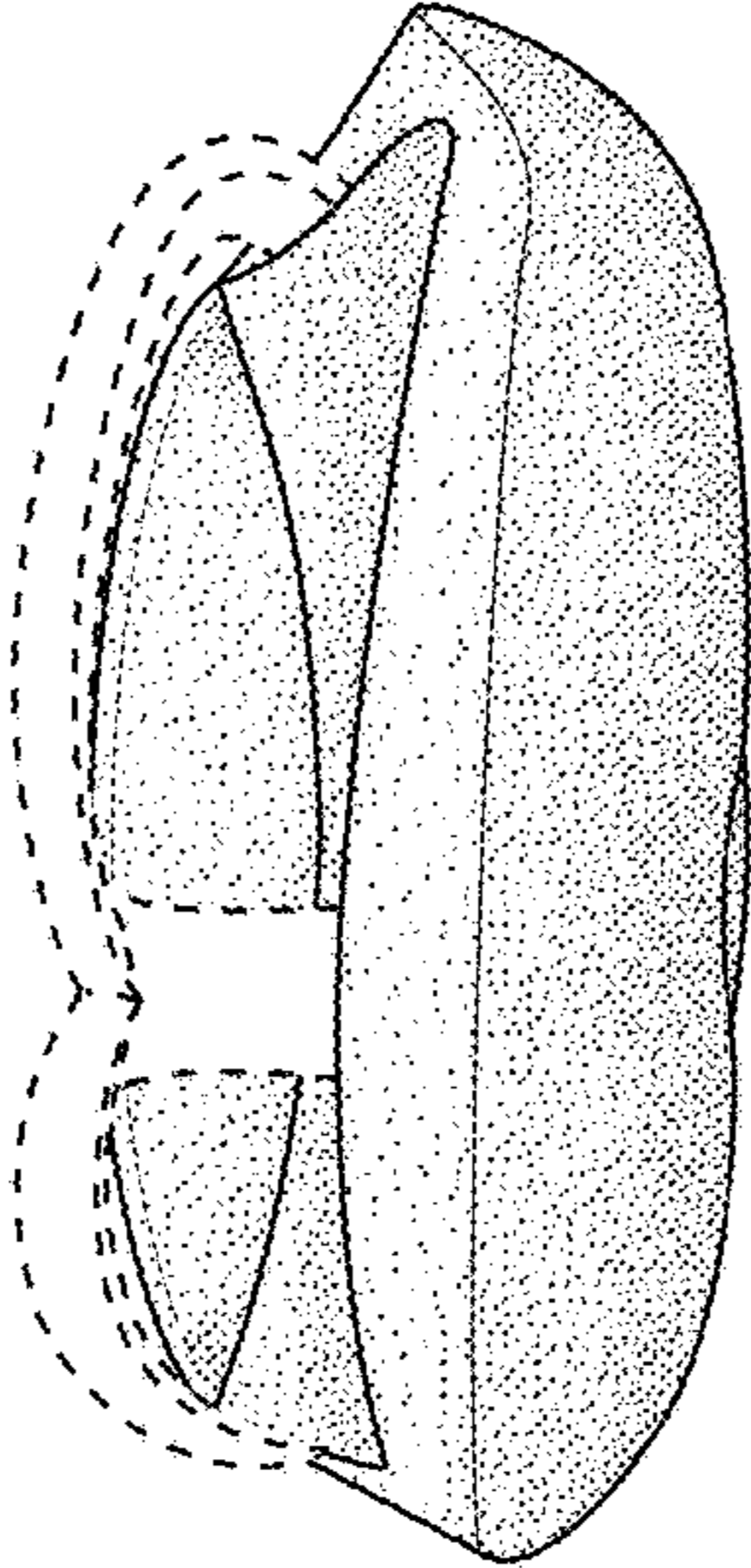

FIG. 2

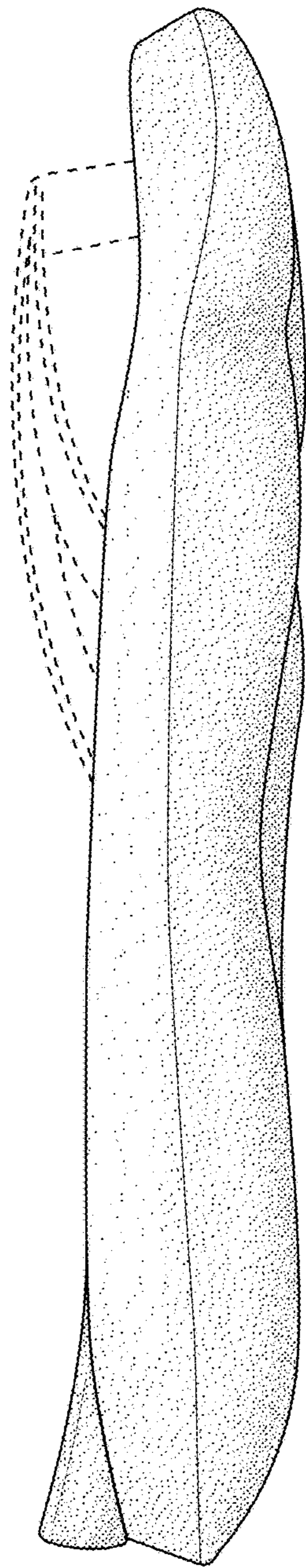

FIG. 4

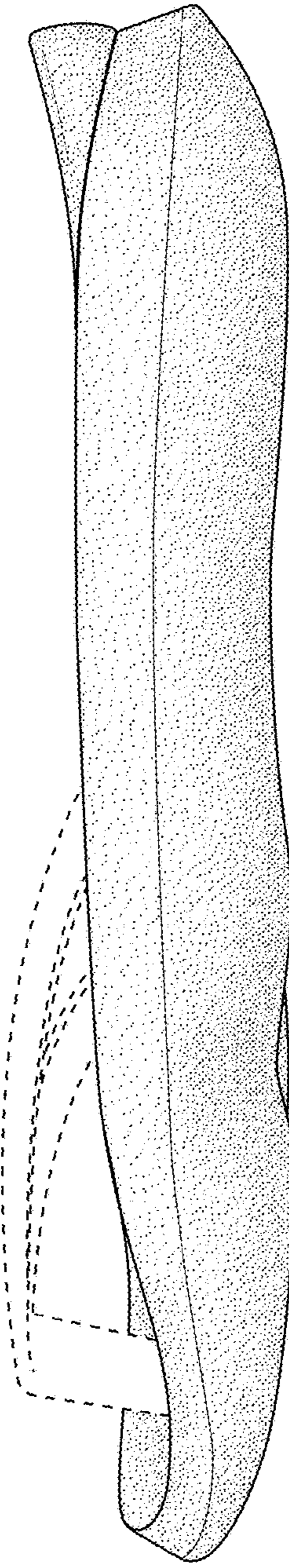

FIG. 5

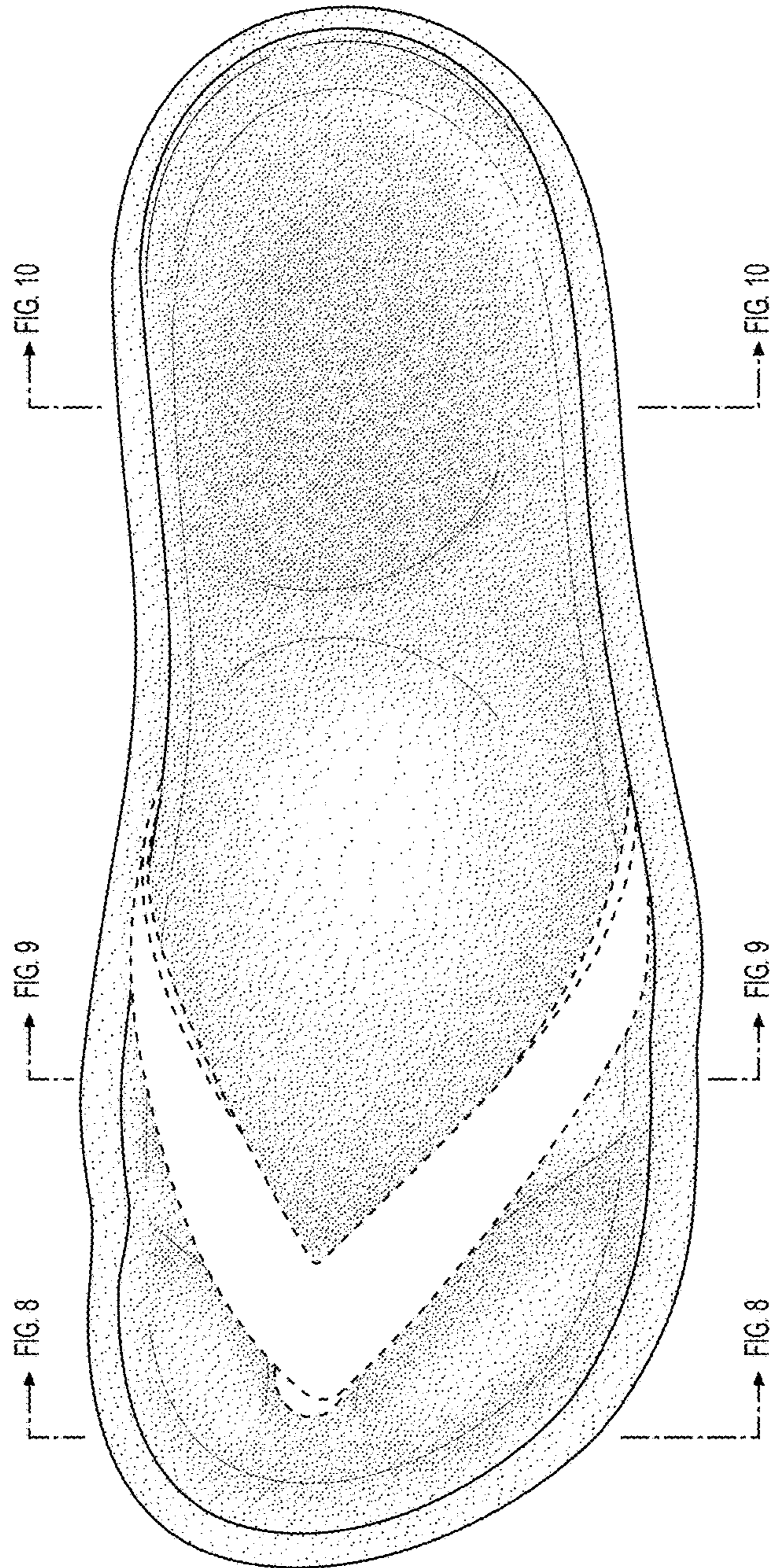

FIG. 6

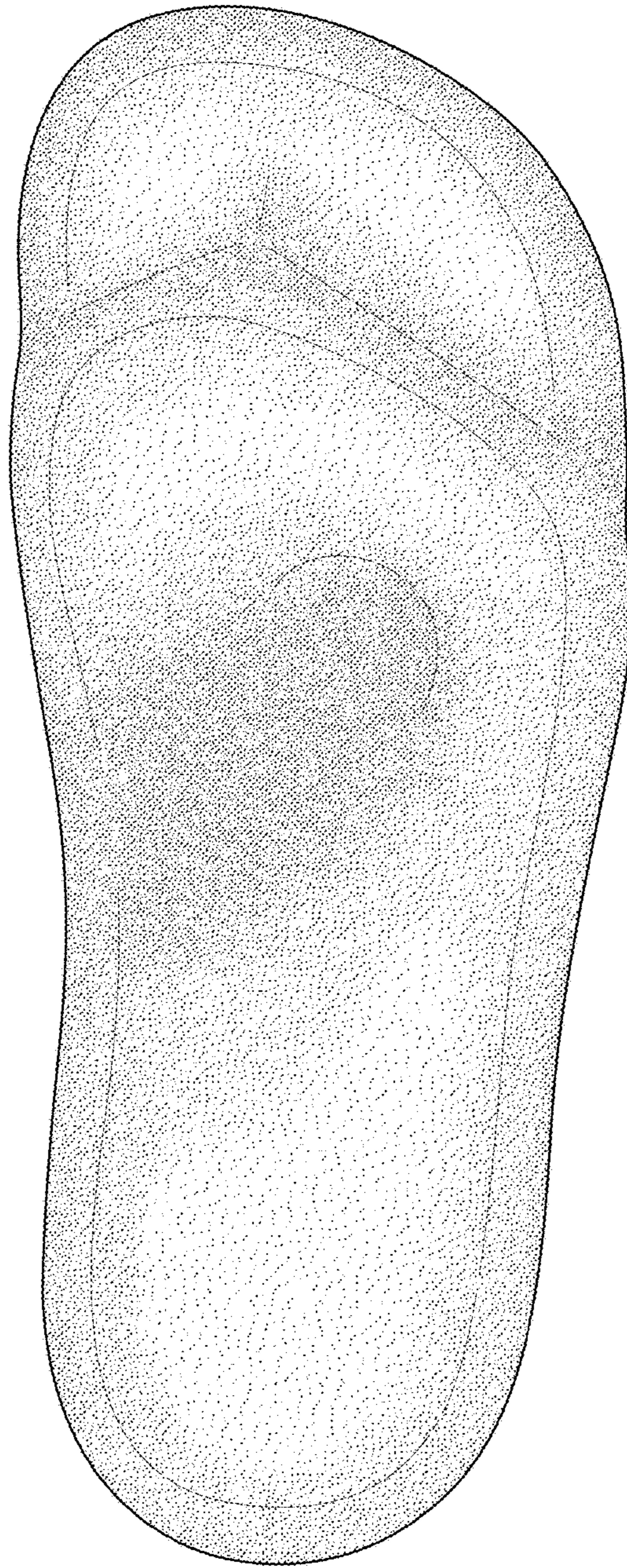

FIG. 7

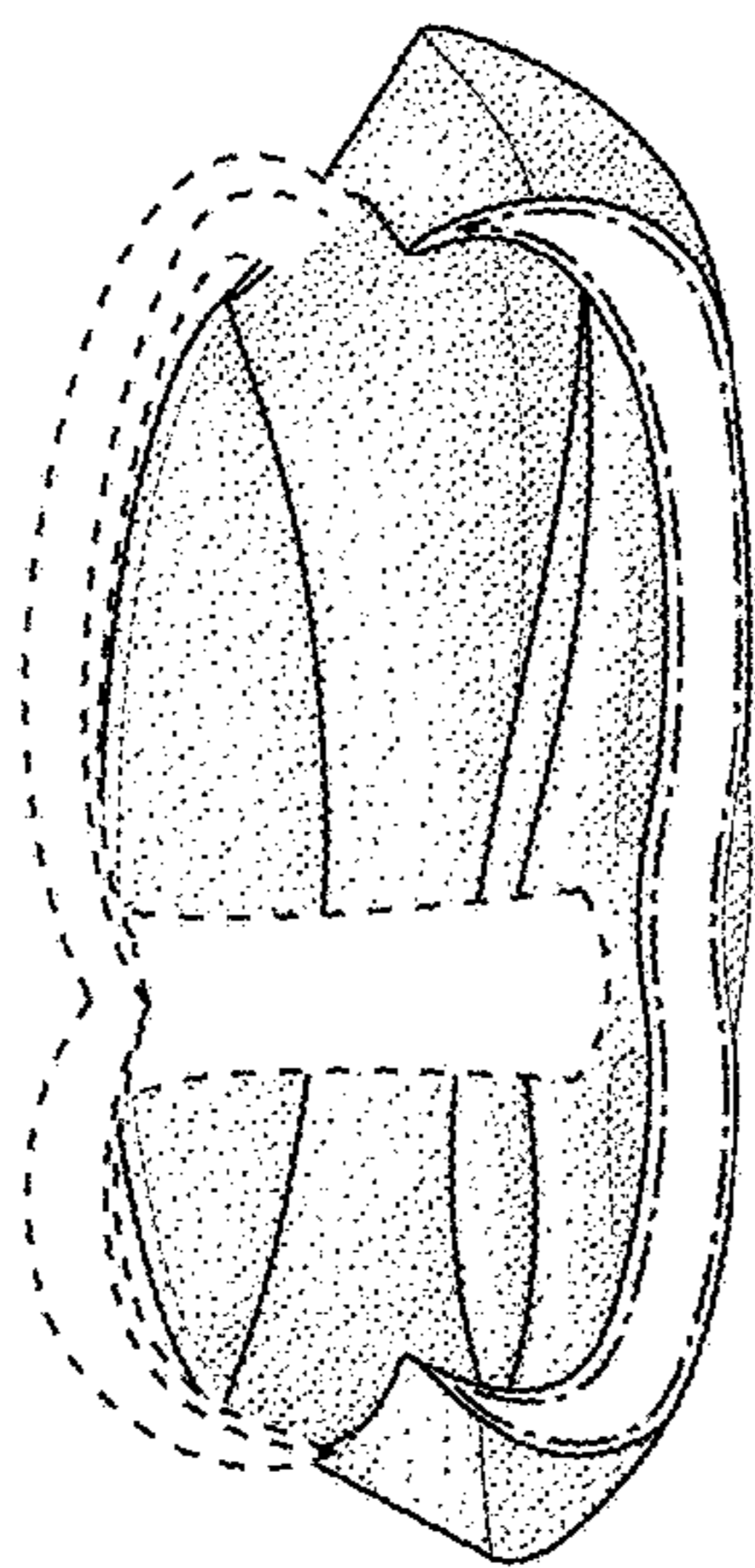

FIG. 8

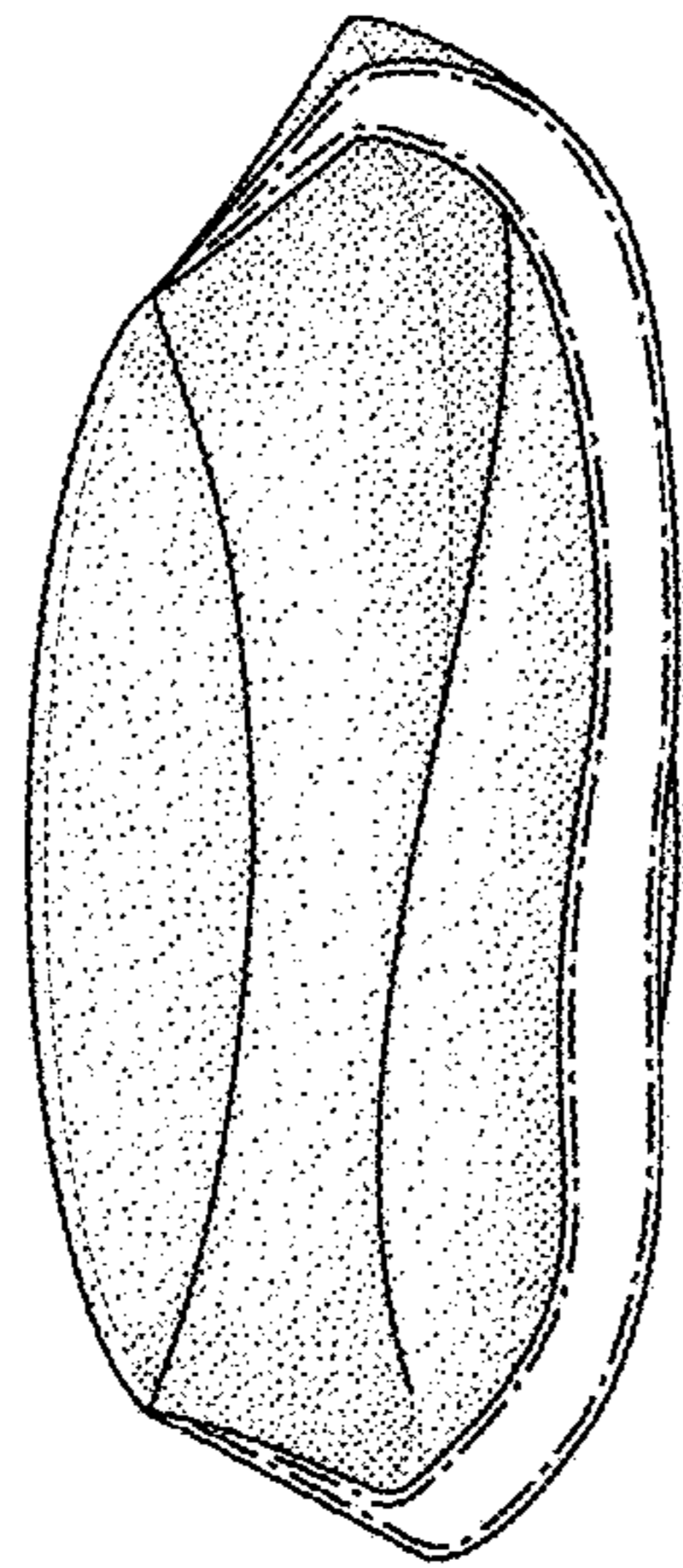

FIG. 9

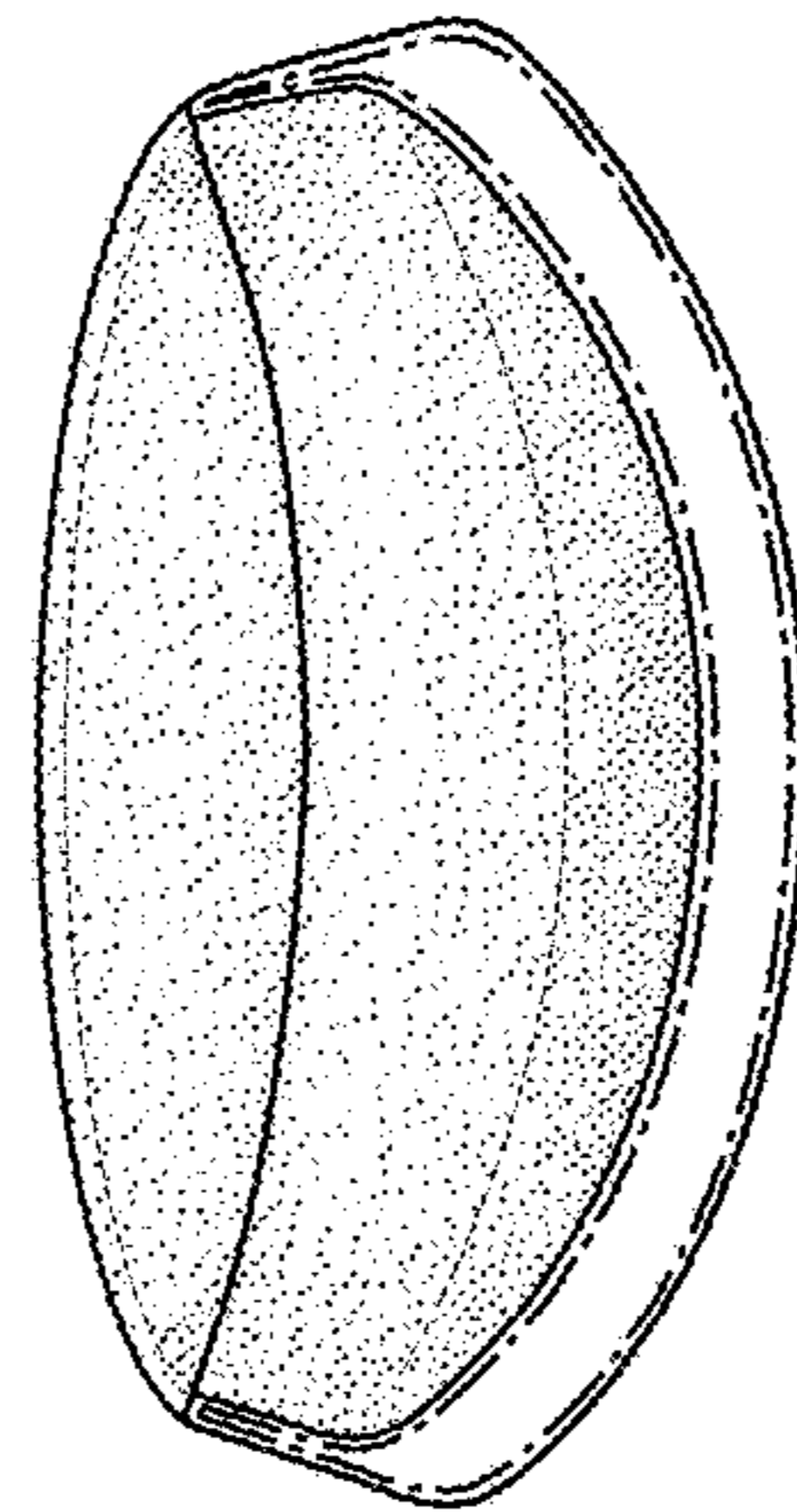

FIG. 10

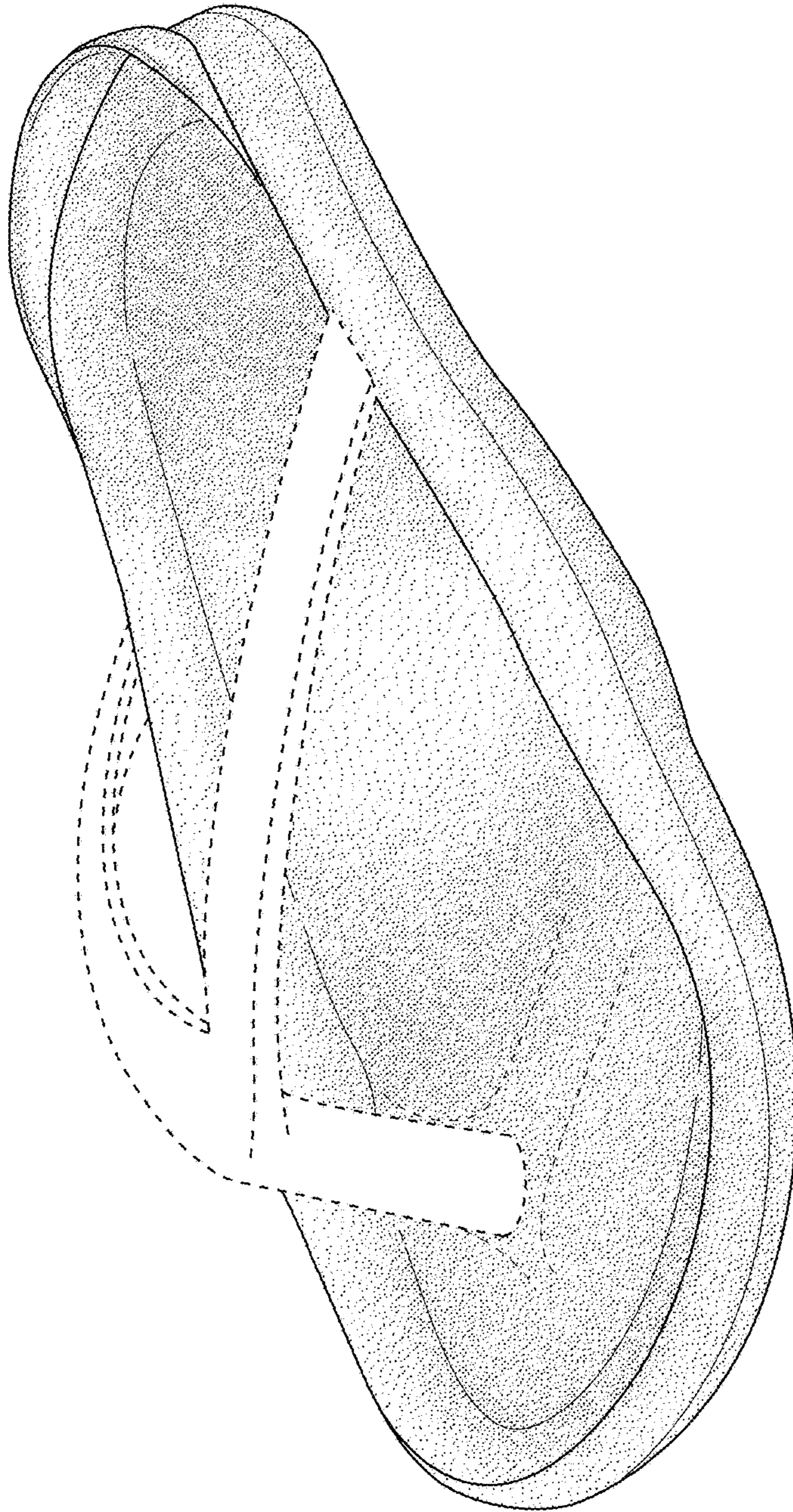

FIG. 11

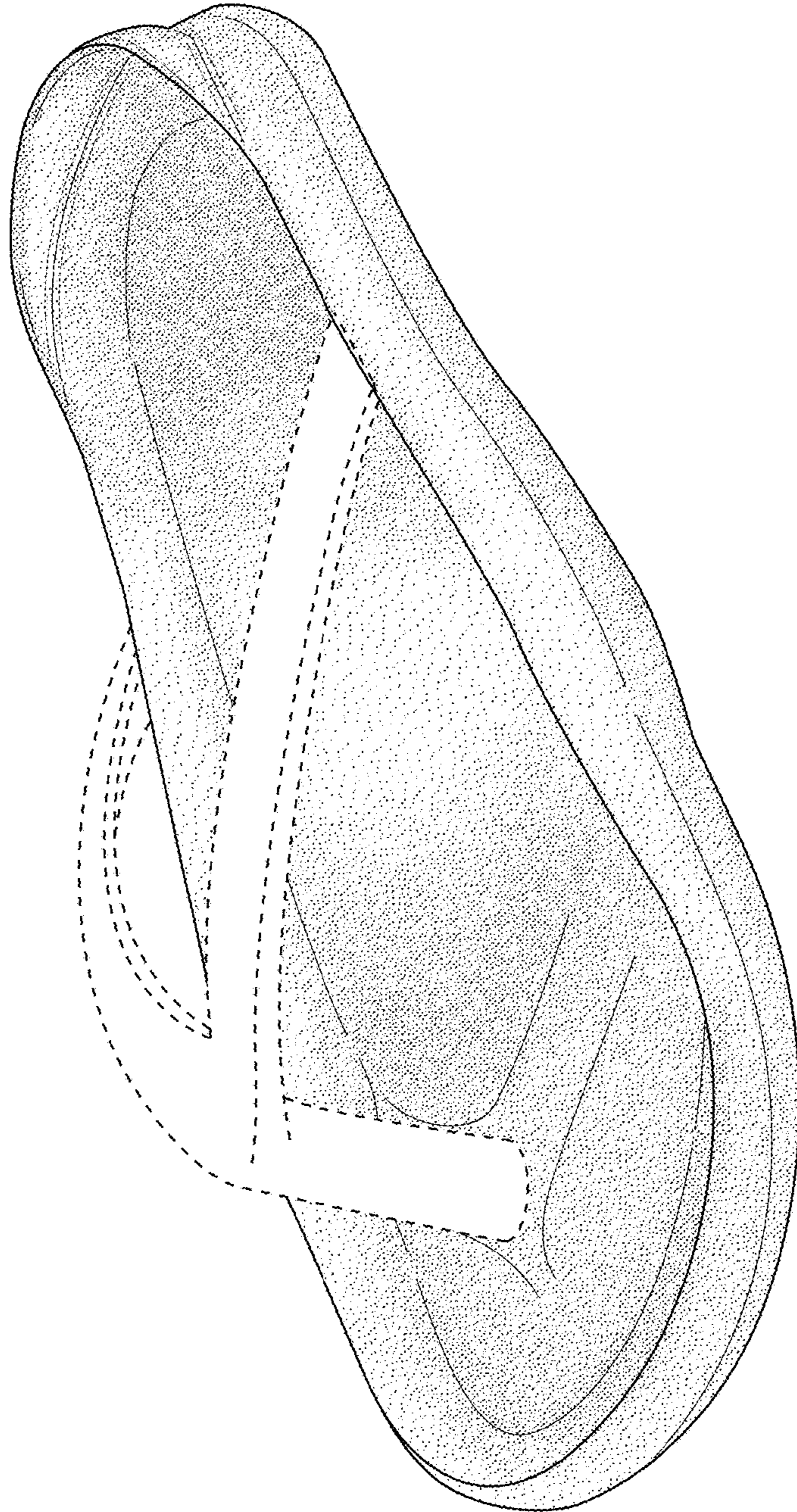

FIG. 12

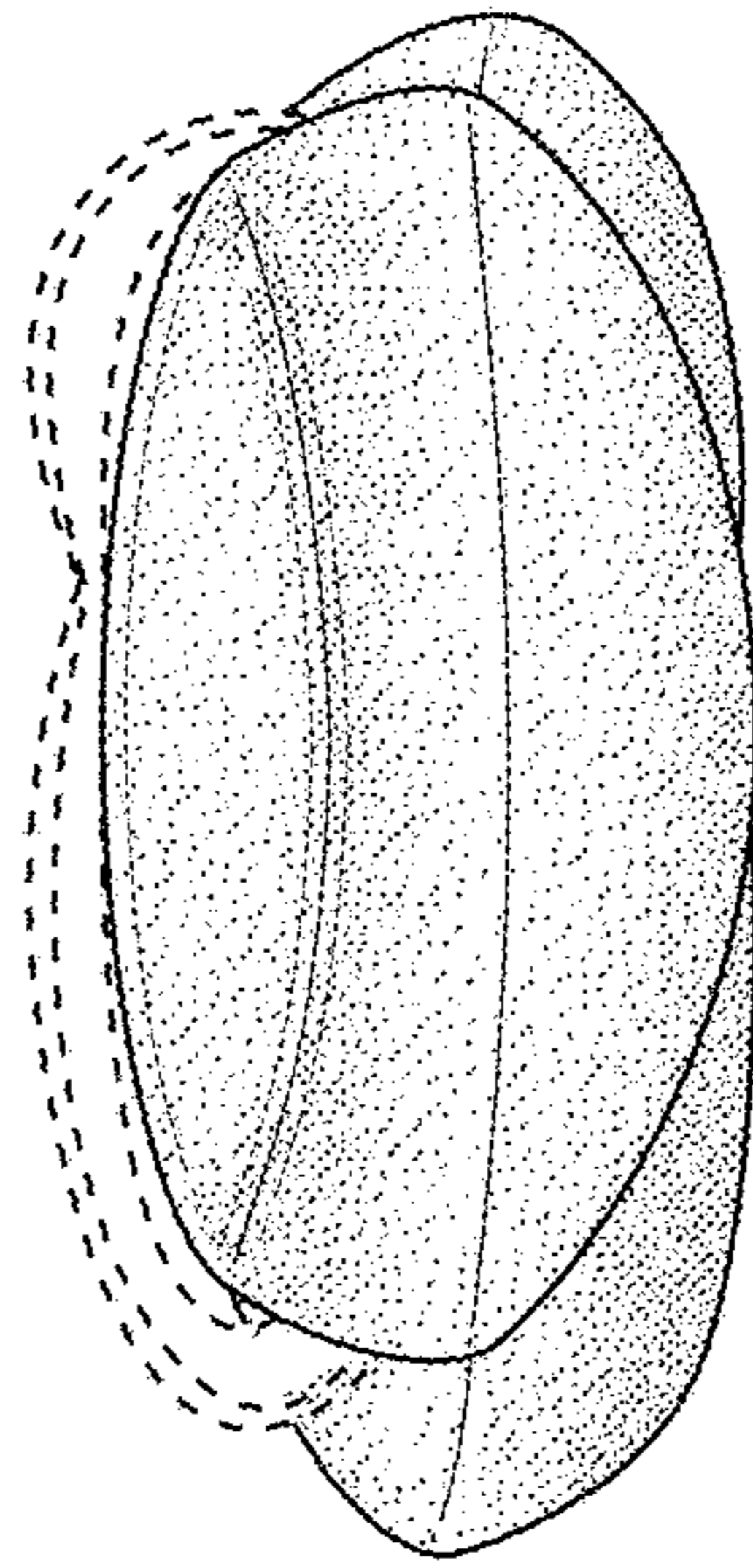

FIG. 14

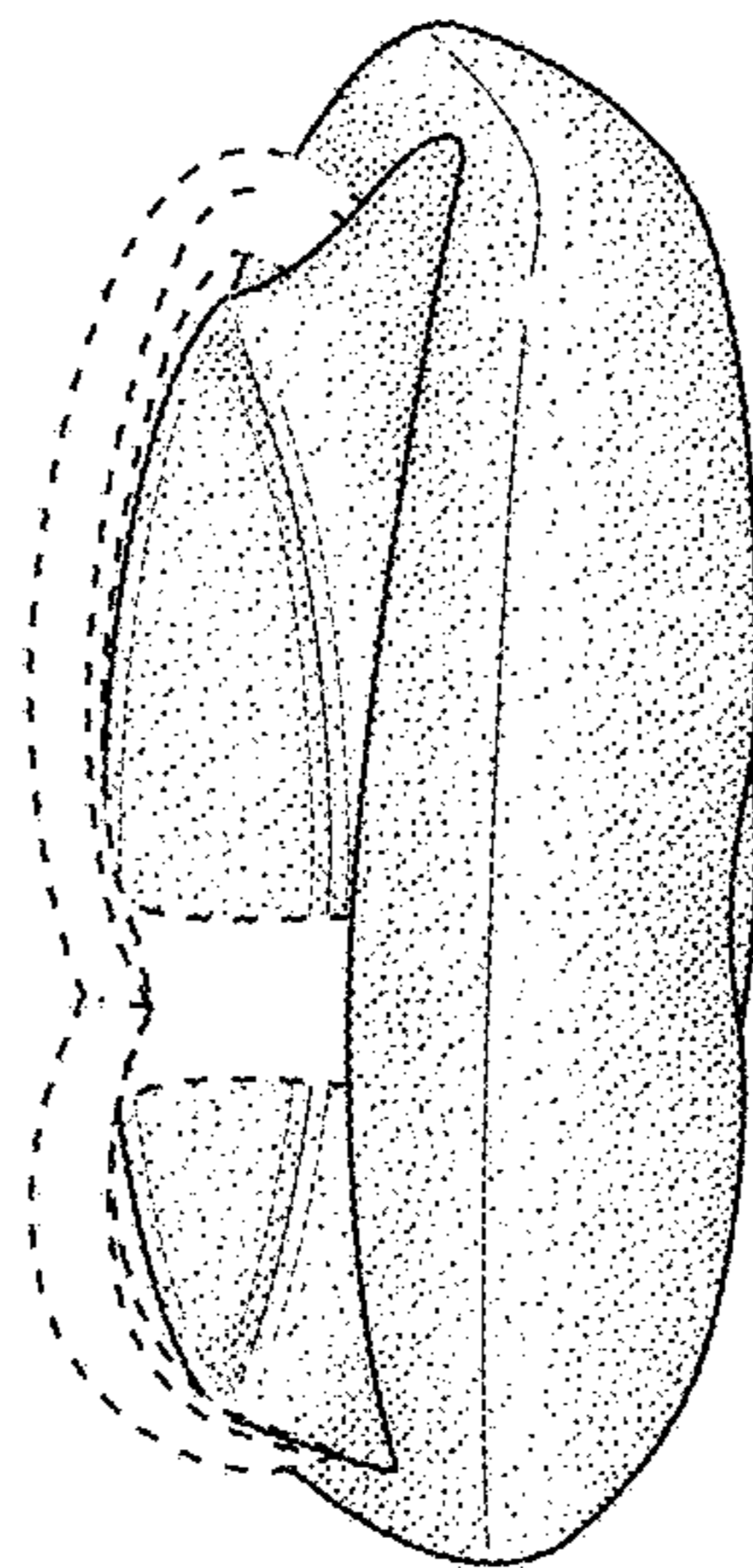

FIG. 13

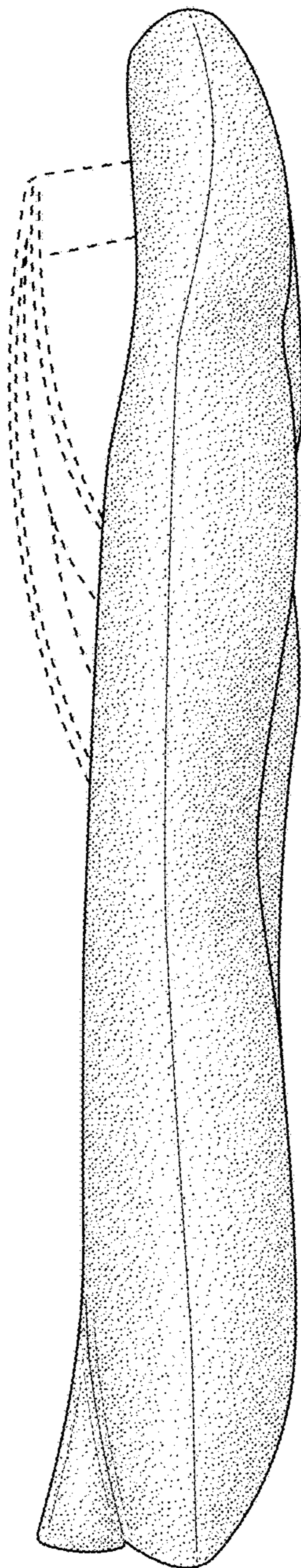

FIG. 15

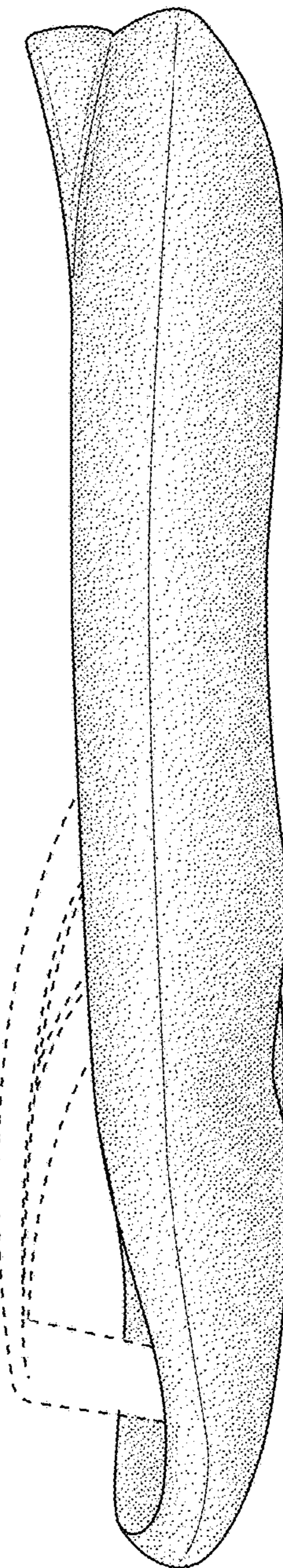

FIG. 16

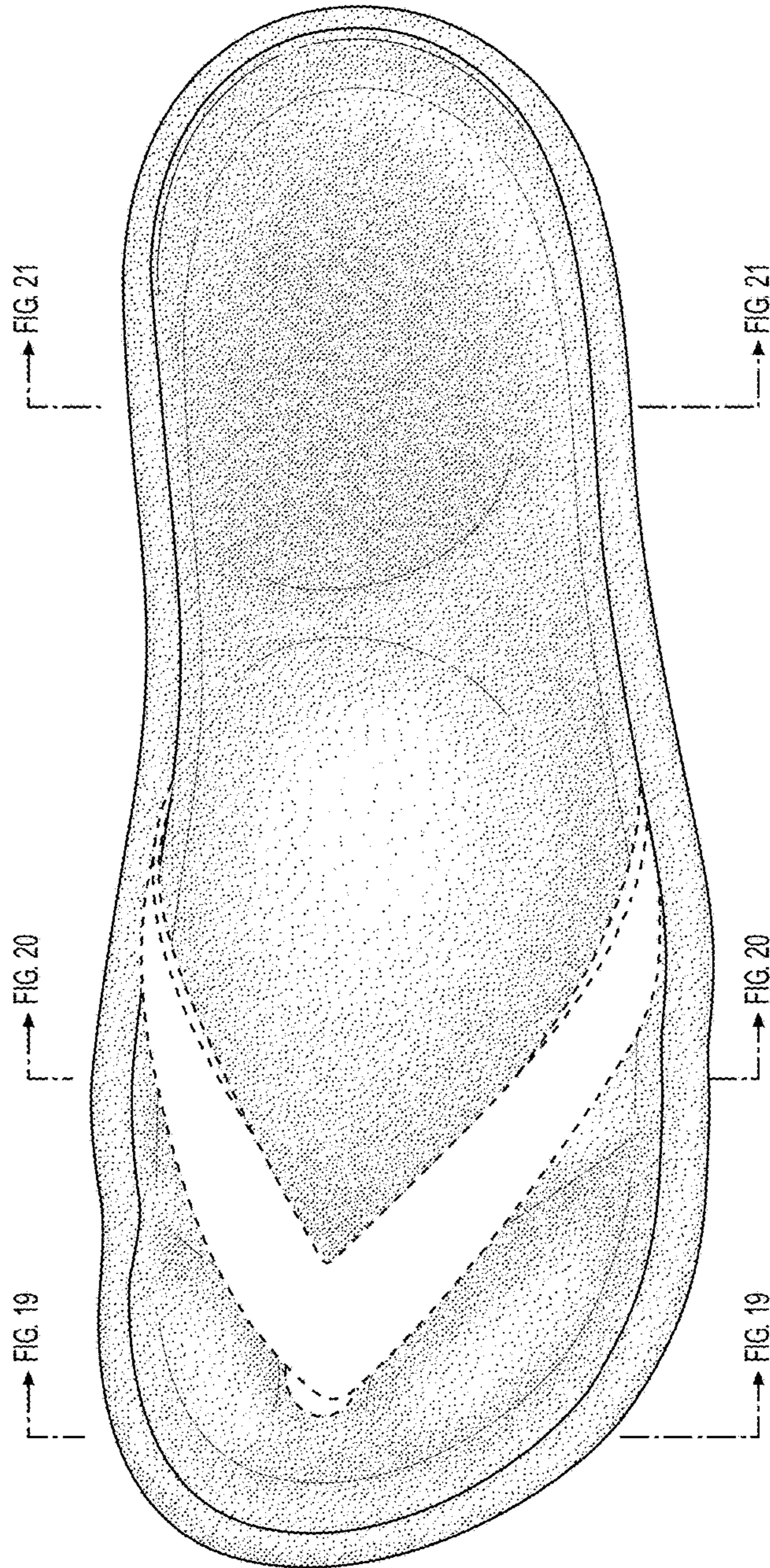

FIG. 17

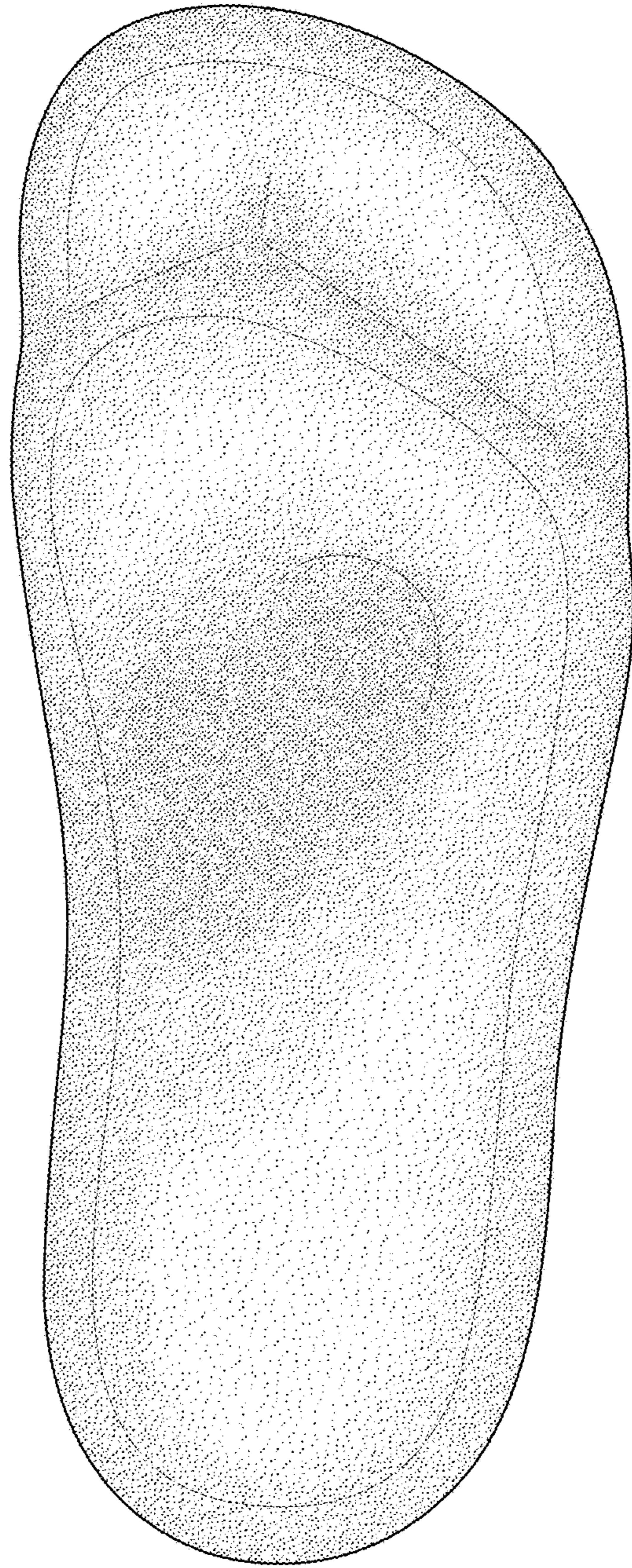

FIG. 18

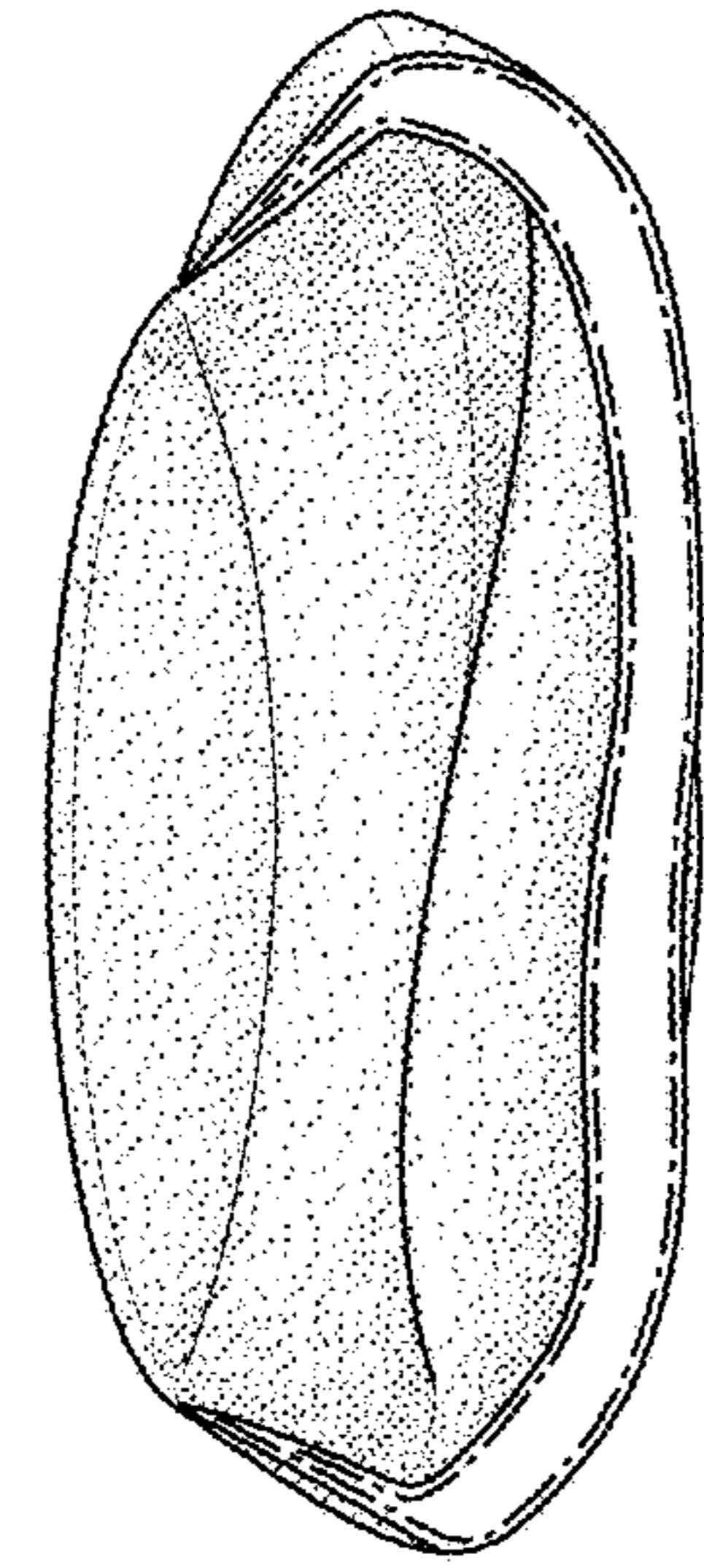

FIG. 20

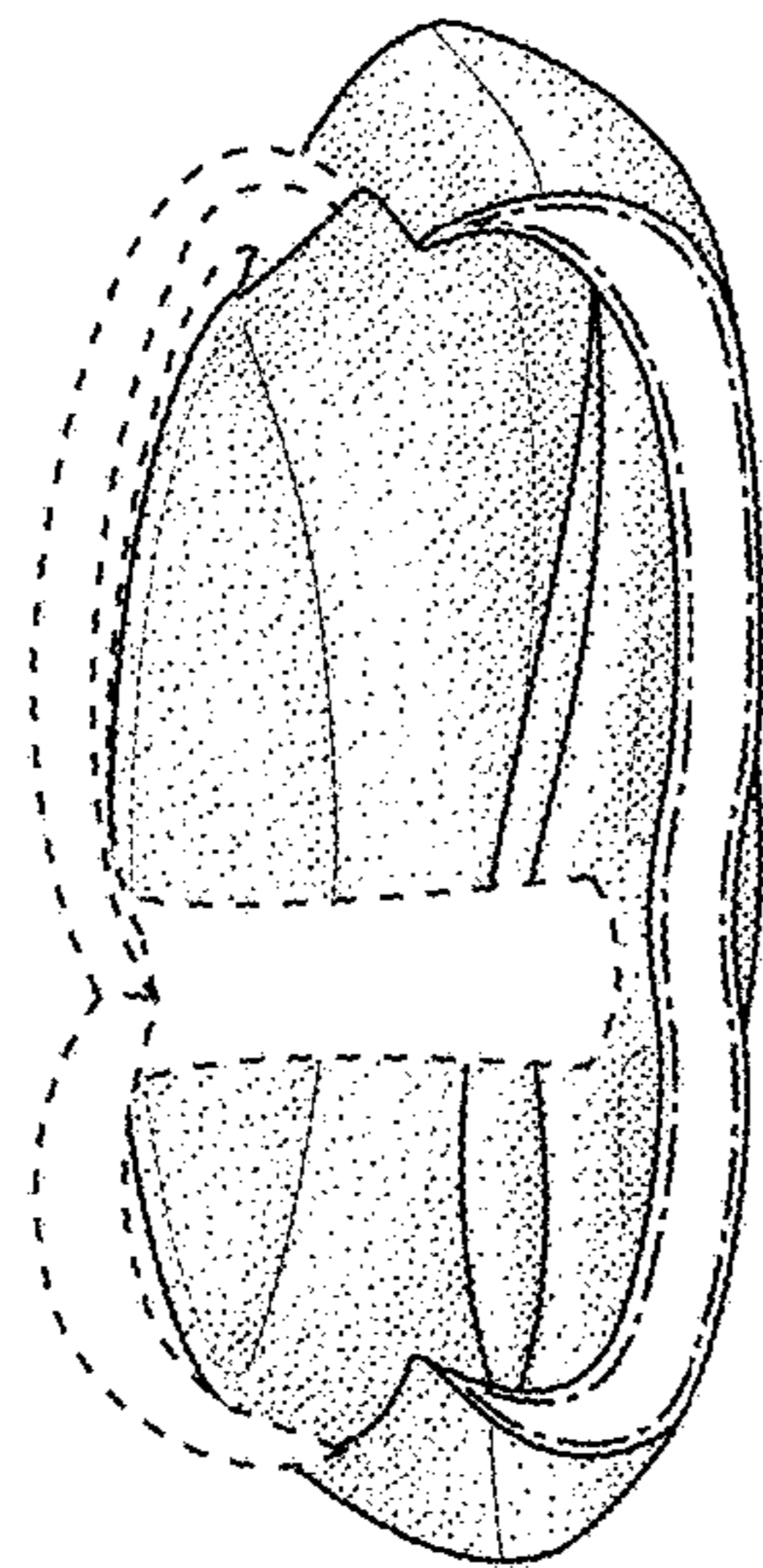

FIG. 19

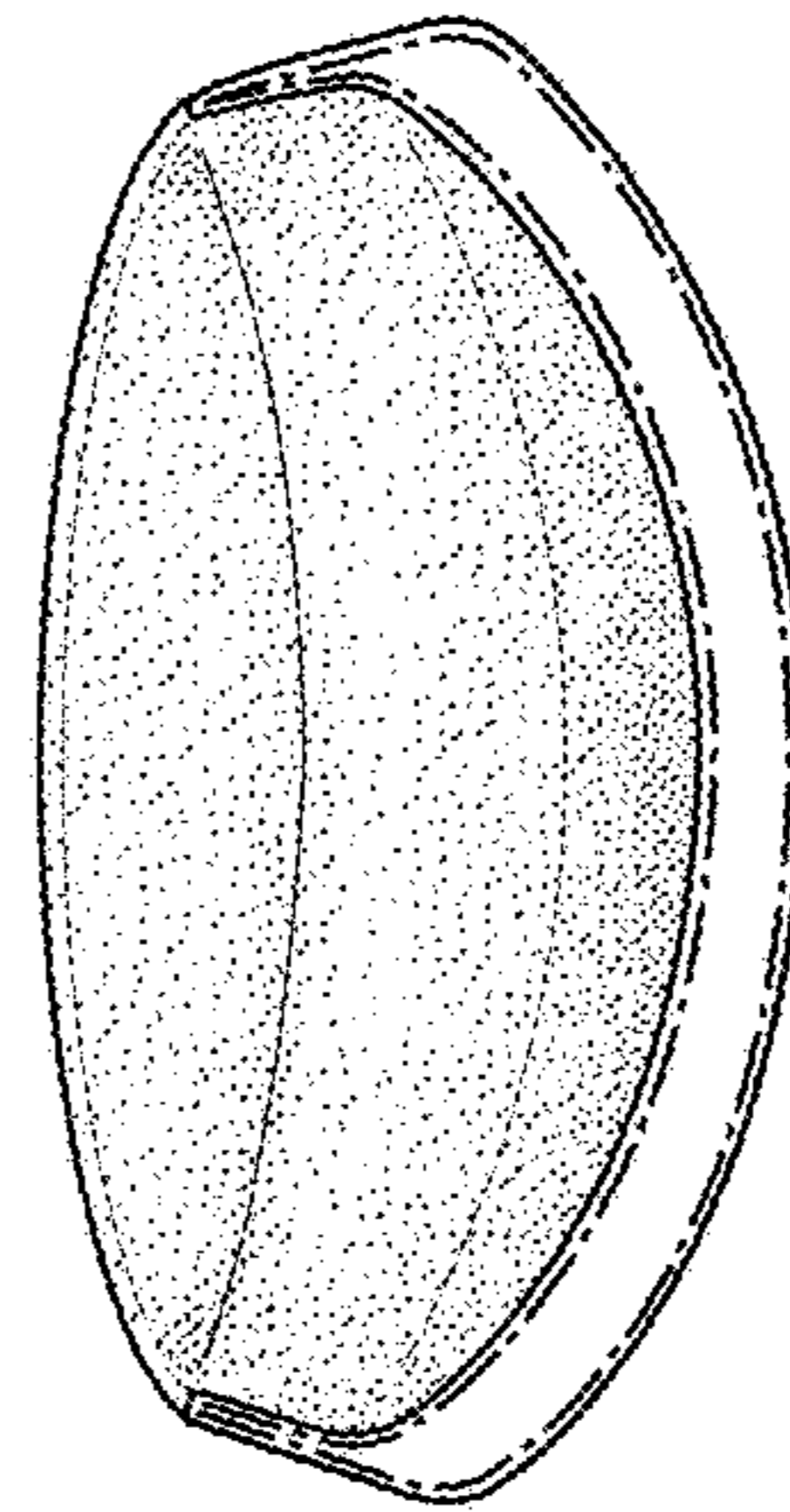

FIG. 21

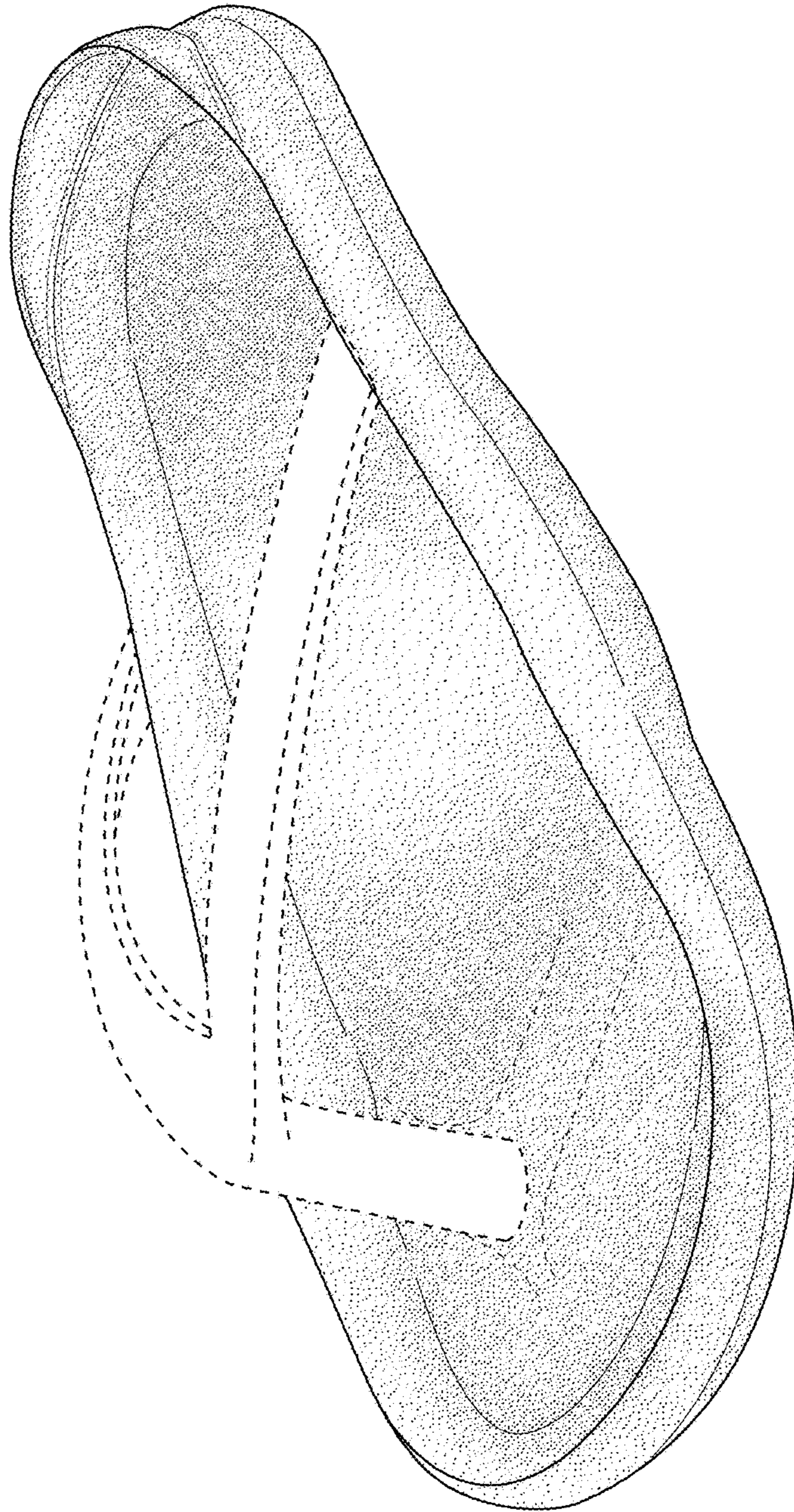

FIG. 22



FIG. 23

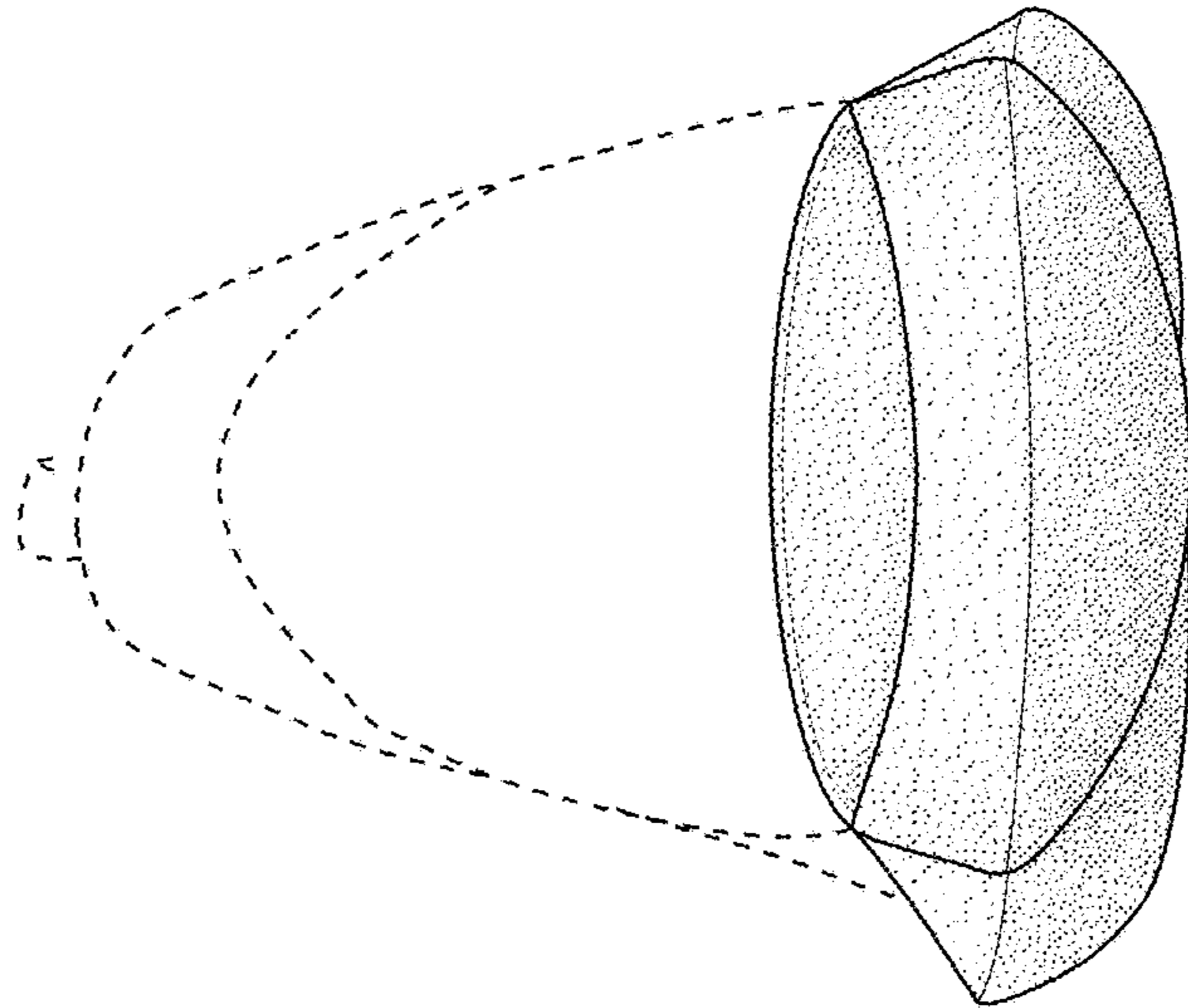

FIG. 25

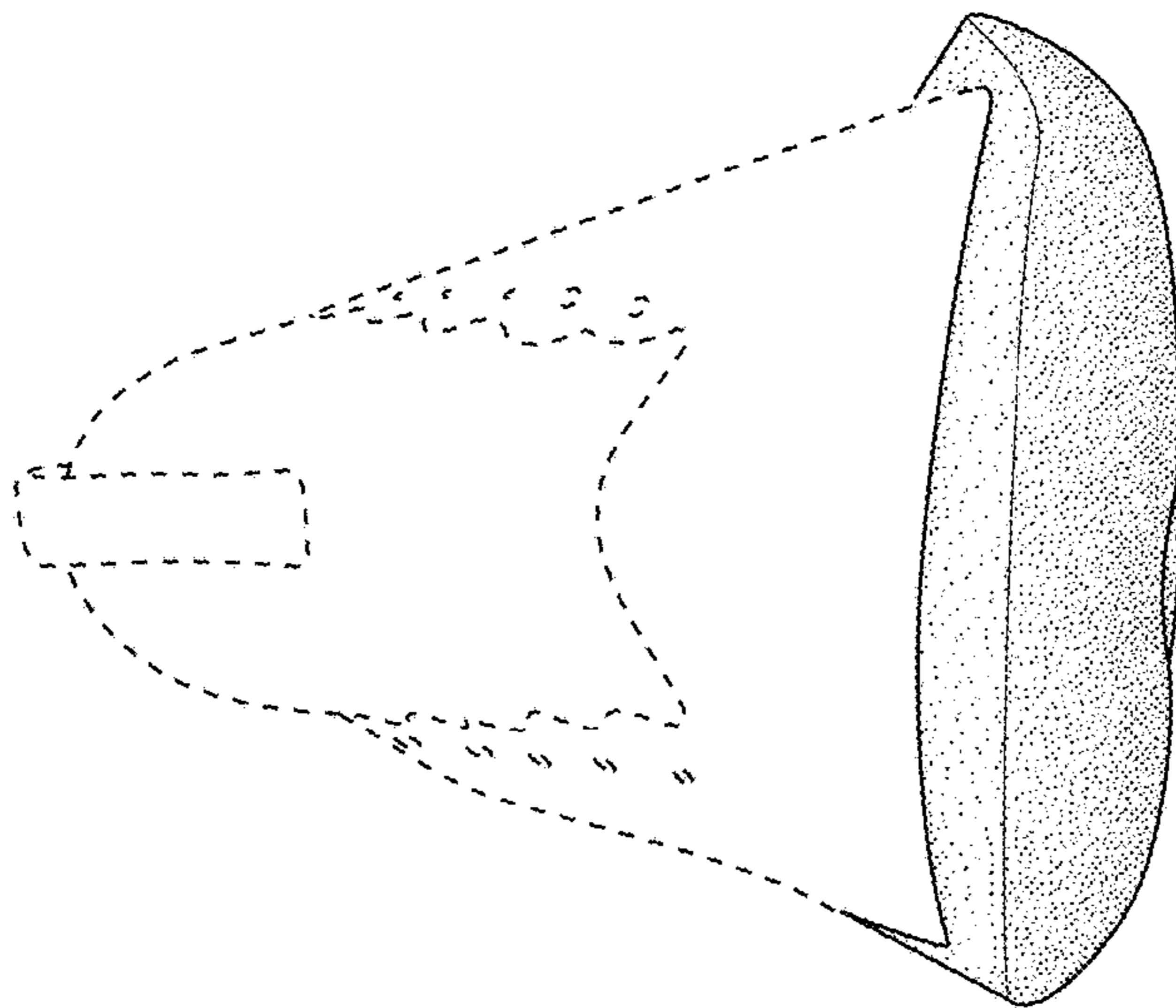

FIG. 24

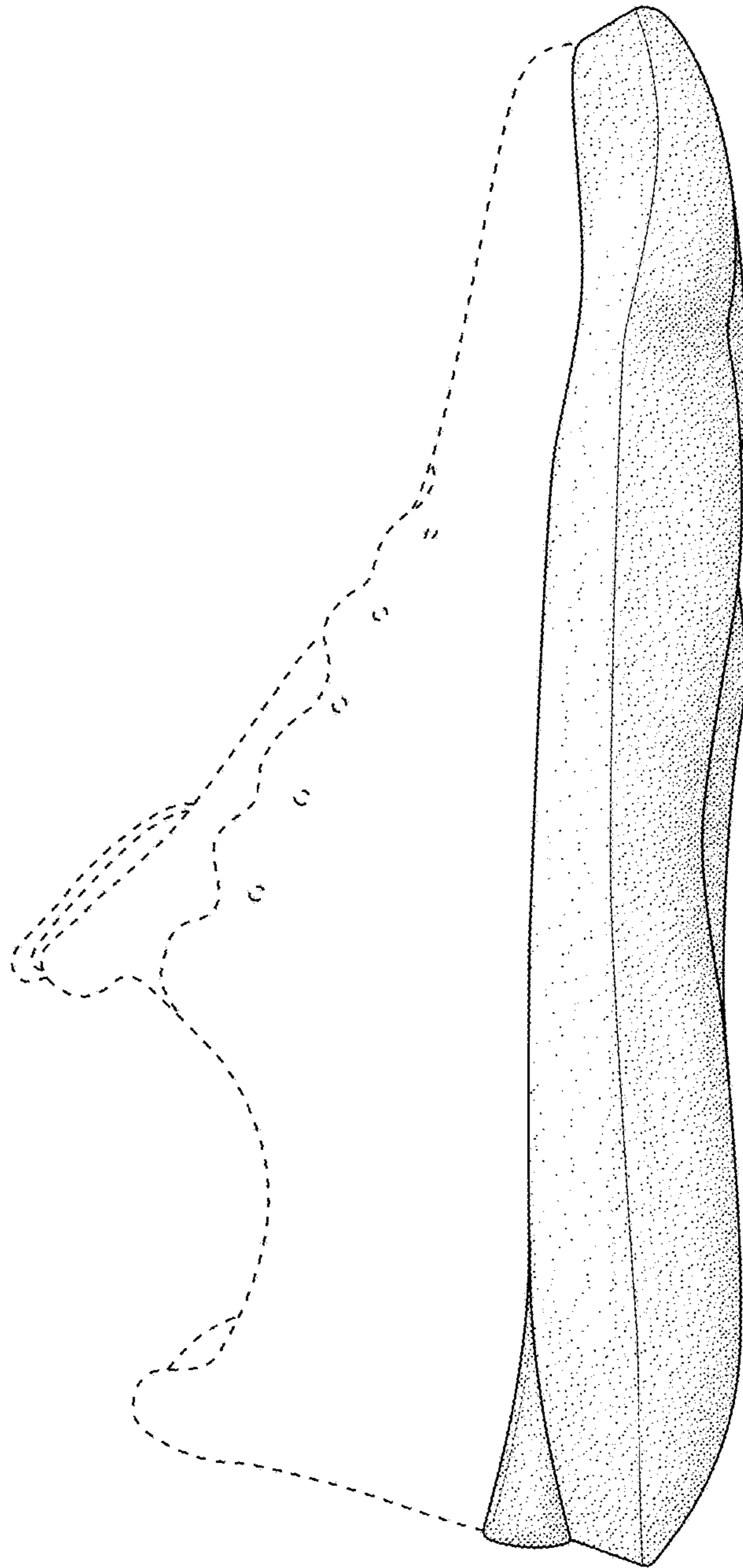

FIG. 26

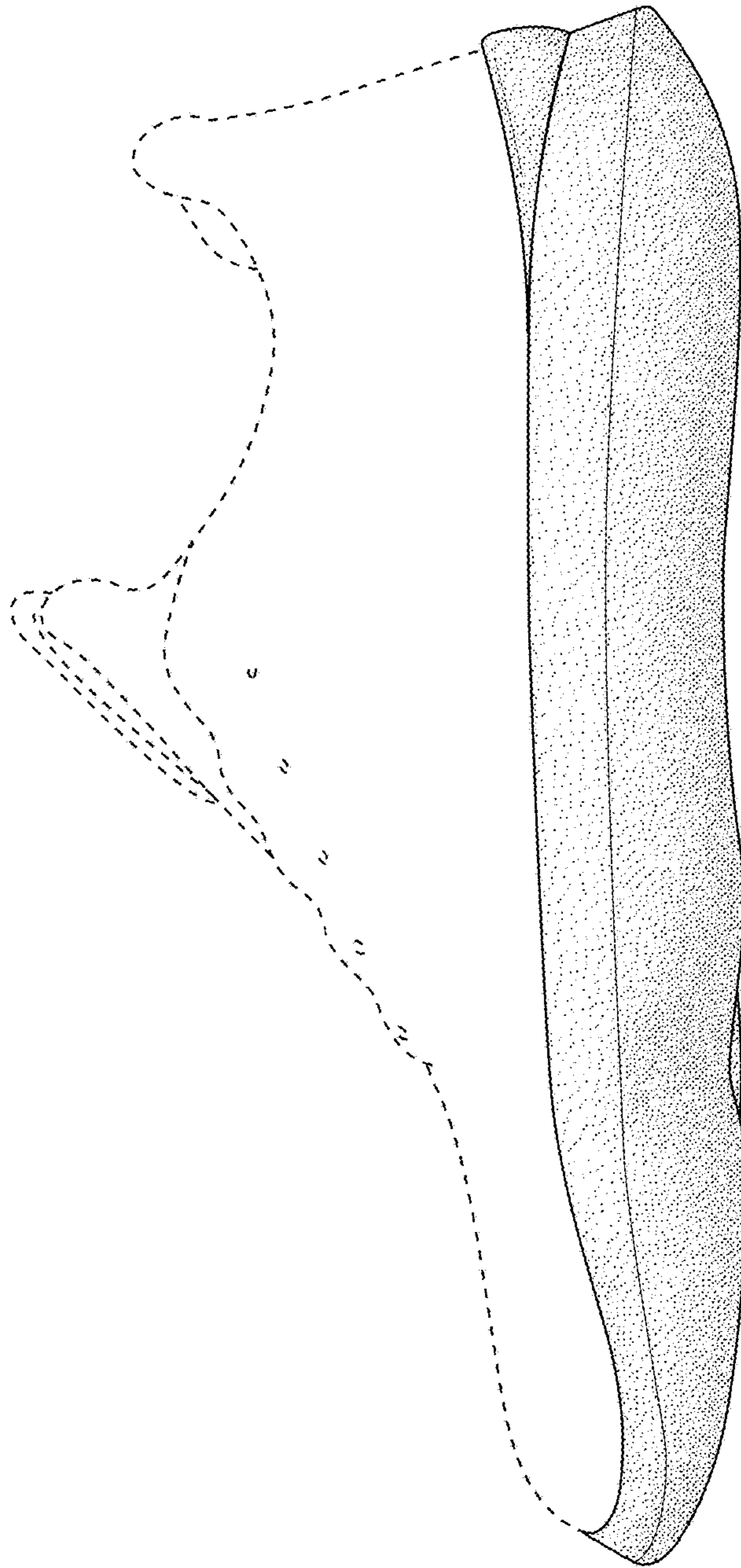

FIG. 27

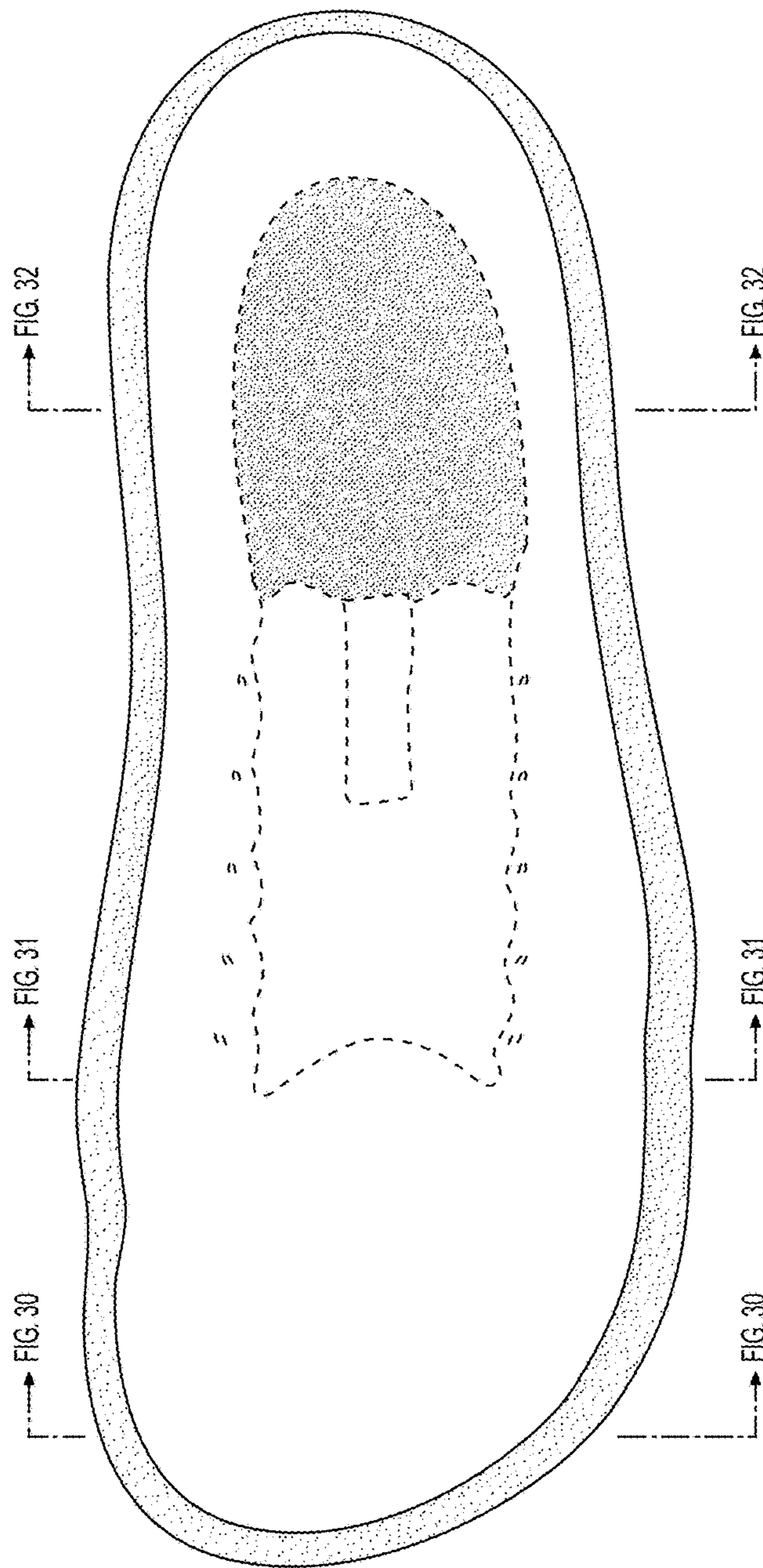

FIG. 28

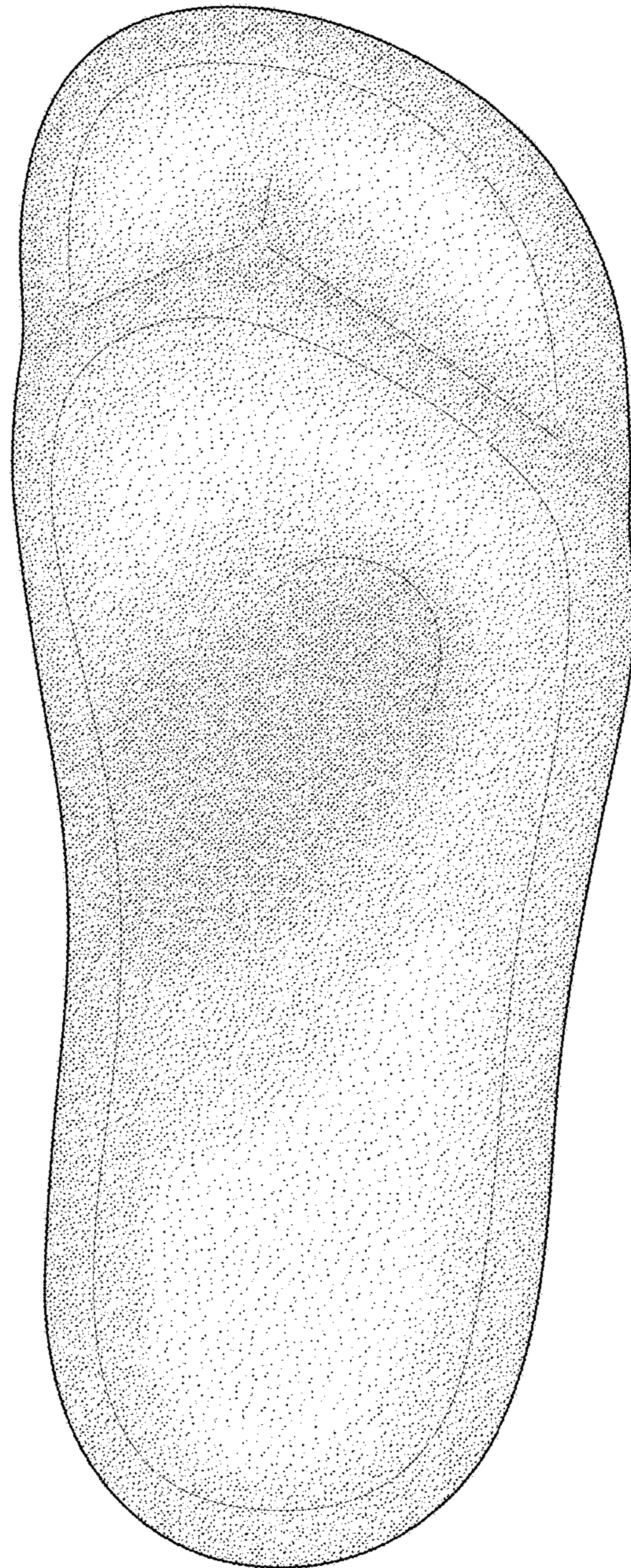

FIG. 29

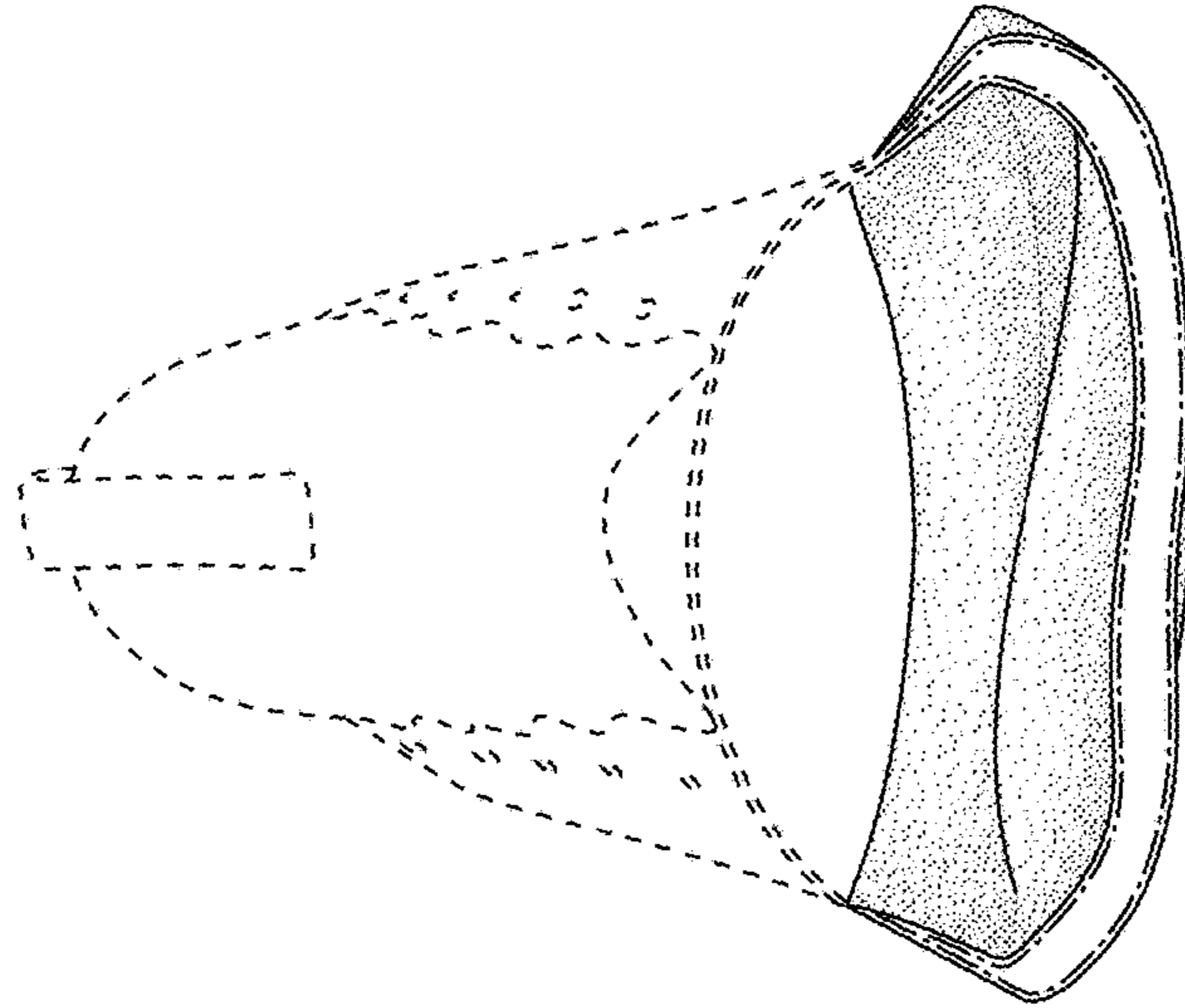

FIG. 31

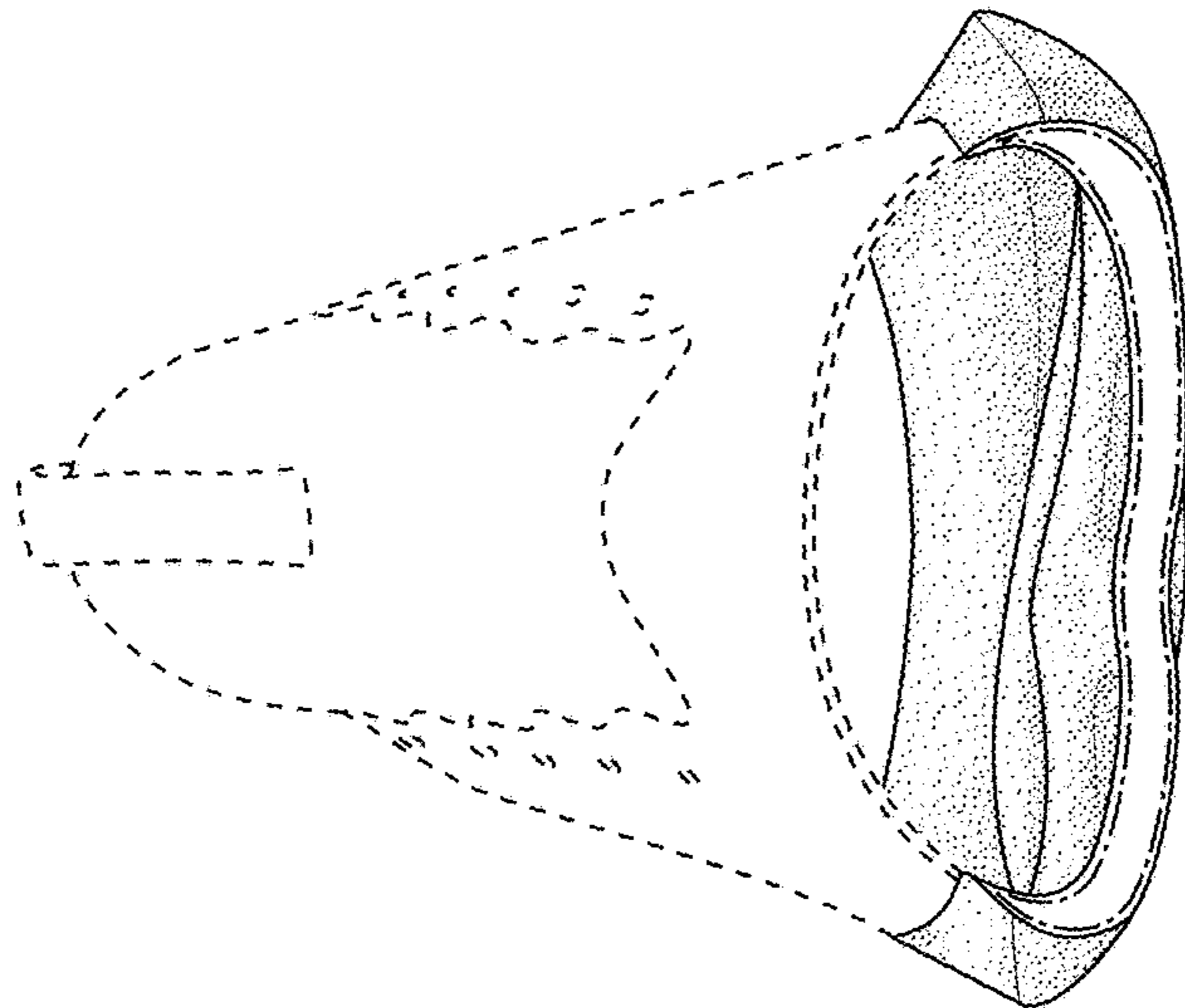

FIG. 30

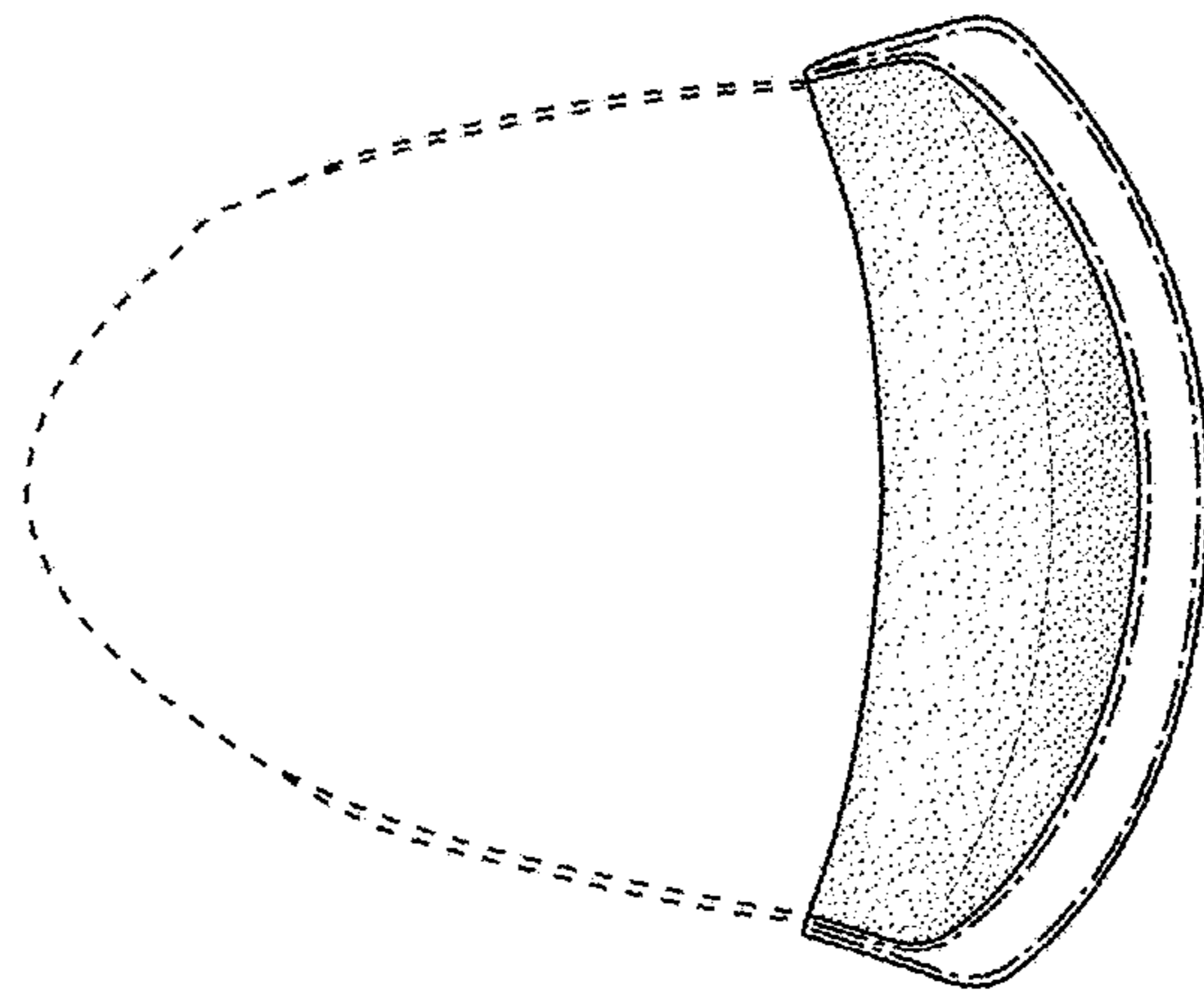

FIG. 32

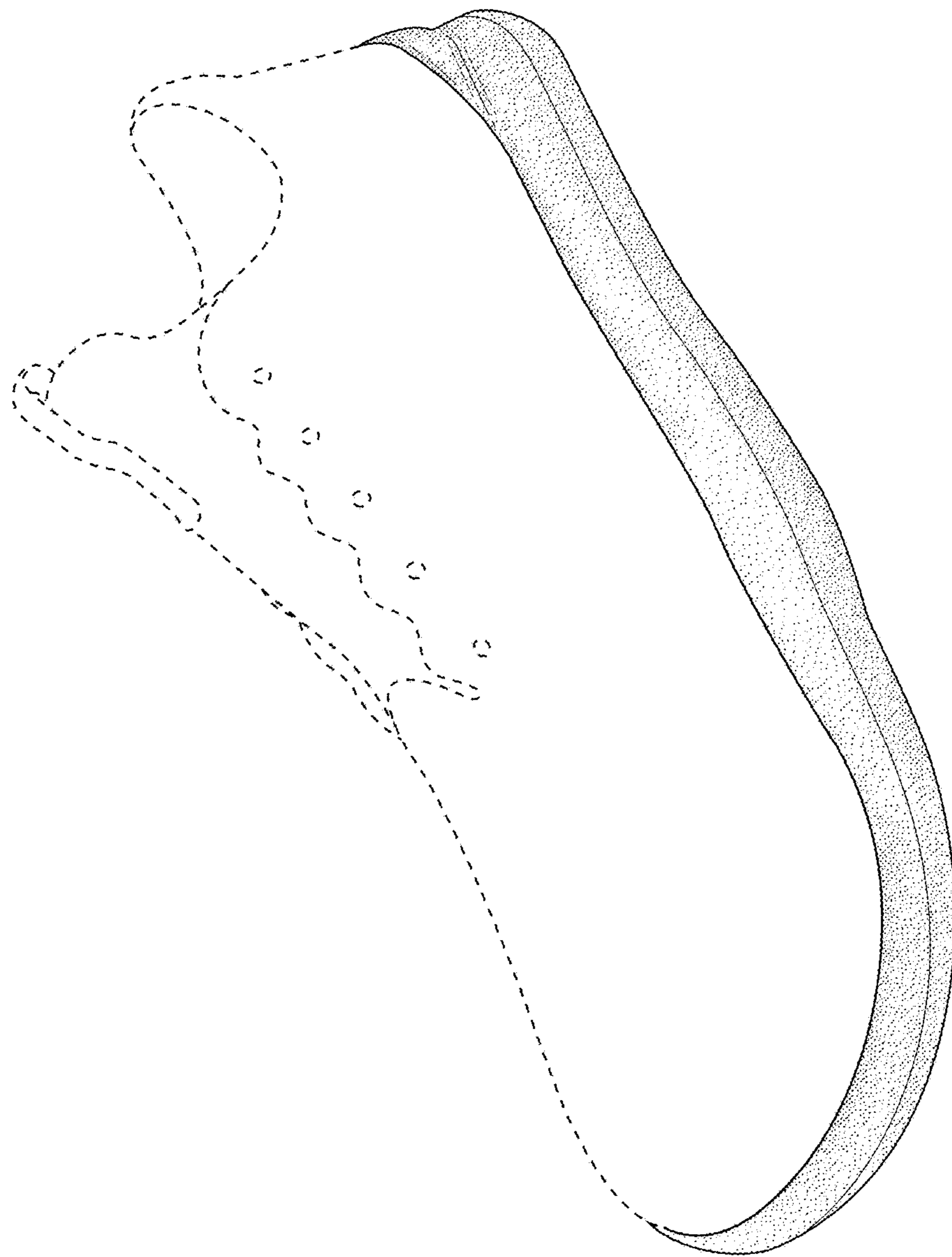

FIG. 33

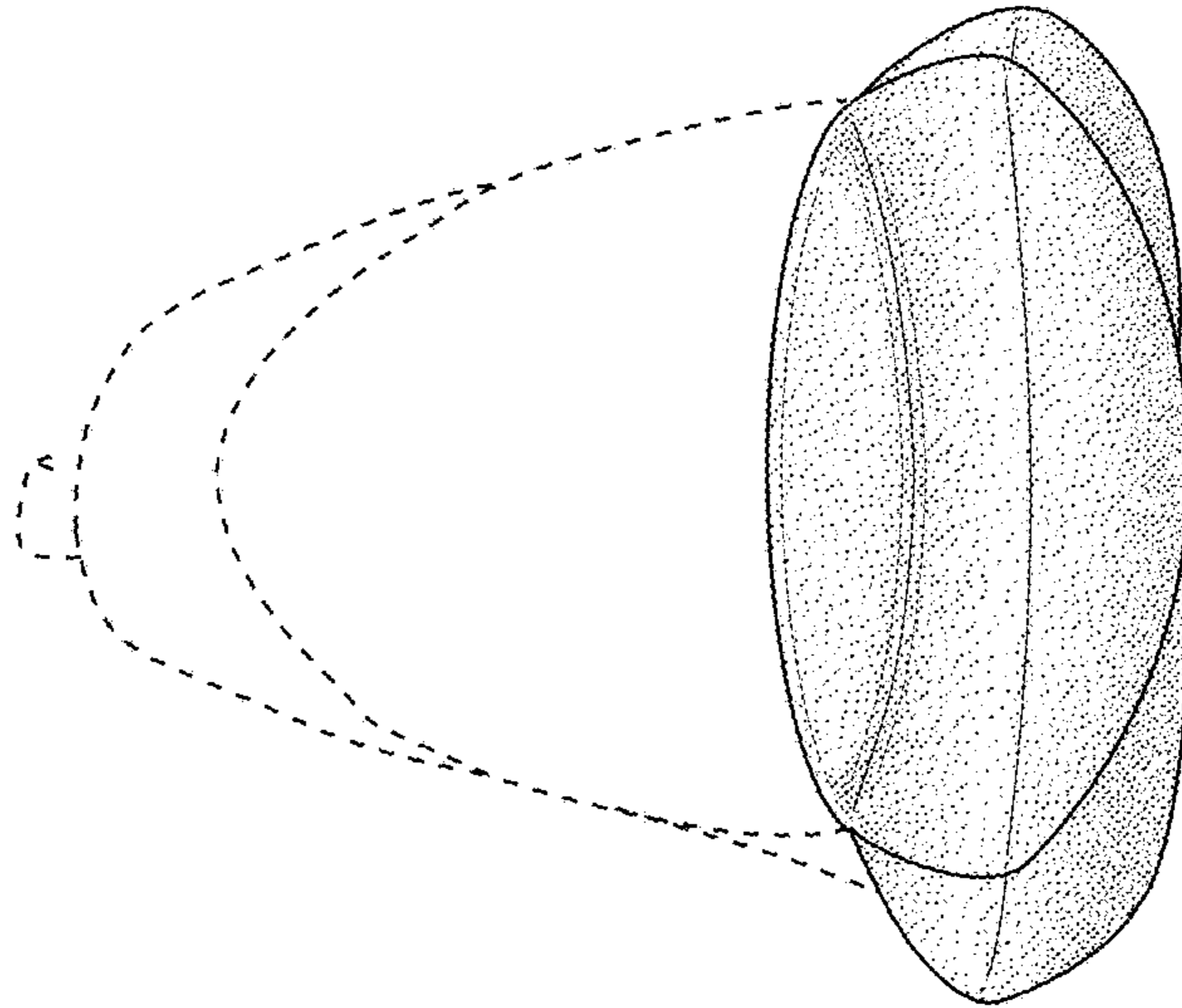

FIG. 35

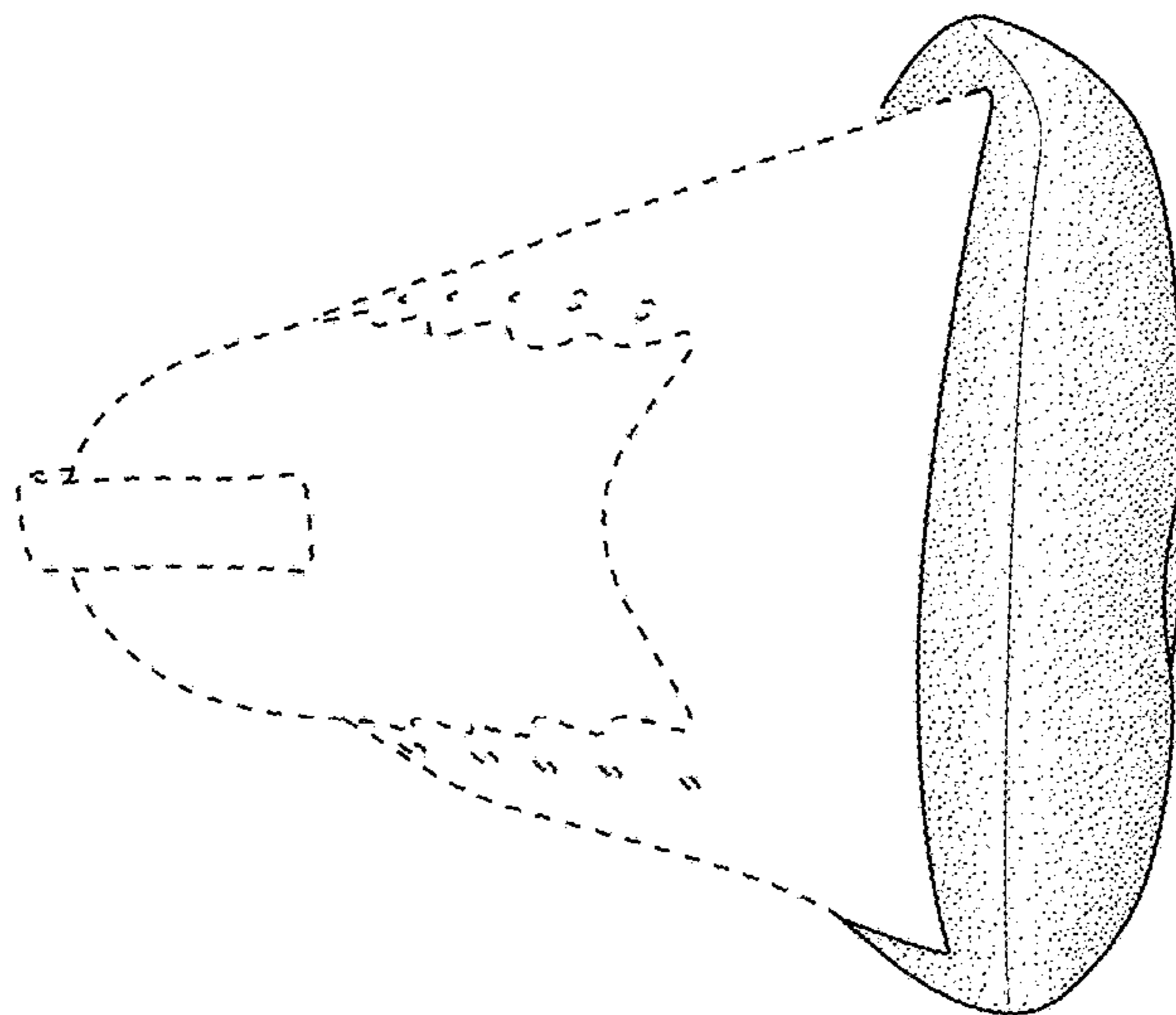

FIG. 34

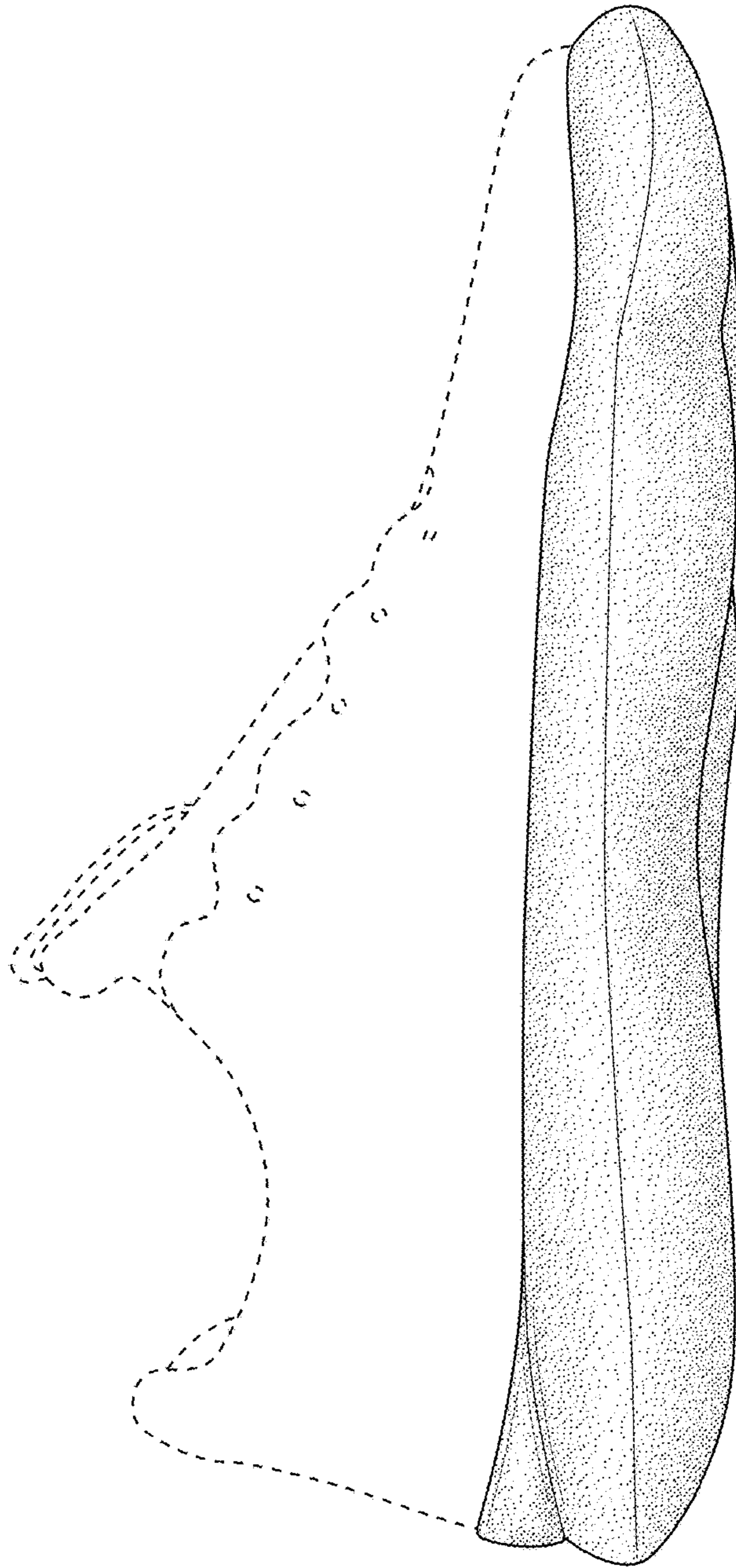

FIG. 36

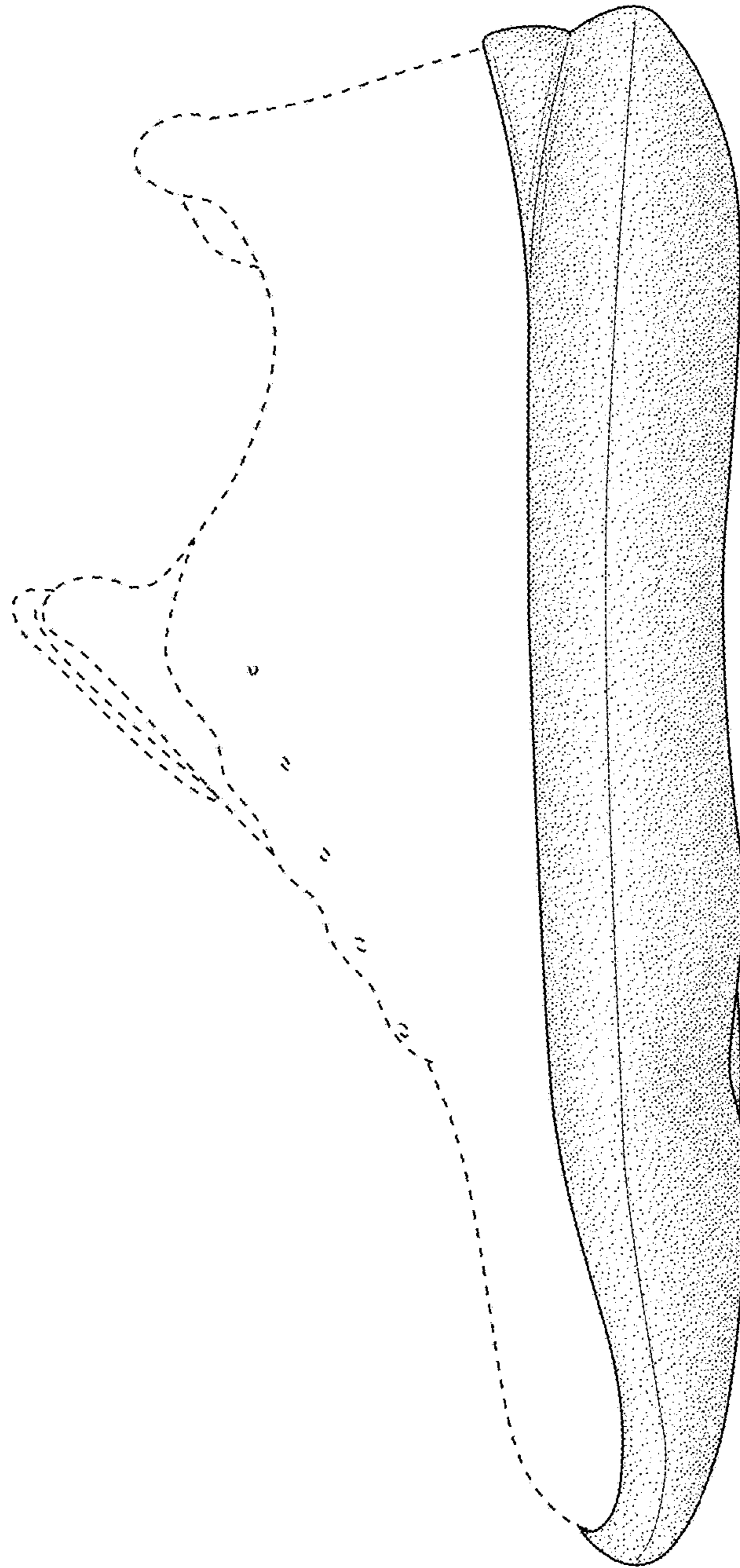

FIG. 37

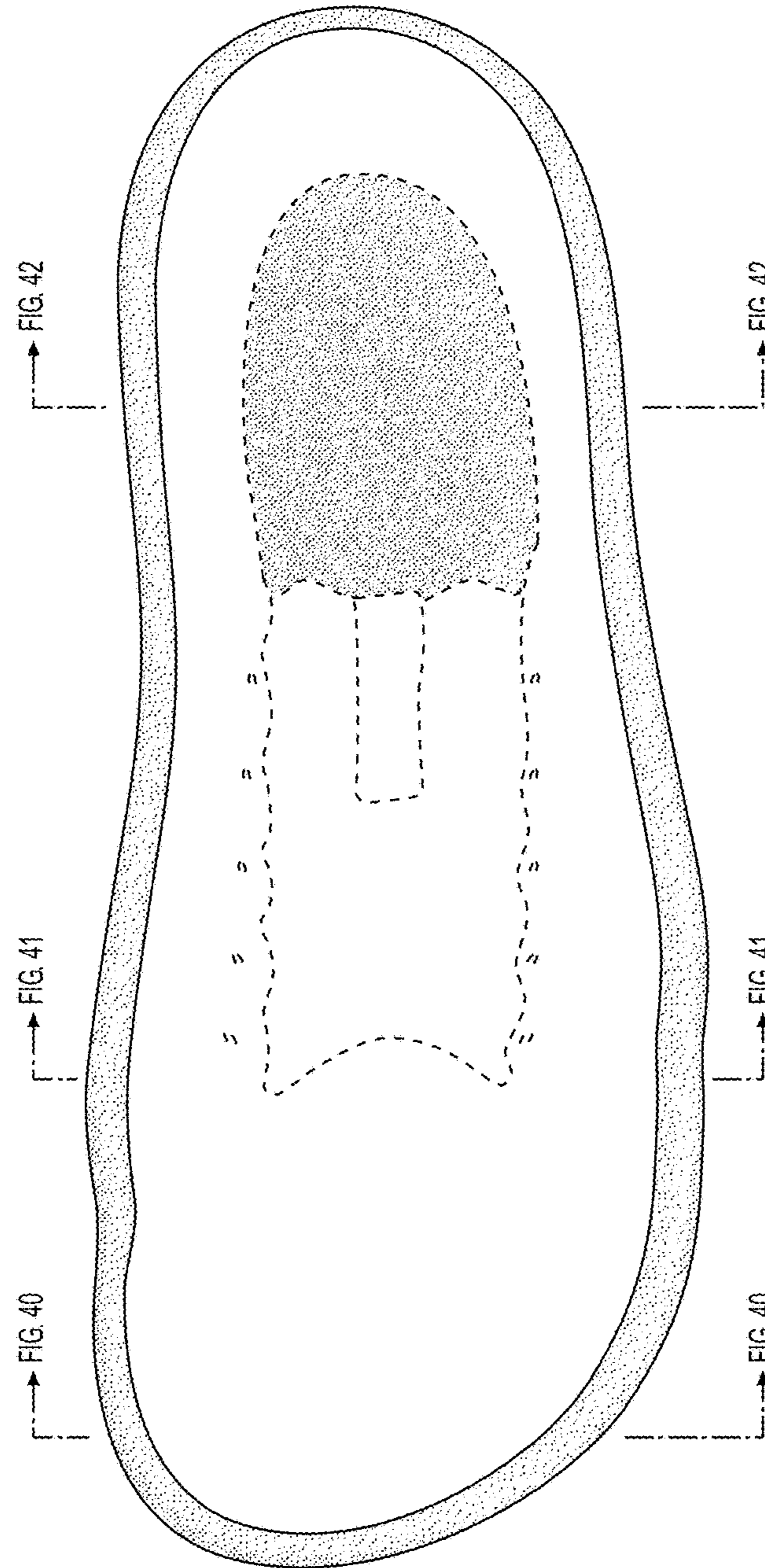

FIG. 38

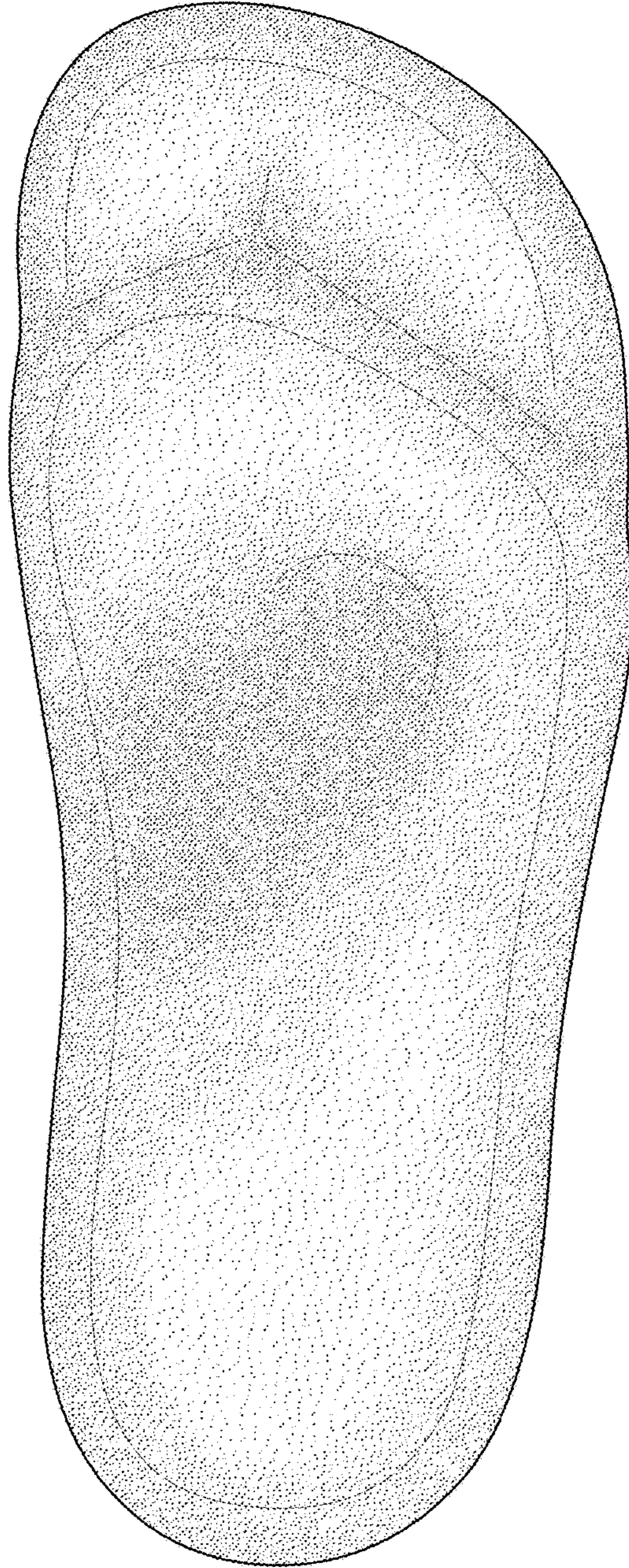

FIG. 39

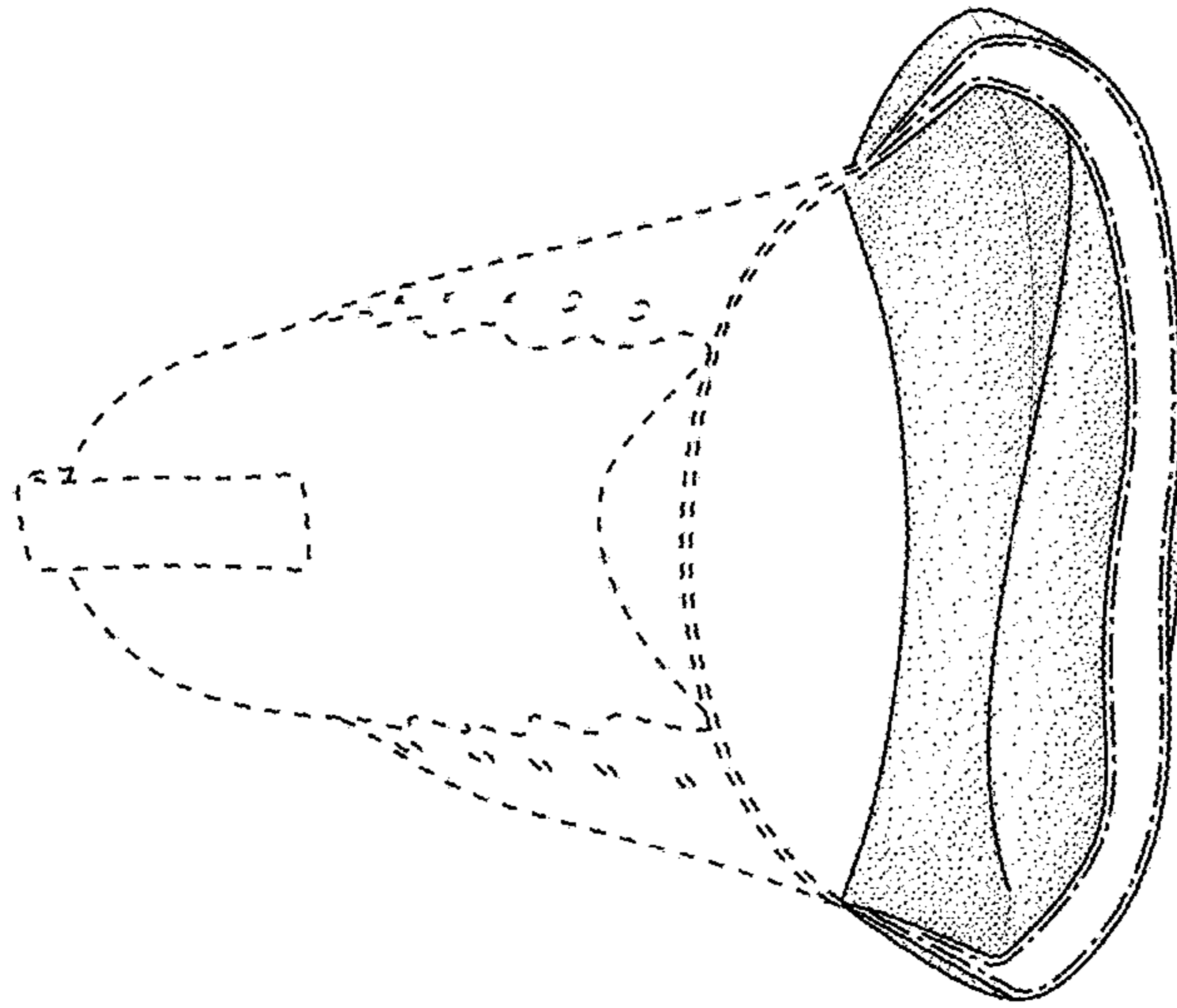

FIG. 41

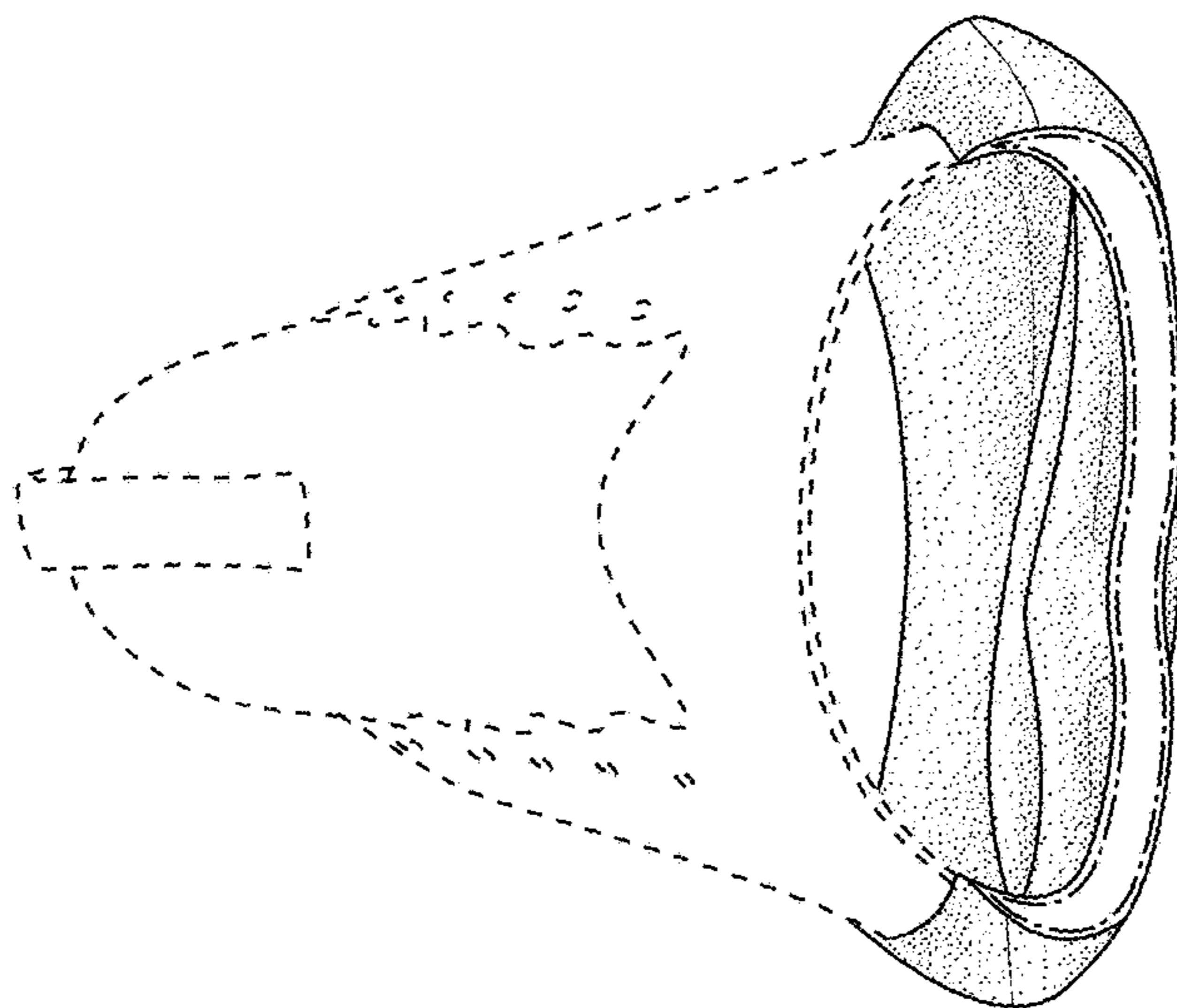

FIG. 40

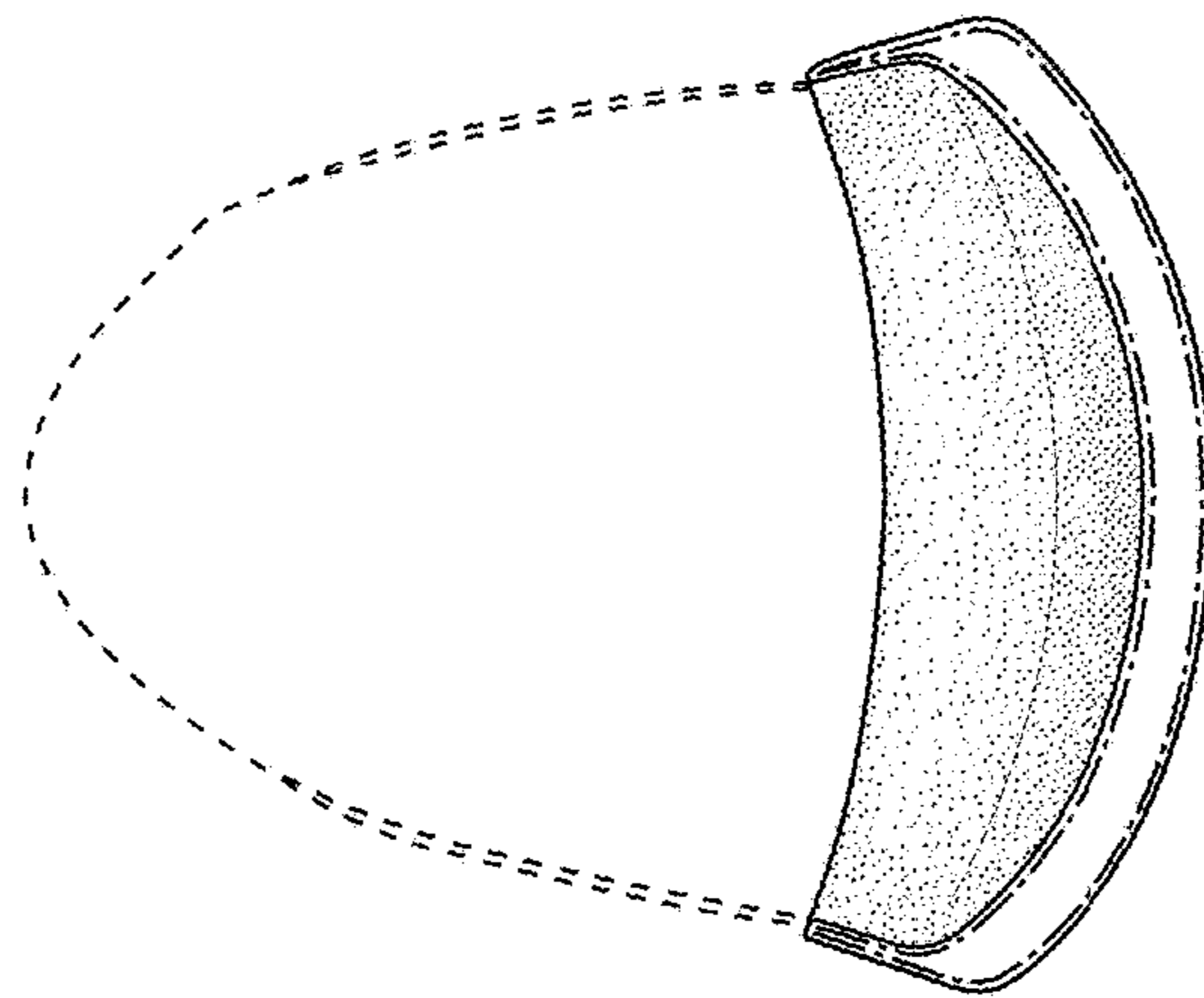

FIG. 42