



US00D841782S

(12) **United States Design Patent** (10) **Patent No.:** **US D841,782 S**  
**Wada** (45) **Date of Patent:** **\*\* Feb. 26, 2019**

(54) **PLUG FOR A PIPE COUPLING**

CPC ..... F16L 17/04; F16L 21/08; F16L 21/005;  
F16L 21/065; B61G 5/08

(71) Applicant: **NITTO KOHKI CO., LTD.**, Tokyo  
(JP)

See application file for complete search history.

(72) Inventor: **Akihiro Wada**, Tokyo (JP)

(56) **References Cited**

(73) Assignee: **NITTO KOHKI CO., LTD.**, Tokyo  
(JP)

U.S. PATENT DOCUMENTS

(\*\*) Term: **15 Years**

- 2,905,993 A \* 9/1959 Wernsing ..... B66C 1/14  
294/82.14  
D248,873 S \* 8/1978 Raitto ..... D24/130  
D284,265 S \* 6/1986 Resan ..... D23/260  
D297,662 S \* 9/1988 Jans ..... D23/254  
D309,857 S \* 8/1990 Fenton ..... D8/367  
RE33,611 E \* 6/1991 Michaels ..... H01R 9/0527  
439/462  
D347,467 S \* 5/1994 Medvick ..... D23/262  
D347,894 S \* 6/1994 Hansen ..... D24/114

(21) Appl. No.: **29/613,971**

(22) Filed: **Aug. 15, 2017**

(Continued)

(30) **Foreign Application Priority Data**

OTHER PUBLICATIONS

Feb. 28, 2017 (JP) ..... 2017-003962

Nitto Kohki, Co., Ltd., PCH CUPLA, Sep. 29, 2015.

(51) **LOC (11) Cl.** ..... **23-01**

*Primary Examiner* — David G Muller

(52) **U.S. Cl.**

*Assistant Examiner* — Nathan M Johnston

USPC ..... **D23/260**

(74) *Attorney, Agent, or Firm* — Wenderoth, Lind & Ponack, L.L.P.

(58) **Field of Classification Search**

(57) **CLAIM**

USPC ..... D8/349, 350, 353, 354, 355, 356, 359,  
D8/366, 367, 373, 74, 381, 382, 383,  
D8/385; D13/154, 110, 133, 146, 147,  
D13/155, 150, 151, 153, 156, 184, 199;  
D23/260–262, 254, 265, 266;  
D24/127–131, 112–114, 133, 186;  
606/181, 185; 604/264, 523–528, 272,  
604/187, 158, 164.01–164.11, 181, 184,  
604/227; 600/101, 139, 143;  
128/200.24, 207.14, 207.15; 439/578,  
439/579, 580, 581, 582, 583, 584, 585,  
439/694, 695, 944, 155, 306–309, 352,  
439/460, 469, 597, 600, 607–610, 380;  
4/286–287, 293, 295; 285/360, 148.19,  
285/148.2, 376, 401

The ornamental design for a plug for a pipe coupling, as shown and described.

**DESCRIPTION**

FIG. 1 is a perspective view of a plug for a pipe coupling showing my new design;  
 FIG. 2 is a front elevational view thereof;  
 FIG. 3 is a top plan view thereof;  
 FIG. 4 is a left side elevational view thereof;  
 FIG. 5 is a right side elevational view thereof; and,  
 FIG. 6 is a front cross-sectional taken along line 6-6 in FIG. 4;  
 A rear elevational view is omitted as it appears symmetrical with the front view. A bottom plan view is omitted as it appears to be the same as the top plan view.

(Continued)

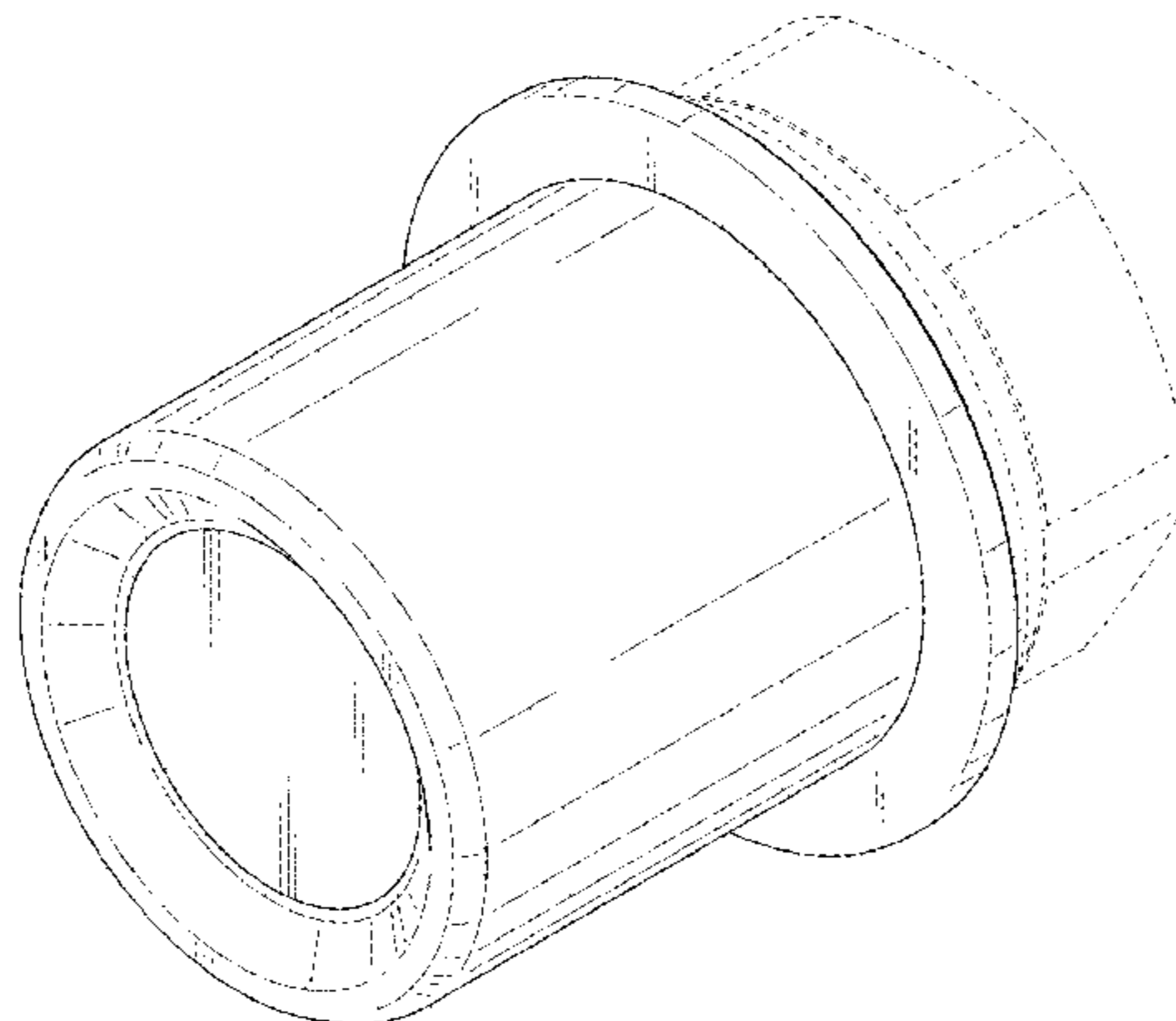

The broken lines show portions of the design that form no part the claimed design.

**1 Claim, 6 Drawing Sheets**

(56)

**References Cited**

U.S. PATENT DOCUMENTS

D363,778 S \* 10/1995 Cane ..... D24/129  
 D367,468 S \* 2/1996 Nakamura ..... D13/154  
 D368,304 S \* 3/1996 Morrison ..... D23/262  
 D486,224 S \* 2/2004 Gay, III ..... D24/109  
 D533,899 S \* 12/2006 Ohashi ..... D18/56  
 D538,727 S \* 3/2007 Wright ..... D12/207  
 D594,735 S \* 6/2009 Hofer ..... D8/349  
 D616,966 S \* 6/2010 Angell ..... D23/262  
 D623,045 S \* 9/2010 Moncade ..... D8/354  
 D623,049 S \* 9/2010 Zeyfang ..... D8/397  
 D625,170 S \* 10/2010 McGrath ..... D8/355

D628,056 S \* 11/2010 Busch ..... D8/385  
 D642,548 S \* 8/2011 Bowen, III ..... D13/183  
 D688,796 S \* 8/2013 Niunoya ..... D24/127  
 D703,519 S \* 4/2014 Senseney ..... D8/382  
 D707,534 S \* 6/2014 Crouse ..... D8/356  
 D709,643 S \* 7/2014 Kohler ..... D26/138  
 D713,705 S \* 9/2014 Mina ..... D8/397  
 D717,948 S \* 11/2014 Strong ..... D24/130  
 D722,486 S \* 2/2015 Wang ..... D8/355  
 D736,315 S \* 8/2015 Jour ..... D19/86  
 D752,963 S \* 4/2016 Kaupp ..... D8/385  
 D783,784 S \* 4/2017 Bates-Hurtado ..... D23/266  
 D789,187 S \* 6/2017 Vitou ..... D8/382  
 D798,826 S \* 10/2017 Karlsson ..... D13/156  
 D799,939 S \* 10/2017 Lowitz ..... D8/354  
 D801,792 S \* 11/2017 Hunt ..... D8/376  
 D806,520 S \* 1/2018 Krombein ..... D8/354  
 D807,727 S \* 1/2018 Krombein ..... D8/354  
 D814,913 S \* 4/2018 Baiz ..... D8/387  
 2010/0291802 A1 \* 11/2010 Sawai ..... H01R 13/5224  
 439/660

\* cited by examiner

Fig. 1

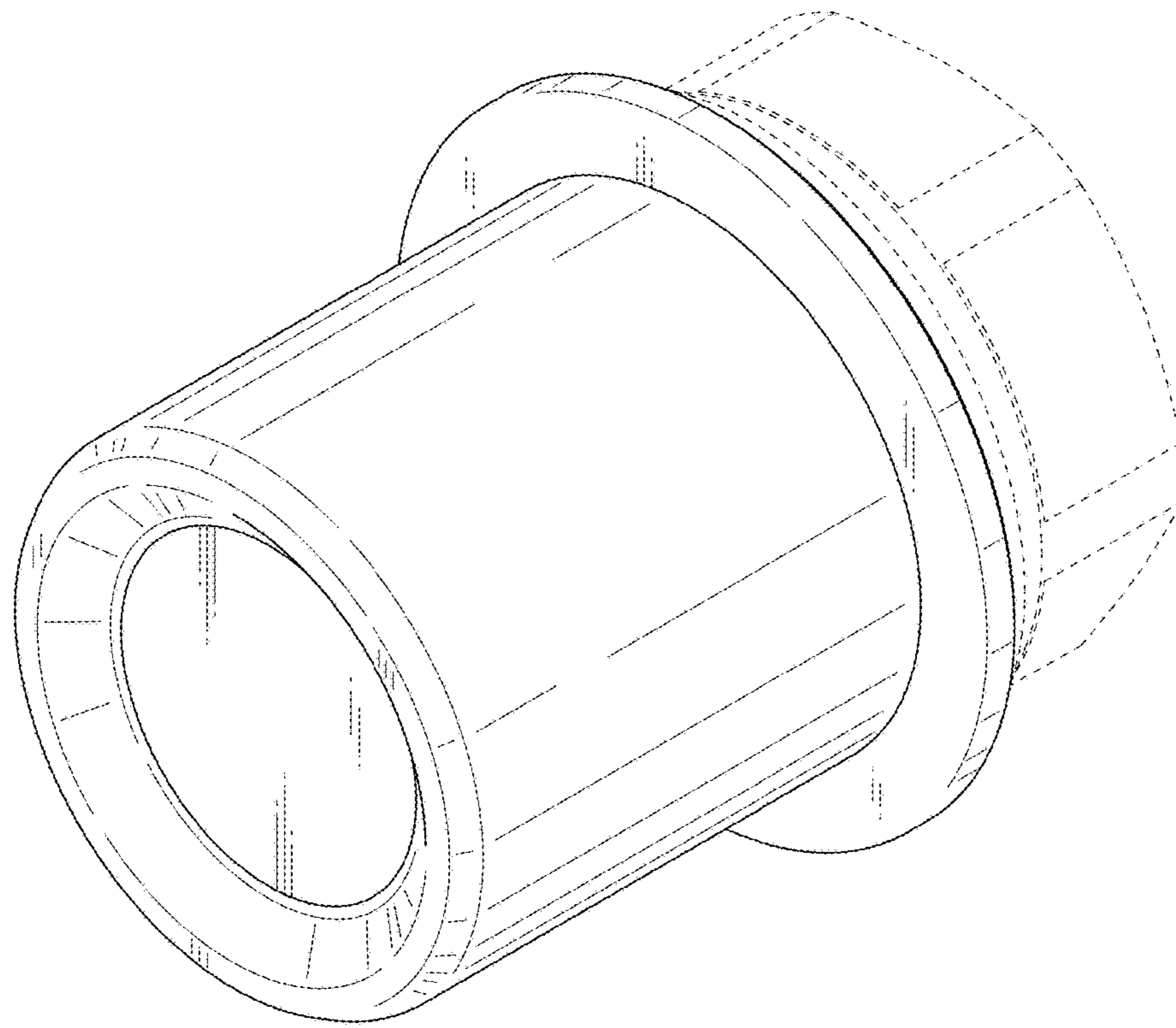

Fig. 2

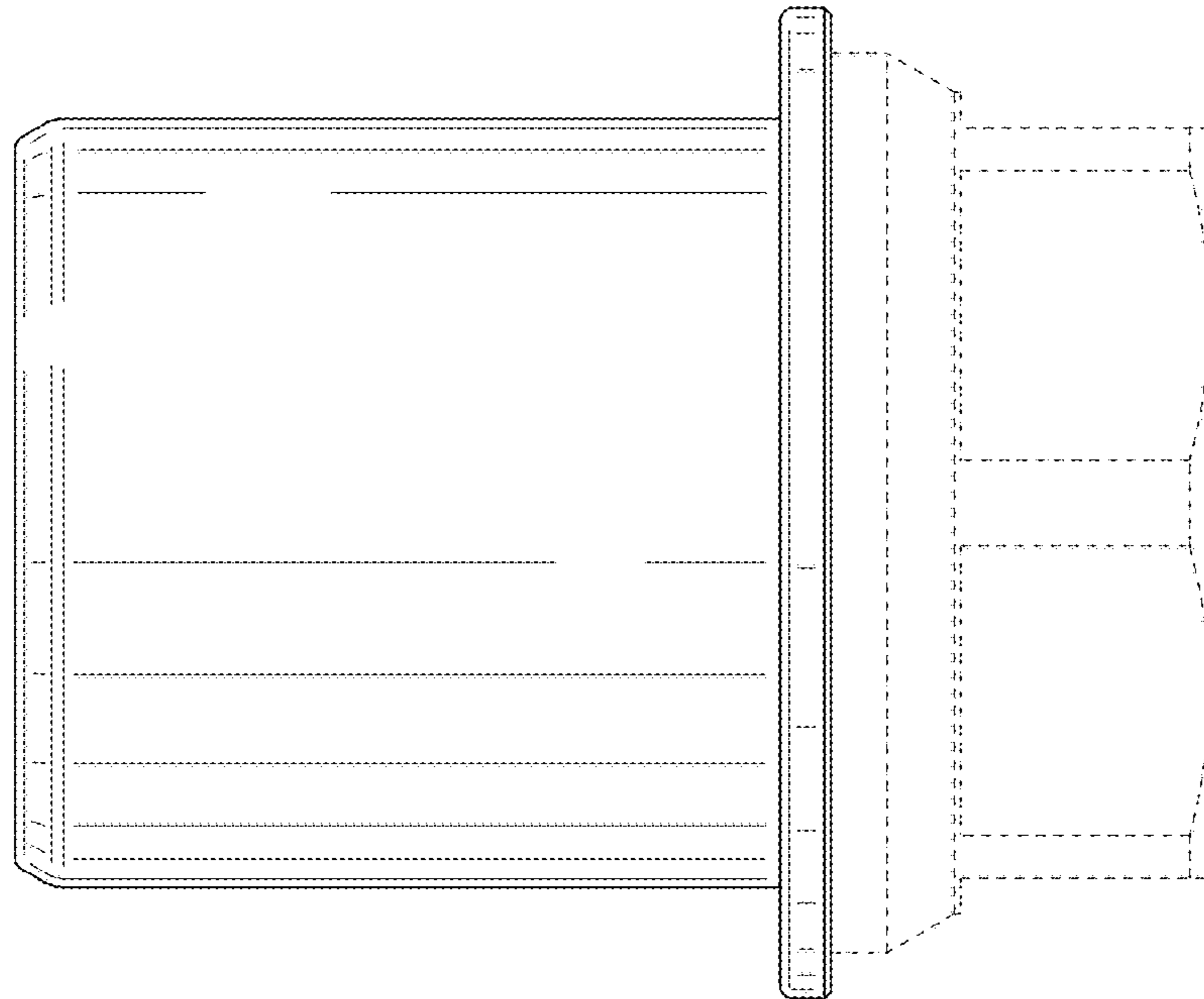

Fig. 3

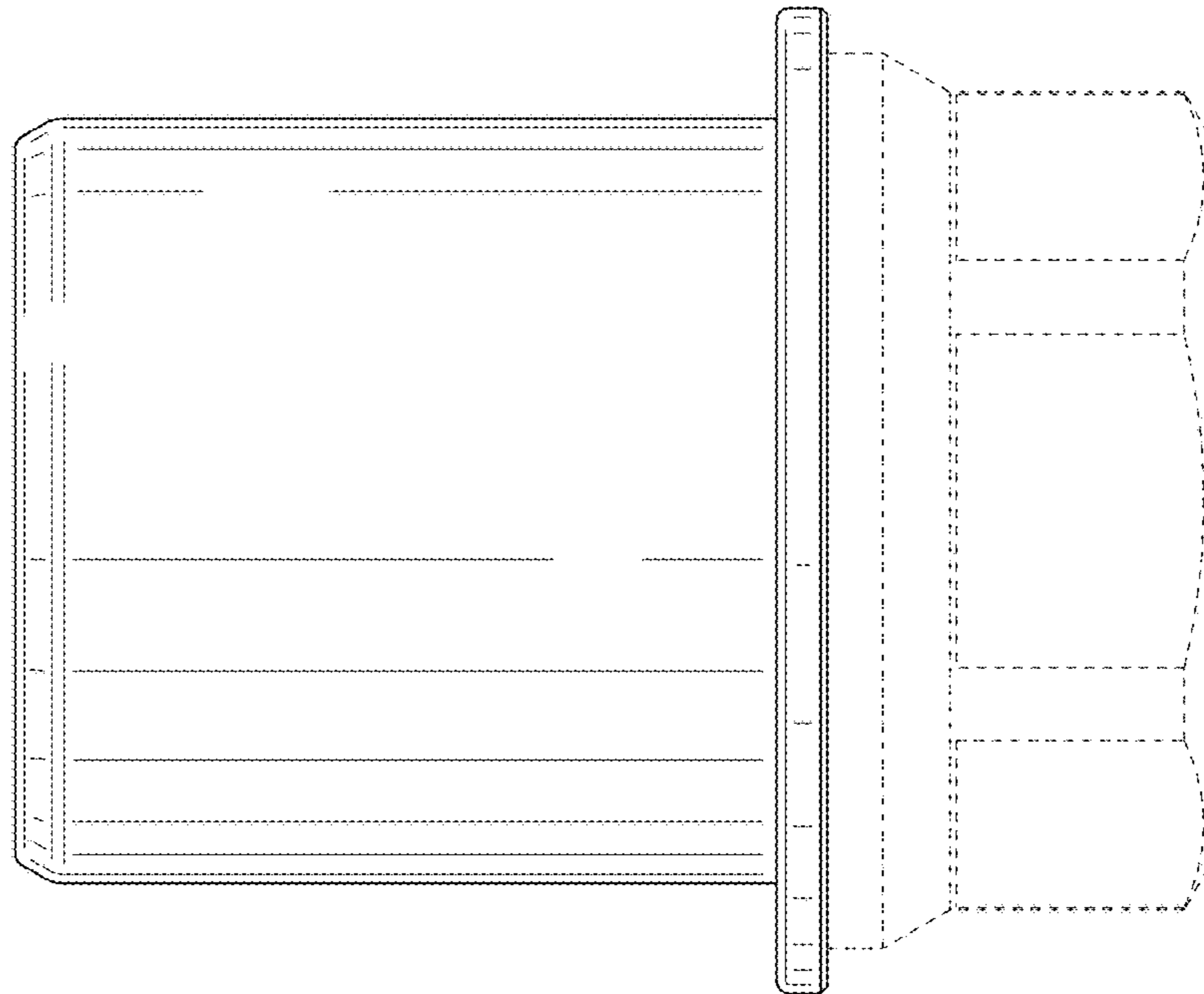

Fig. 4

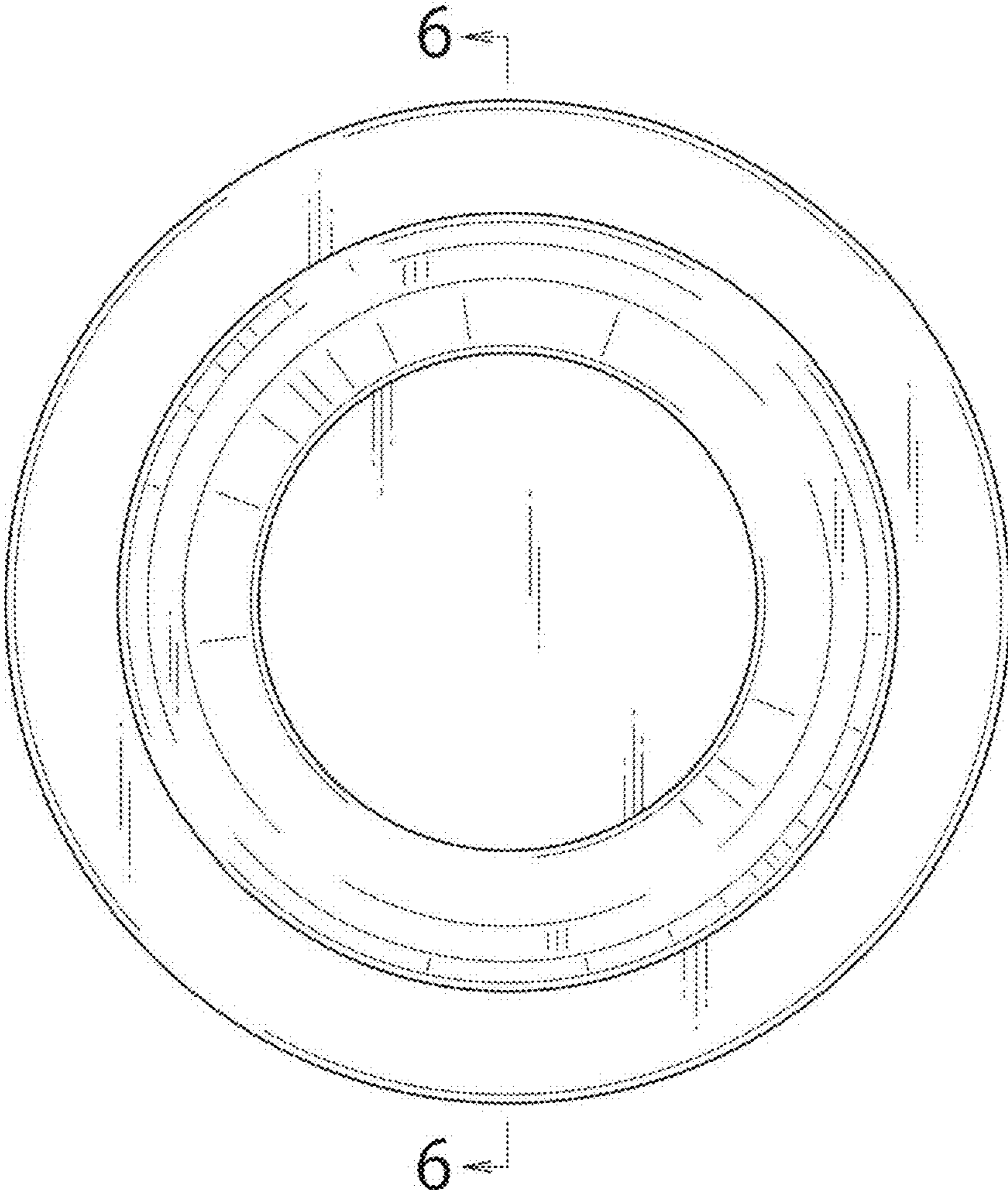

Fig. 5

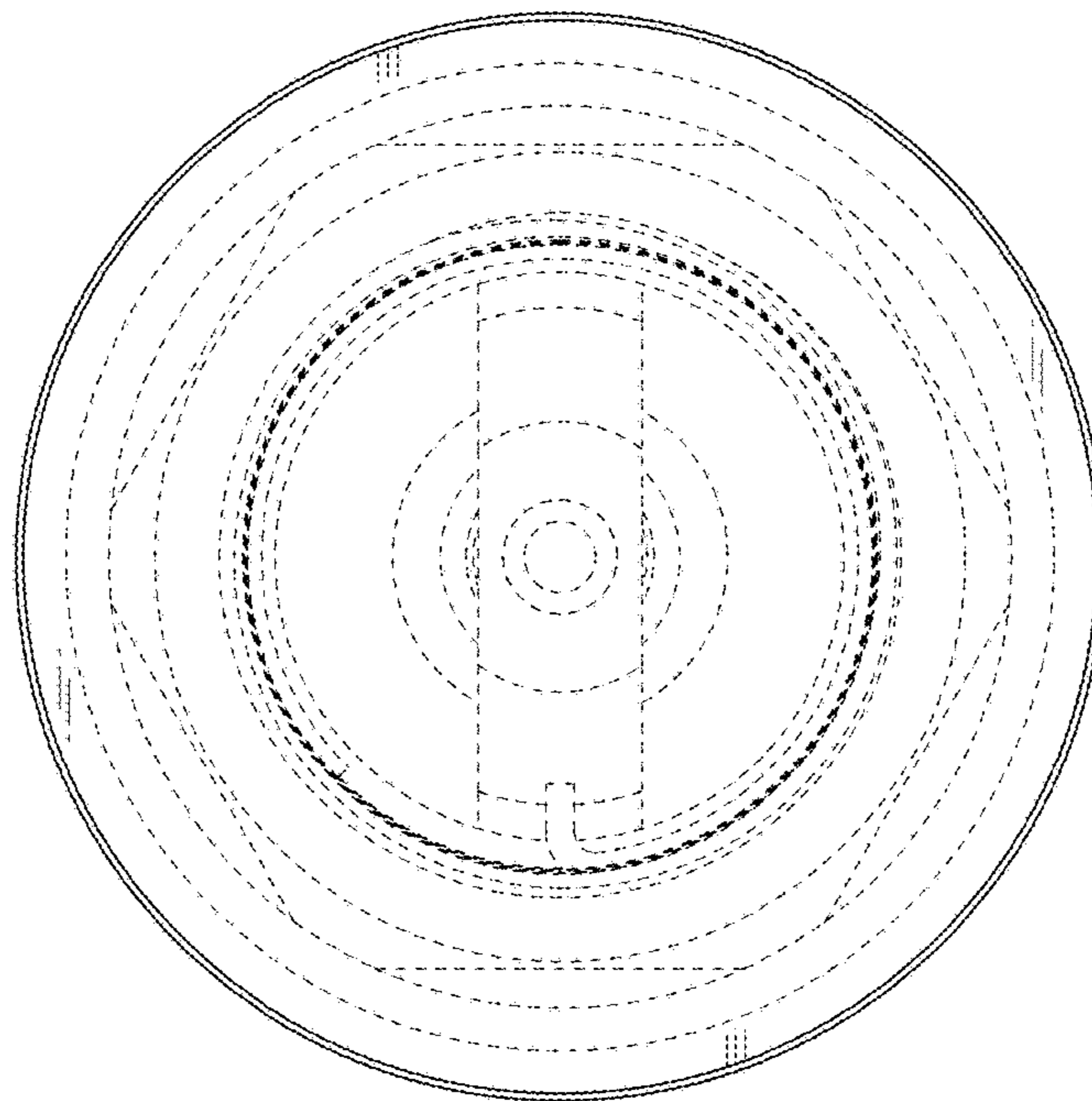

Fig. 6

