



US00D841775S

(12) **United States Design Patent** (10) **Patent No.:** **US D841,775 S**  
**Ghoshal et al.** (45) **Date of Patent:** **\*\* Feb. 26, 2019**

(54) **HOUSEHOLD APPLIANCE**  
(71) Applicant: **mittemitte GmbH**, Berlin (DE)  
(72) Inventors: **Fabian Arun Ghoshal**, Berlin (DE);  
**Benjamin Alexander Beck**, Berlin (DE)  
(\*\*) Term: **15 Years**

D737,090 S \* 8/2015 Long ..... D23/207  
D738,150 S \* 9/2015 Polaski ..... D7/300  
D769,407 S \* 10/2016 Lee ..... D23/207  
D771,769 S \* 11/2016 Pin ..... D23/207  
D774,819 S \* 12/2016 Silverio ..... D7/306  
D777,498 S \* 1/2017 Bandixen ..... D7/306  
D779,630 S \* 2/2017 Wei ..... D23/207  
D782,242 S \* 3/2017 Lee ..... D7/306  
D803,612 S \* 11/2017 Byun ..... D7/309  
D807,473 S \* 1/2018 Wei ..... D23/207  
D822,154 S \* 7/2018 Lee ..... D23/207

(21) Appl. No.: **29/617,632**  
(22) Filed: **Sep. 15, 2017**

\* cited by examiner

(30) **Foreign Application Priority Data**

*Primary Examiner* — Robin V Webster  
(74) *Attorney, Agent, or Firm* — JMB Davis Ben-David

Mar. 16, 2017 (DE) ..... 40 2017 100 316  
(51) **LOC (11) Cl.** ..... **23-01**  
(52) **U.S. Cl.**  
USPC ..... **D23/207**  
(58) **Field of Classification Search**  
USPC ..... D23/207, 209; D7/306, 309; 210/241,  
210/435  
CPC .... B01D 35/30; B01D 35/14; B01D 35/0276;  
B01D 35/027  
See application file for complete search history.

(57) **CLAIM**

The ornamental design for a household appliance, as shown and described.

(56) **References Cited**

**DESCRIPTION**

The patent or application file contains at least one drawing executed in color. Copies of this patent or patent application publication with color drawing(s) will be provided by the Office upon request and payment of the necessary fee.  
FIG. 1 shows a front view of a household appliance;  
FIG. 2 is a right-side view thereof;  
FIG. 3 is a left-side view thereof;  
FIG. 4 is a back view thereof;  
FIG. 5 is a top-left perspective view thereof;  
FIG. 6 is a top-right perspective view thereof;  
FIG. 7 is a left perspective view thereof; and,  
FIG. 8 is a right perspective view thereof.

**U.S. PATENT DOCUMENTS**

D417,254 S \* 11/1999 Daws ..... D23/209  
D514,371 S \* 2/2006 Yang ..... D7/306  
D671,191 S \* 11/2012 Lin ..... D23/207  
D682,387 S \* 5/2013 Tseng ..... D23/207  
D697,356 S \* 1/2014 Choi ..... D23/207  
D726,478 S \* 4/2015 Cahen ..... D7/306  
D727,460 S \* 4/2015 Collins ..... D23/207

**1 Claim, 8 Drawing Sheets**  
**(5 of 8 Drawing Sheet(s) Filed in Color)**



**Fig. 1**



Fig. 2

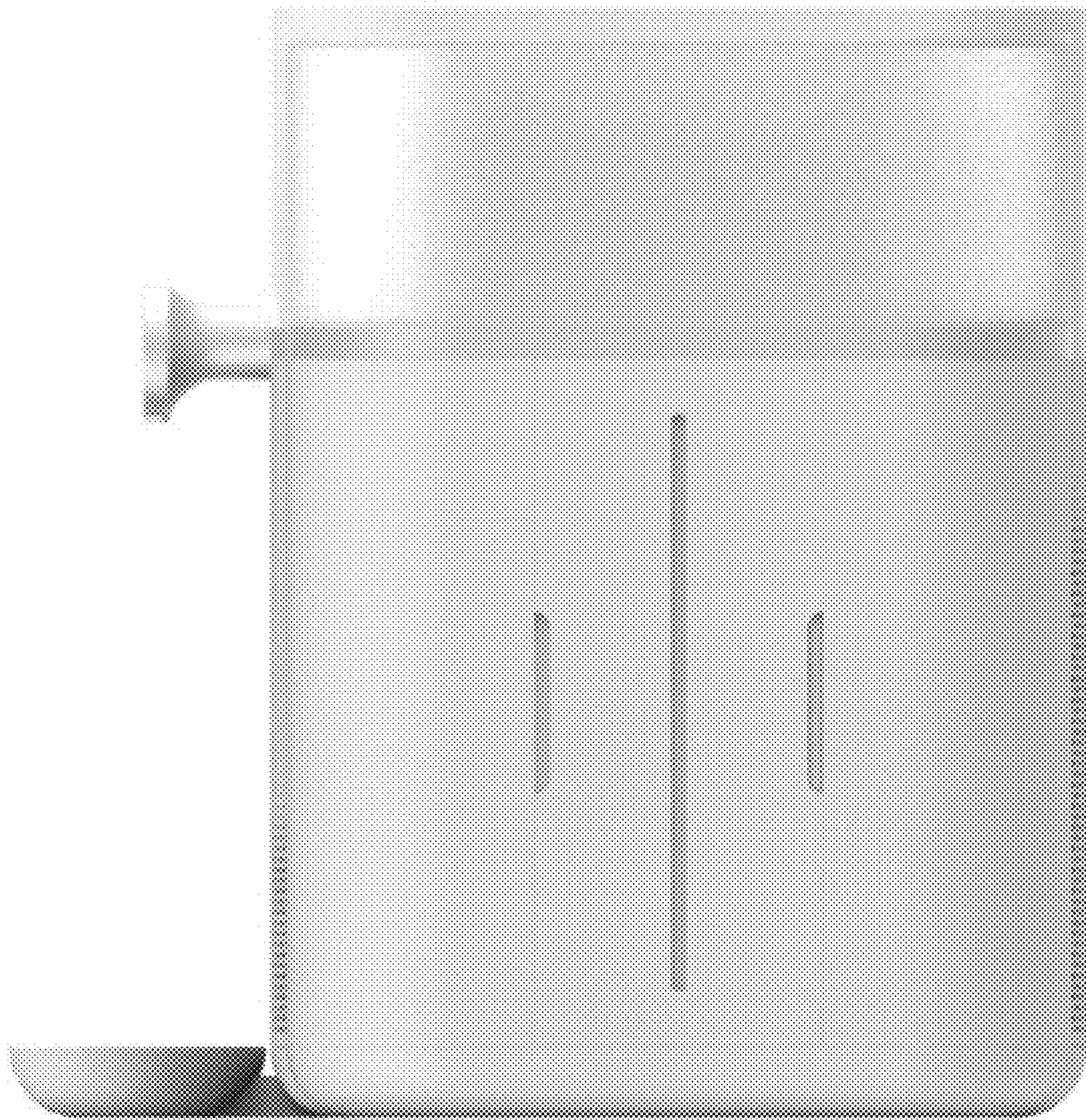

**Fig. 3**

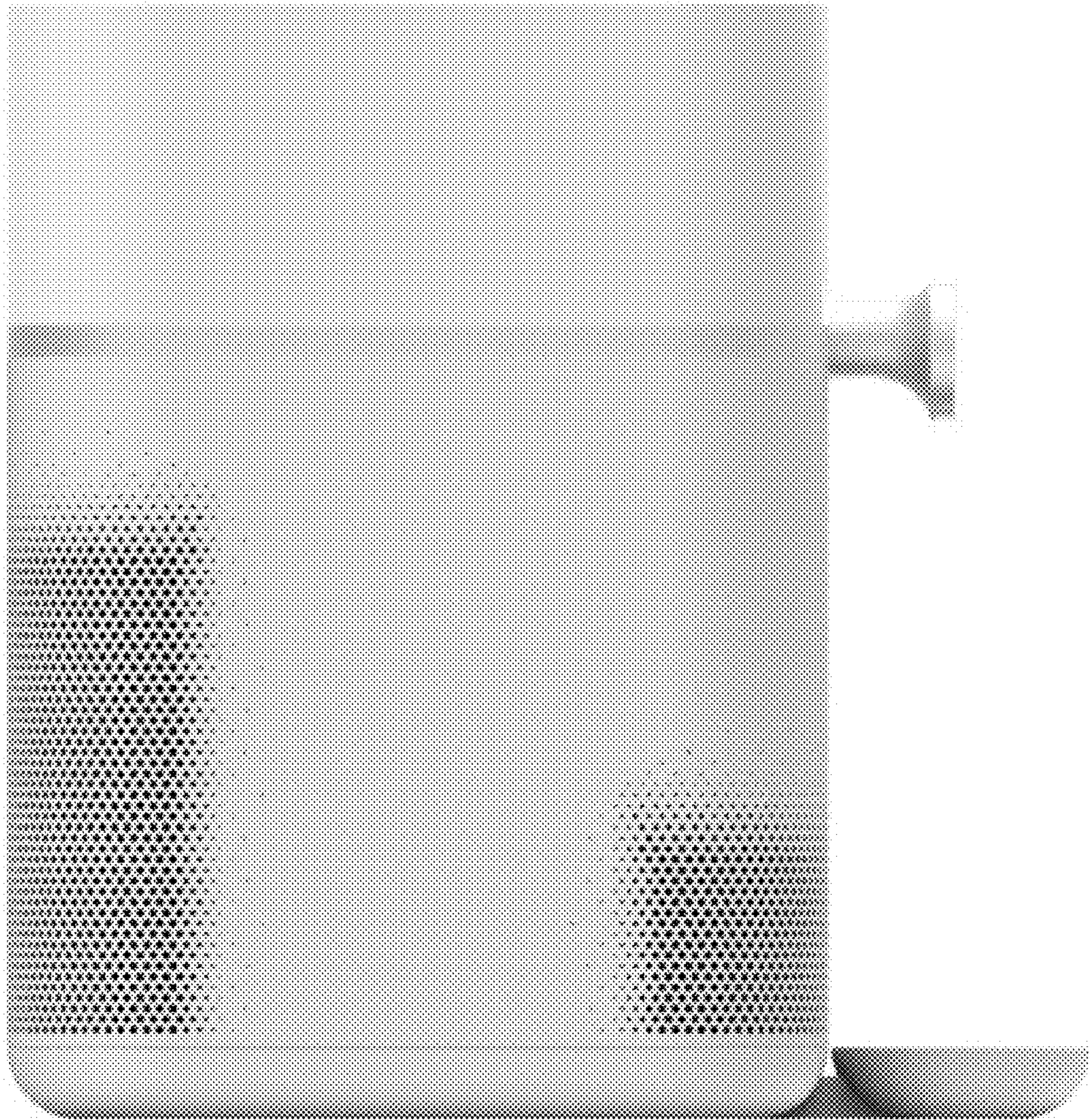
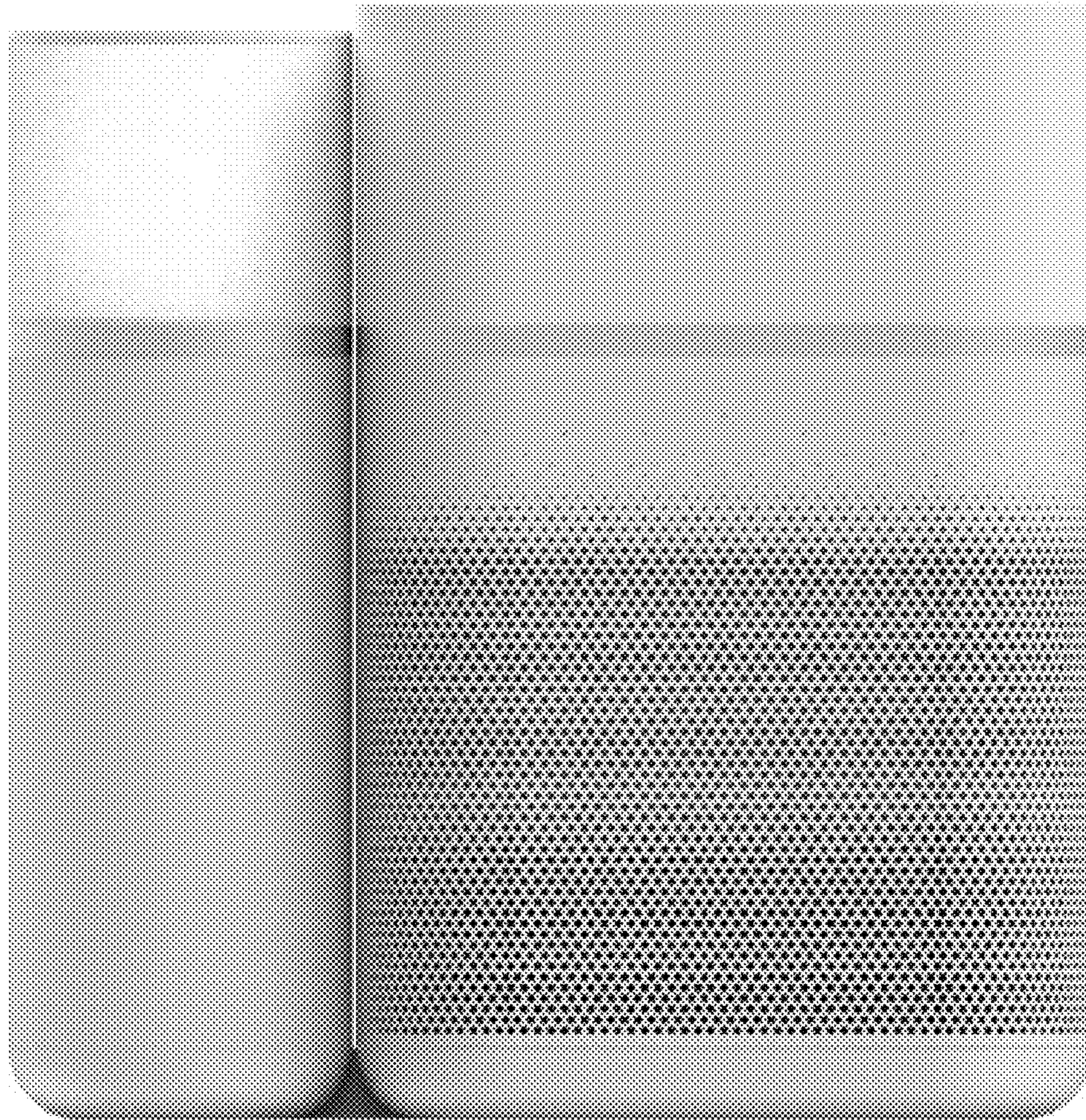

Fig. 4



**Fig. 5**



**Fig. 6**



**Fig. 7**

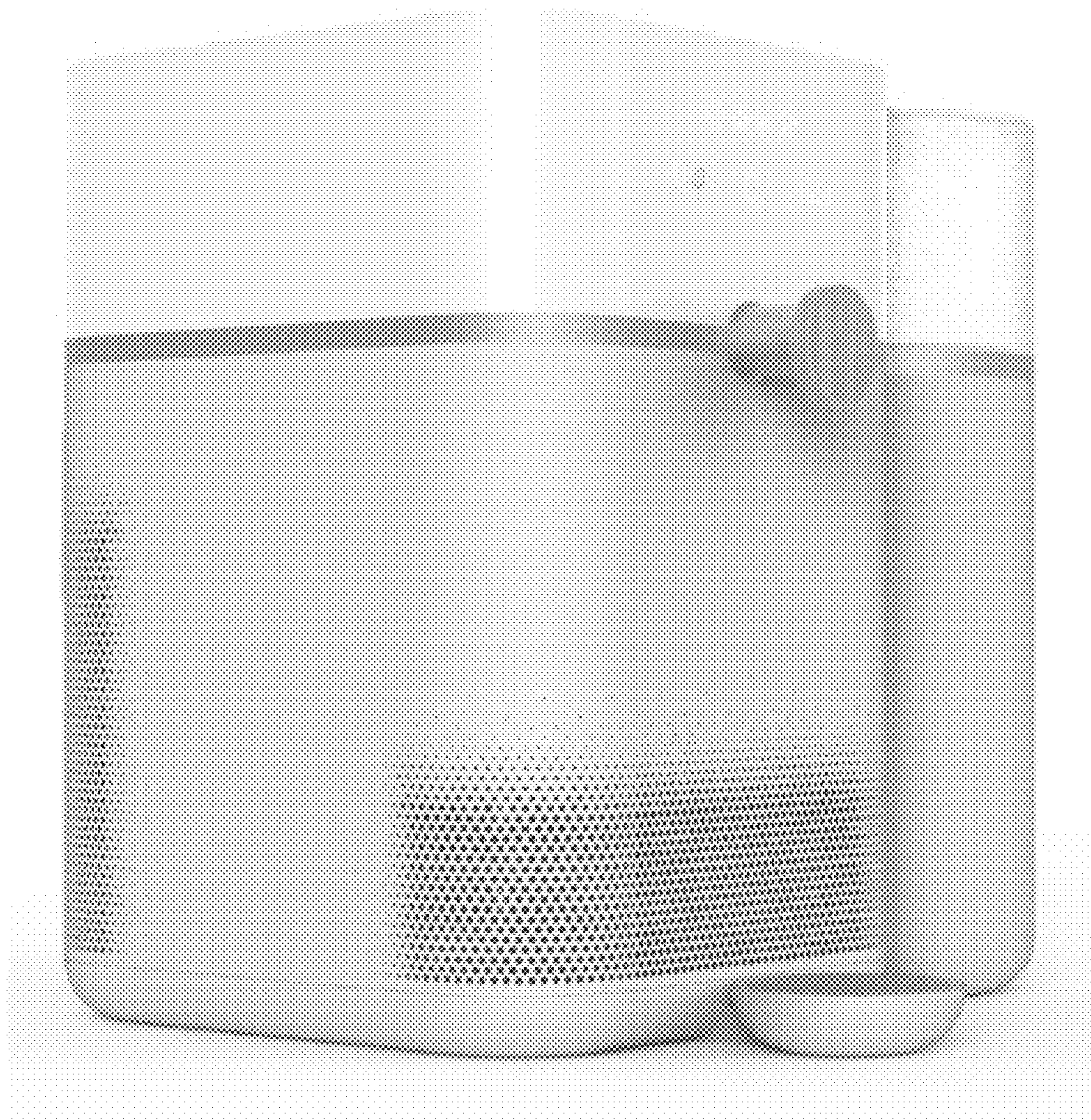



**Fig. 8**

