



US00D841705S

(12) **United States Design Patent**
Kobayashi

(10) **Patent No.:** **US D841,705 S**

(45) **Date of Patent:** **** Feb. 26, 2019**

(54) **ROTARY ACTUATOR**

(71) Applicant: **SMC CORPORATION**, Tokyo (JP)

(72) Inventor: **Takaaki Kobayashi**, Higashiyamato (JP)

(73) Assignee: **SMC CORPORATION**, Tokyo (JP)

(**) Term: **15 Years**

(21) Appl. No.: **29/560,603**

(22) Filed: **Apr. 8, 2016**

(30) **Foreign Application Priority Data**

Oct. 9, 2015 (CN) 2015 3 0389256

(51) **LOC (11) Cl.** **15-09**

(52) **U.S. Cl.**
USPC **D15/143**

(58) **Field of Classification Search**
USPC D15/5, 143, 148, 199; D23/233;
D13/147, 148, 158

(Continued)

(56) **References Cited**

U.S. PATENT DOCUMENTS

6,640,689 B2 * 11/2003 Mitsui F15B 13/081
92/136

D597,111 S 7/2009 Takeuchi et al.
(Continued)

FOREIGN PATENT DOCUMENTS

JP D857934 S 1/1993
JP D1360553 S 6/2009

OTHER PUBLICATIONS

“SMC CDRQ2BX40TF-90 Compact Rotary Actuator Rack and Pinion.” Found online Jun. 21, 2018 at www.amazon.co.uk. Page dated Jun. 28, 2017. Retrieved from URL: <https://www.amazon.co>.

uk/SMC-CDRQ2BX40TF-90-Compact-Rotary-Actuator/dp/B01HQF3D32#detail_bullets_id (Year: 2017).*

(Continued)

Primary Examiner — Garth Rademaker
Assistant Examiner — Katelin G Kloberg

(74) *Attorney, Agent, or Firm* — Birch, Stewart, Kolasch & Birch, LLP

(57) **CLAIM**

The ornamental design for a rotary actuator, as shown and described.

DESCRIPTION

FIG. 1 is a front, top and left side perspective view of a rotary actuator showing a first embodiment of my new design;

FIG. 2 is a rear, bottom and right side perspective view thereof;

FIG. 3 is a front view thereof;

FIG. 4 is a rear view thereof;

FIG. 5 is a top plan view thereof;

FIG. 6 is a bottom plan view thereof;

FIG. 7 is a left side view thereof;

FIG. 8 is a right side view thereof;

FIG. 9 is a front, top and left side perspective view of a rotary actuator showing a second embodiment of my new design;

FIG. 10 is a rear, bottom and right side perspective view of FIG. 9;

FIG. 11 is a front view of FIG. 9;

FIG. 12 is a rear view of FIG. 9;

FIG. 13 is a top plan view of FIG. 9;

FIG. 14 is a bottom plan view of FIG. 9;

FIG. 15 is a left side view of FIG. 9;

FIG. 16 is a right side view of FIG. 9;

FIG. 17 is a front, top and left side perspective view of a rotary actuator showing a third embodiment of my new design;

FIG. 18 is a rear, bottom and right side perspective view of FIG. 17;

FIG. 19 is a front view of FIG. 17;

FIG. 20 is a rear view of FIG. 17;

(Continued)

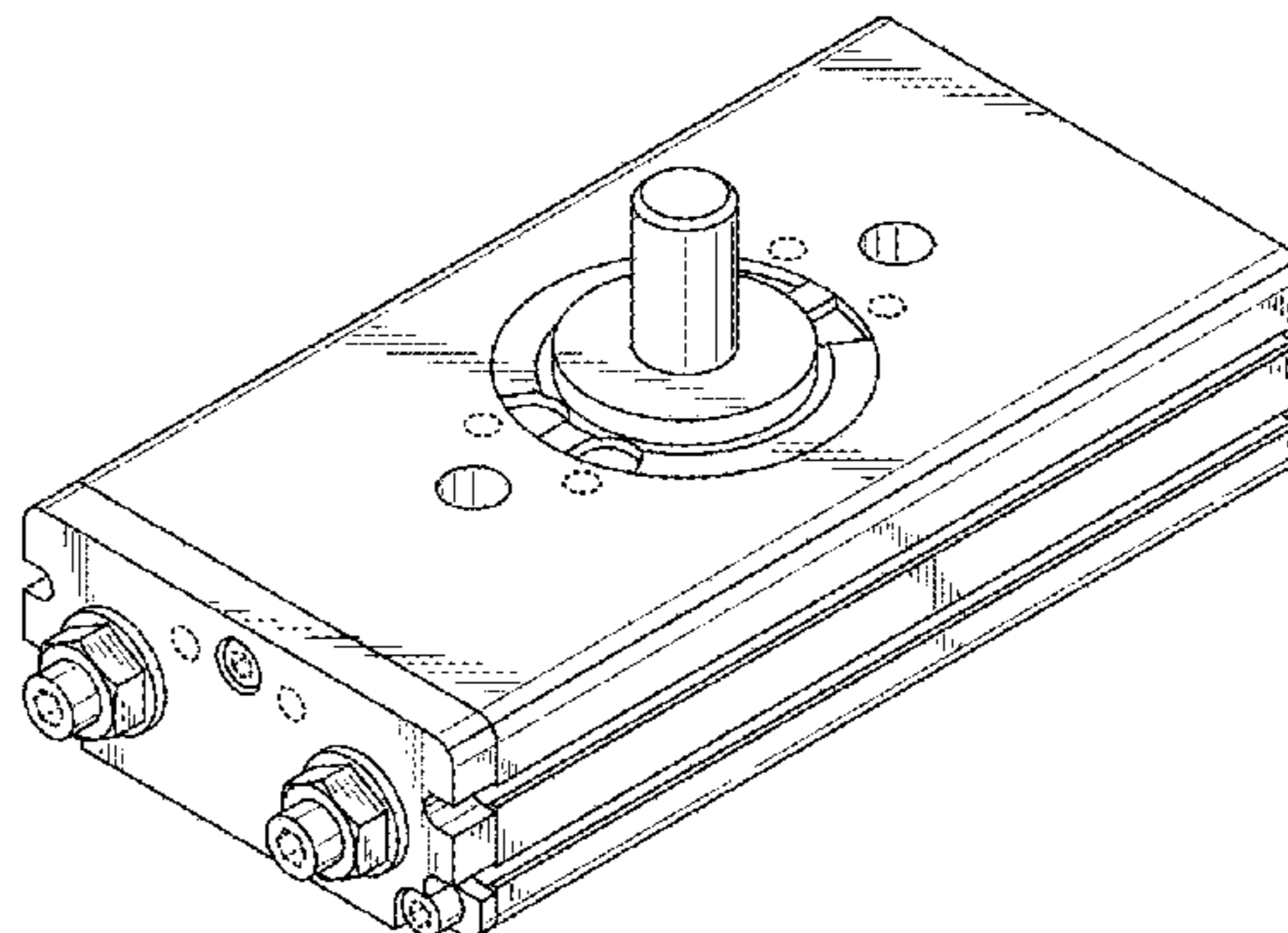
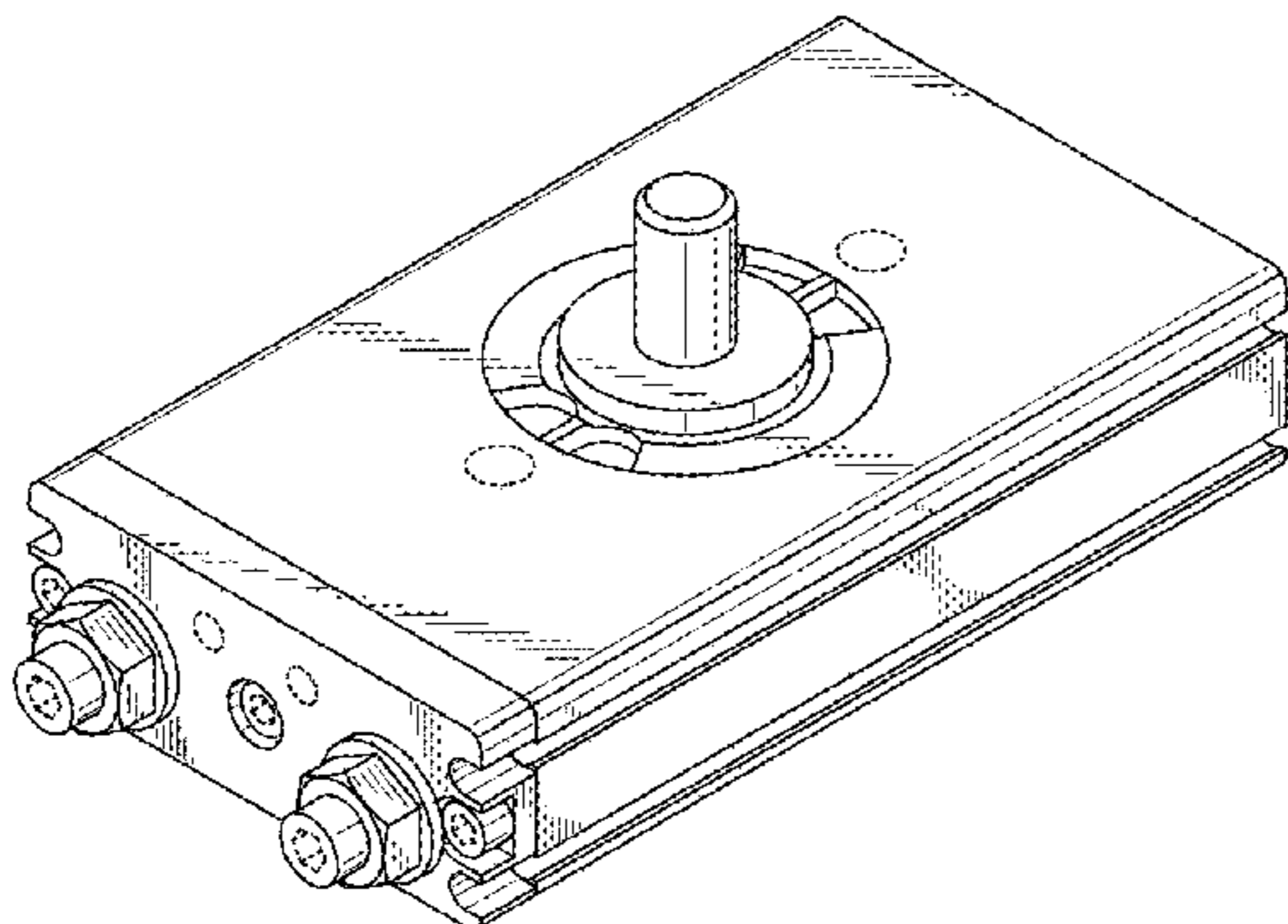

FIG. 21 is a top plan view of FIG. 17;
 FIG. 22 is a bottom plan view of FIG. 17;
 FIG. 23 is a left side view of FIG. 17; and,
 FIG. 24 is a right side view of FIG. 17.
 The broken lines depict portions of the rotary actuator that
 form no part of the claimed design.

1 Claim, 24 Drawing Sheets

(58) **Field of Classification Search**

CPC F15B 11/076; F15B 11/0413; F15B 15/24;
 F15B 15/085; F15B 15/149; F15B
 15/1433; F16H 19/04

See application file for complete search history.

(56) **References Cited**

U.S. PATENT DOCUMENTS

D597,112	S *	7/2009	Takeuchi	D15/143
D660,333	S *	5/2012	Takeuchi	D15/143
D660,334	S *	5/2012	Takeuchi	D15/143
D674,423	S *	1/2013	Mangold	D15/143
8,347,779	B2 *	1/2013	Miyazawa	F15B 15/065 92/136
8,646,376	B2 *	2/2014	Takeuchi	F15B 15/065 92/136
D792,916	S *	7/2017	Kobayashi	D15/148
9,810,247	B2 *	11/2017	Tabuchi	F15B 15/065
D810,798	S *	2/2018	Tabuchi	D15/148
D819,710	S *	6/2018	Ishikawa	D15/148

2002/0152826	A1 *	10/2002	Mitsui	F15B 13/081 74/422
2003/0041598	A1 *	3/2003	Takeuchi	F15B 11/0413 60/591
2010/0018387	A1 *	1/2010	Miyazawa	F15B 15/065 92/136
2010/0064834	A1 *	3/2010	Takeuchi	F15B 15/065 74/422
2016/0061231	A1 *	3/2016	Tabuchi	F15B 15/065 92/136
2018/0087544	A1 *	3/2018	Magaribuchi	F15B 15/06

OTHER PUBLICATIONS

“DOPOW CDRQ2BS20-90 Rotary Actuators Rack & Pinion Type.”
 Found online Jun. 21, 2018 at www.dopow.com. Page dated Jun. 16,
 2017. Retrieved from URL: [https://web.archive.org/web/
 20170616170825/http://www.dopow.com/cdrq2bs20-90-rotary-
 actuators-rack-pinion-type/](https://web.archive.org/web/20170616170825/http://www.dopow.com/cdrq2bs20-90-rotary-actuators-rack-pinion-type/) (Year: 2017).*

“Fabco-Air Pneumatic Rotary Actuators Product Catalog.” Found
 online Jun. 20, 2018 at www.fluidlinecomponents.com. Catalog
 dated Sep. 1, 2011. Retrieved from URL: [https://www.
 fluidlinecomponents.com/files/Rotary_Actuators_Fabco_FRA_FRC.
 pdf](https://www.fluidlinecomponents.com/files/Rotary_Actuators_Fabco_FRA_FRC.pdf) (Year: 2011).*

Japanese Office Action, dated Apr. 5, 2016, for Japanese Application
 No. 2015-022297, together with an English translation thereof.

Japanese Office Action, dated Apr. 5, 2016, for Japanese Application
 No. 2015-022298, together with an English translation thereof.

SMC Corporation, New Product Information SMC Shuttle, Rotary
 Actuator, Publicly Known Design No. HC0902508800, Oct. 31,
 1997, 2 pages (together with English translation).

* cited by examiner

FIG. 1

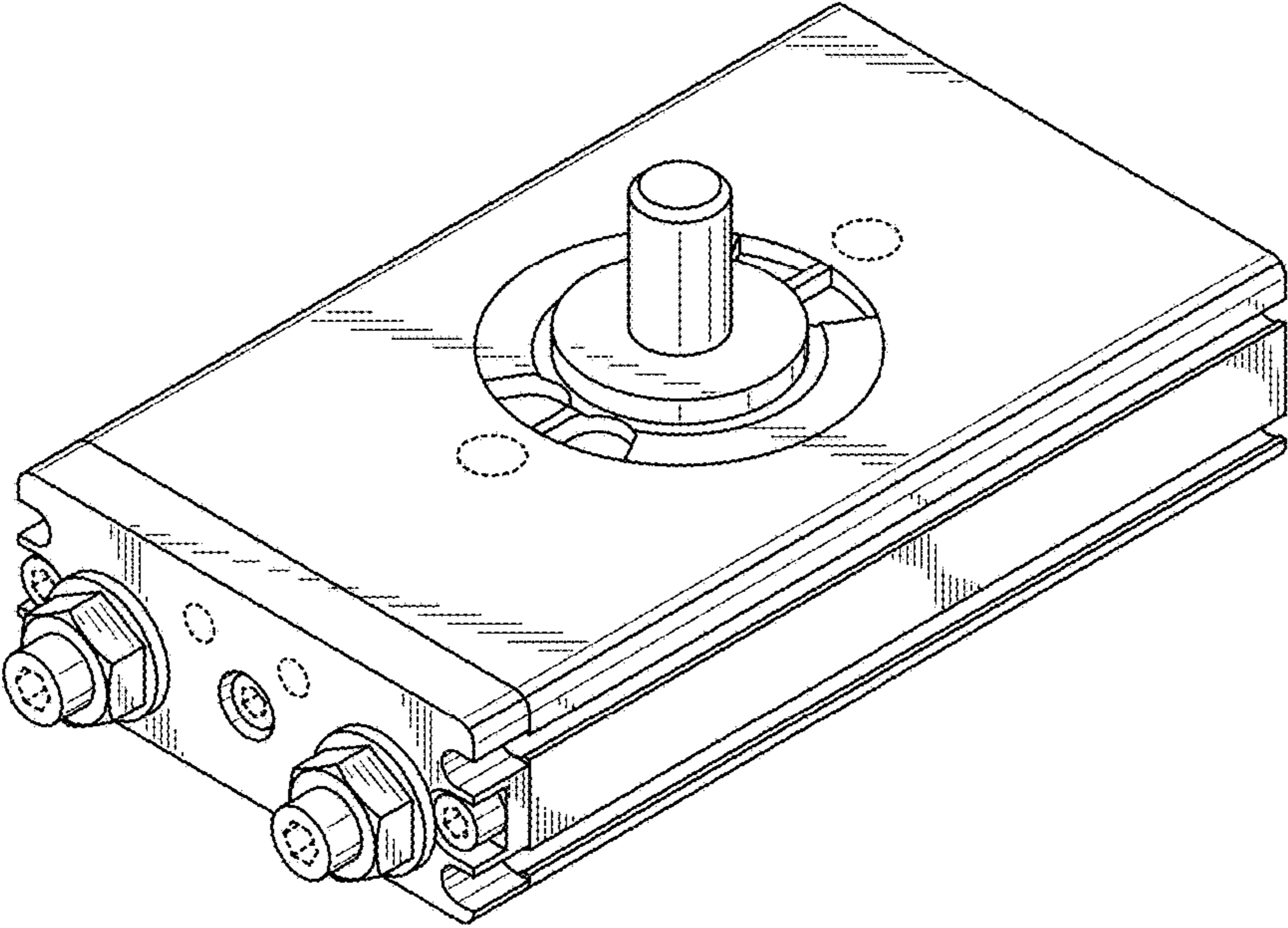

FIG. 2

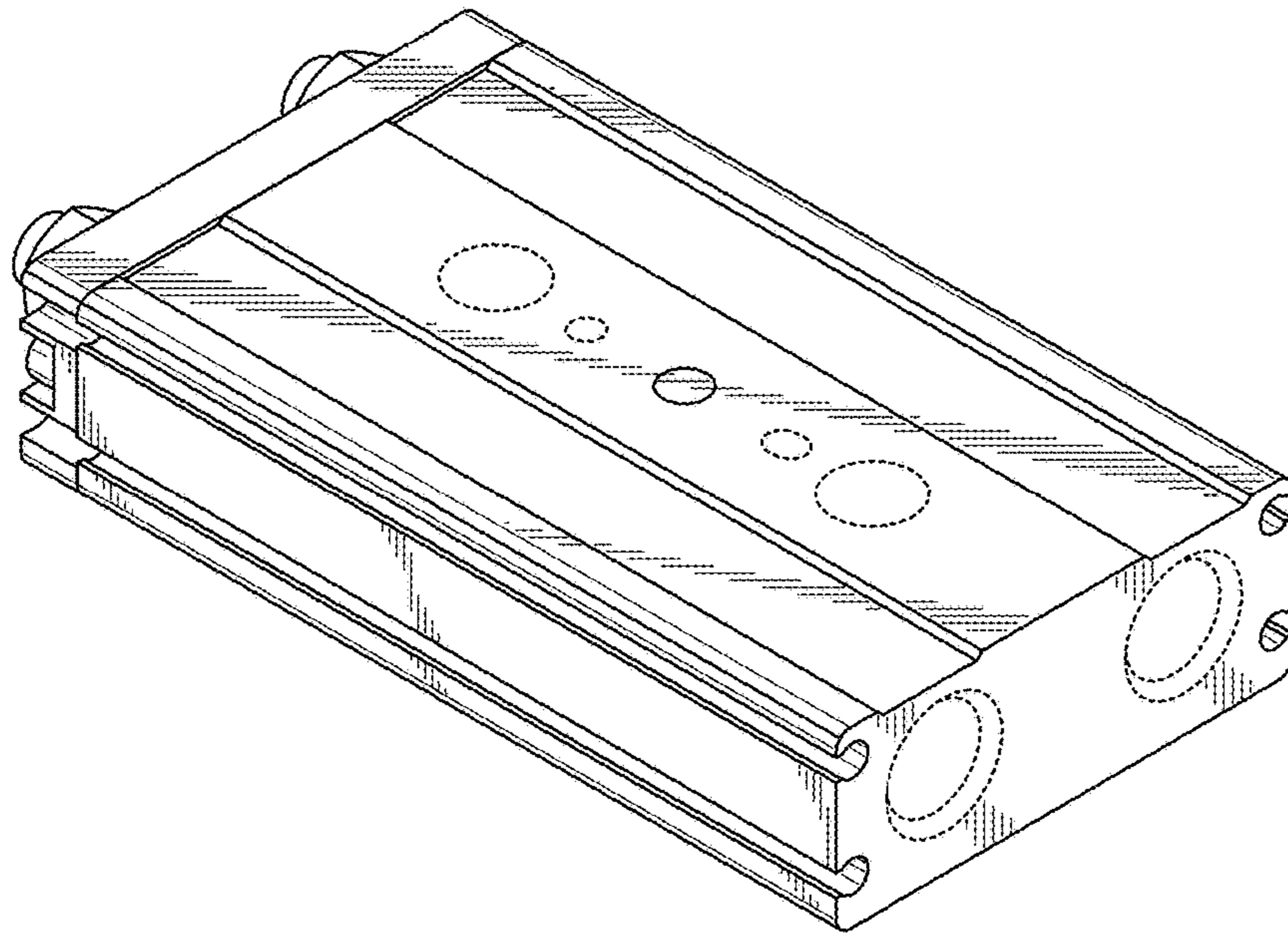

FIG. 3

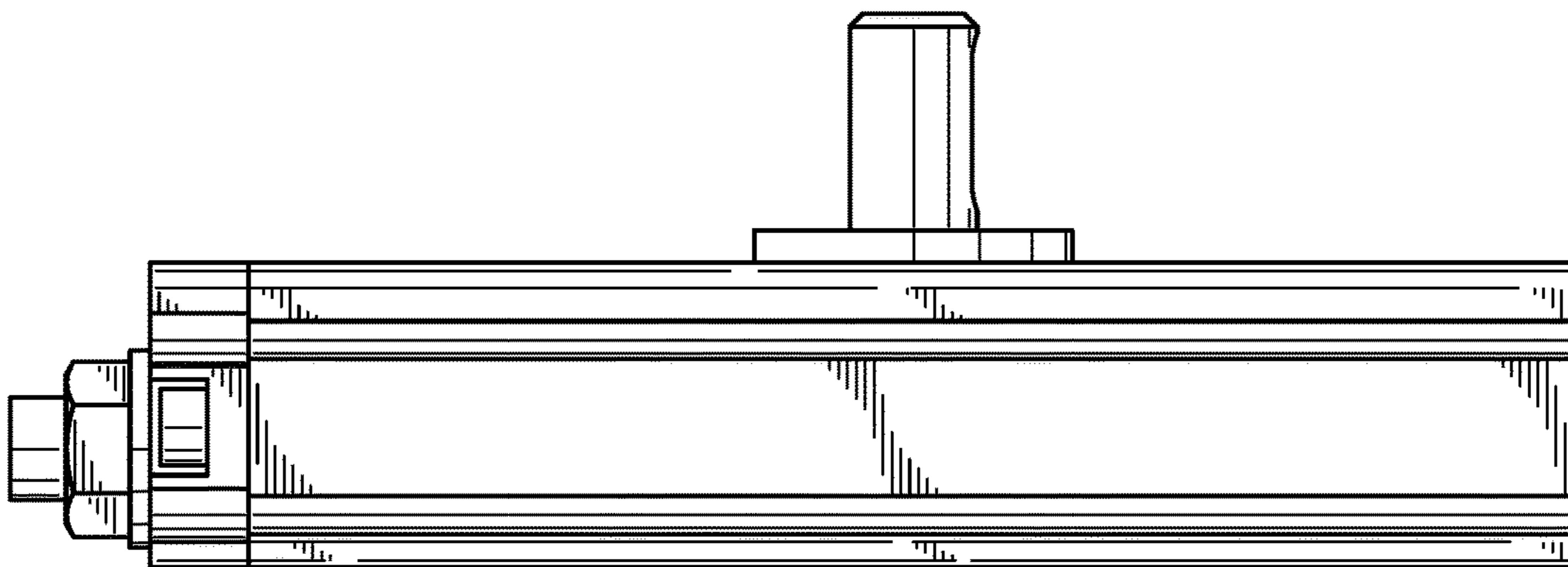

FIG. 4

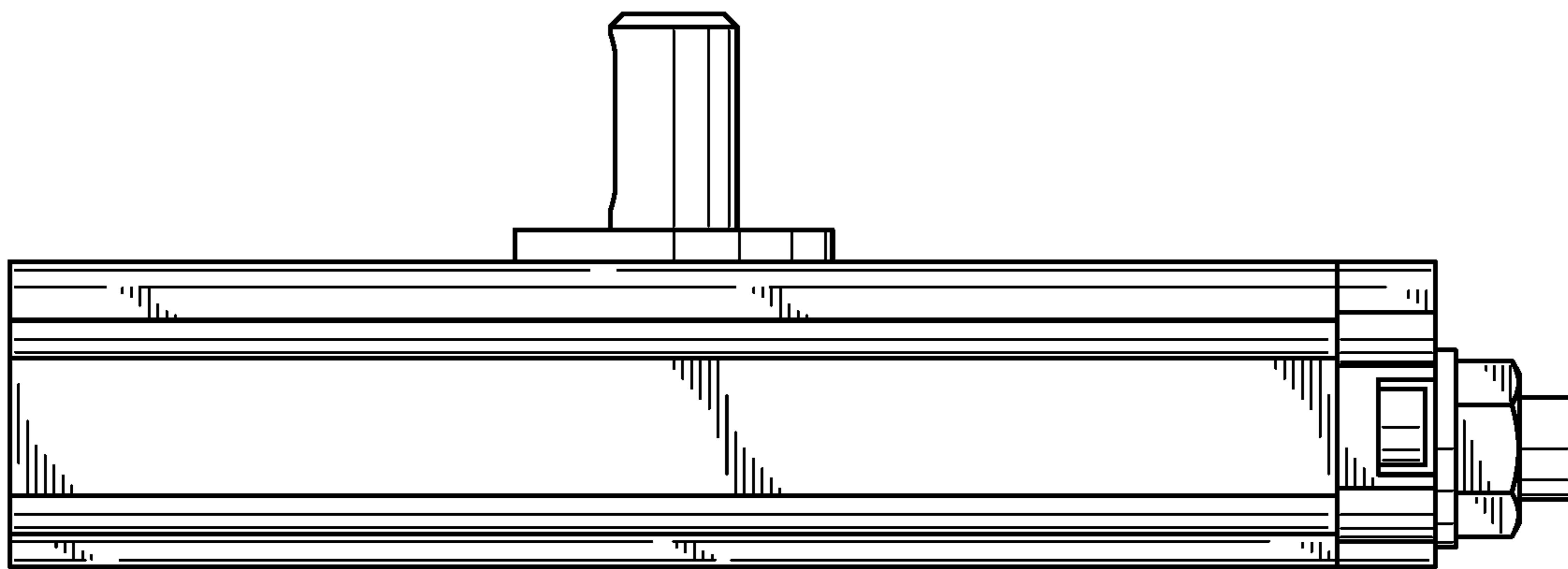

FIG. 5

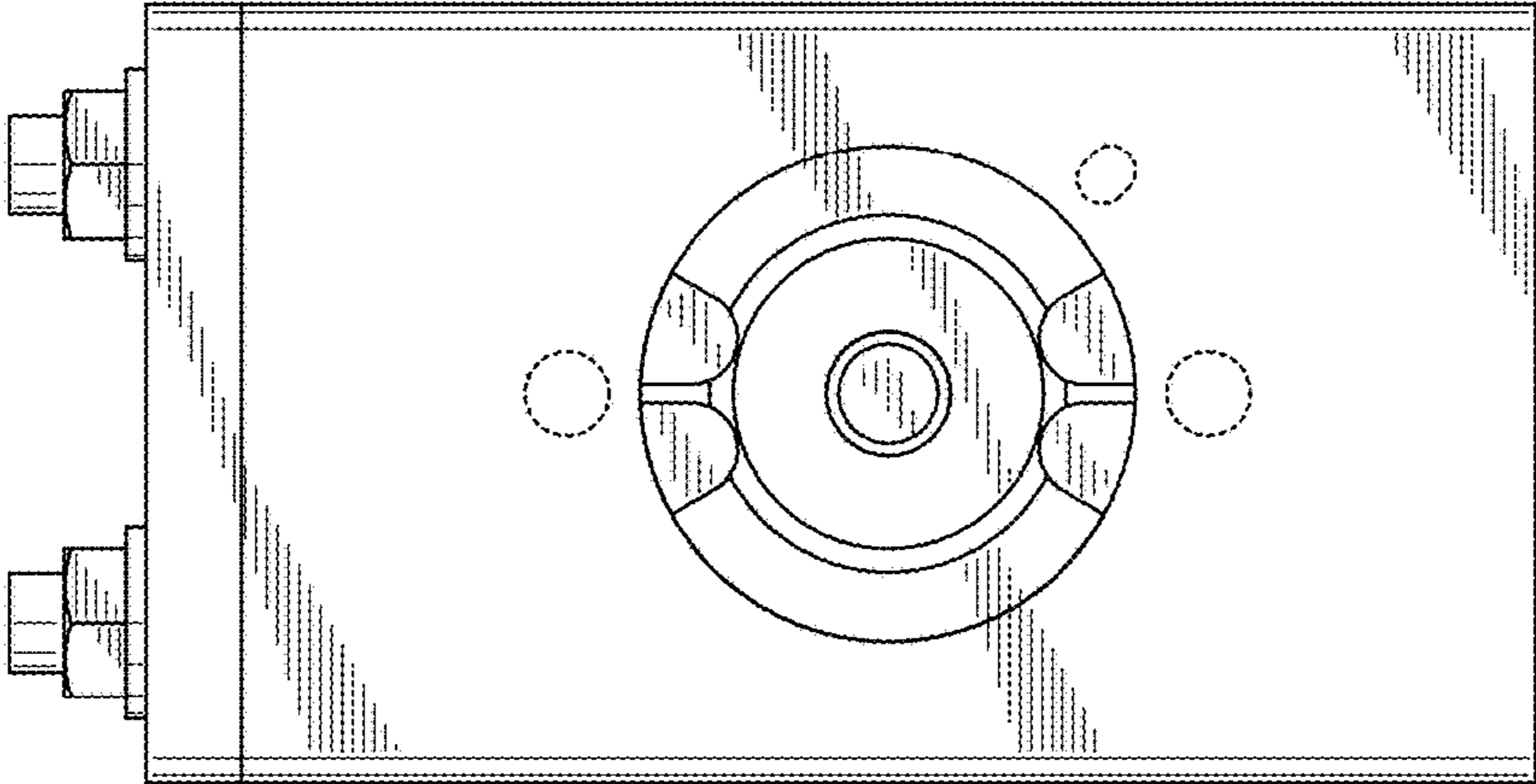

FIG. 6

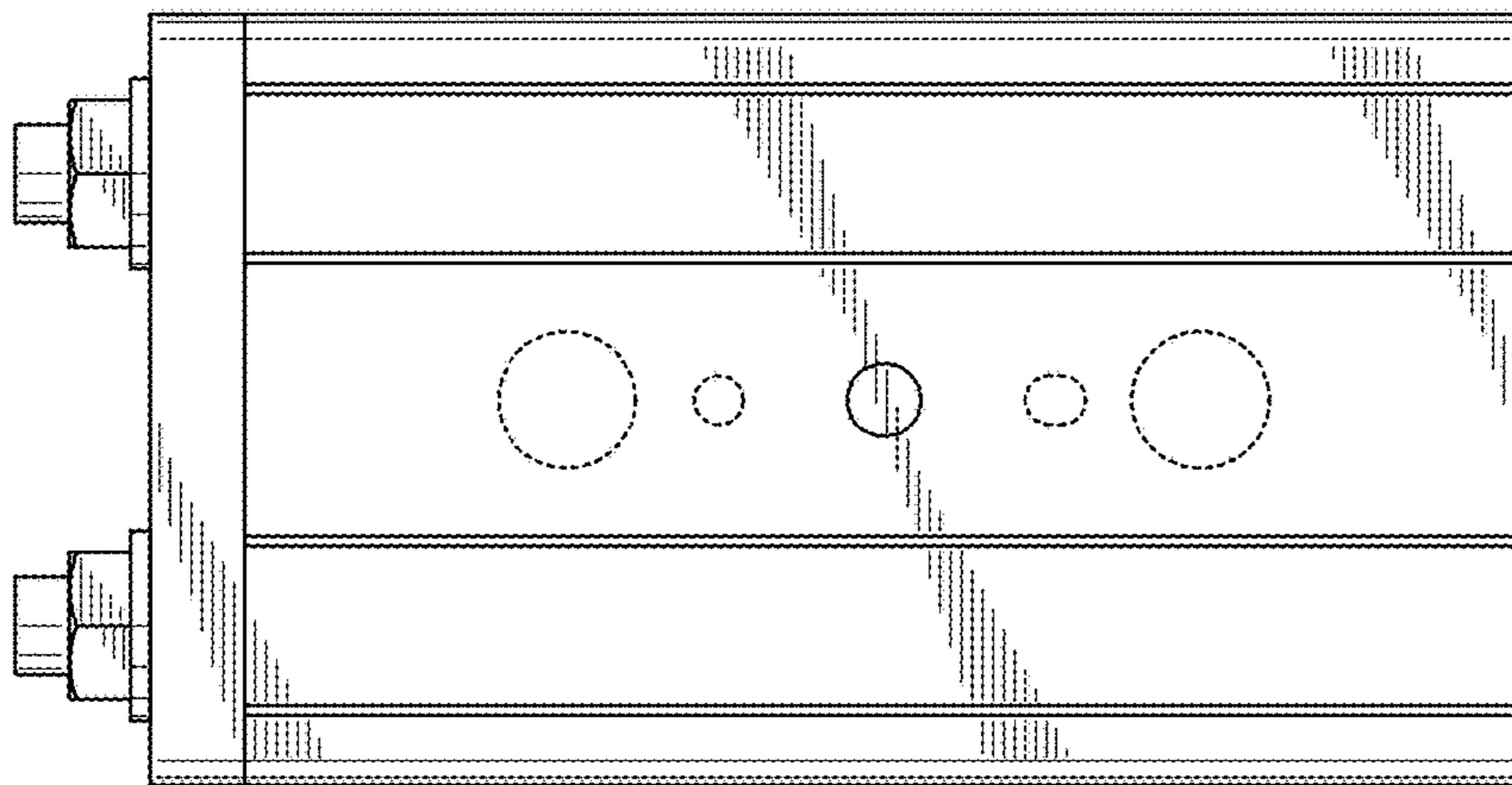

FIG. 7

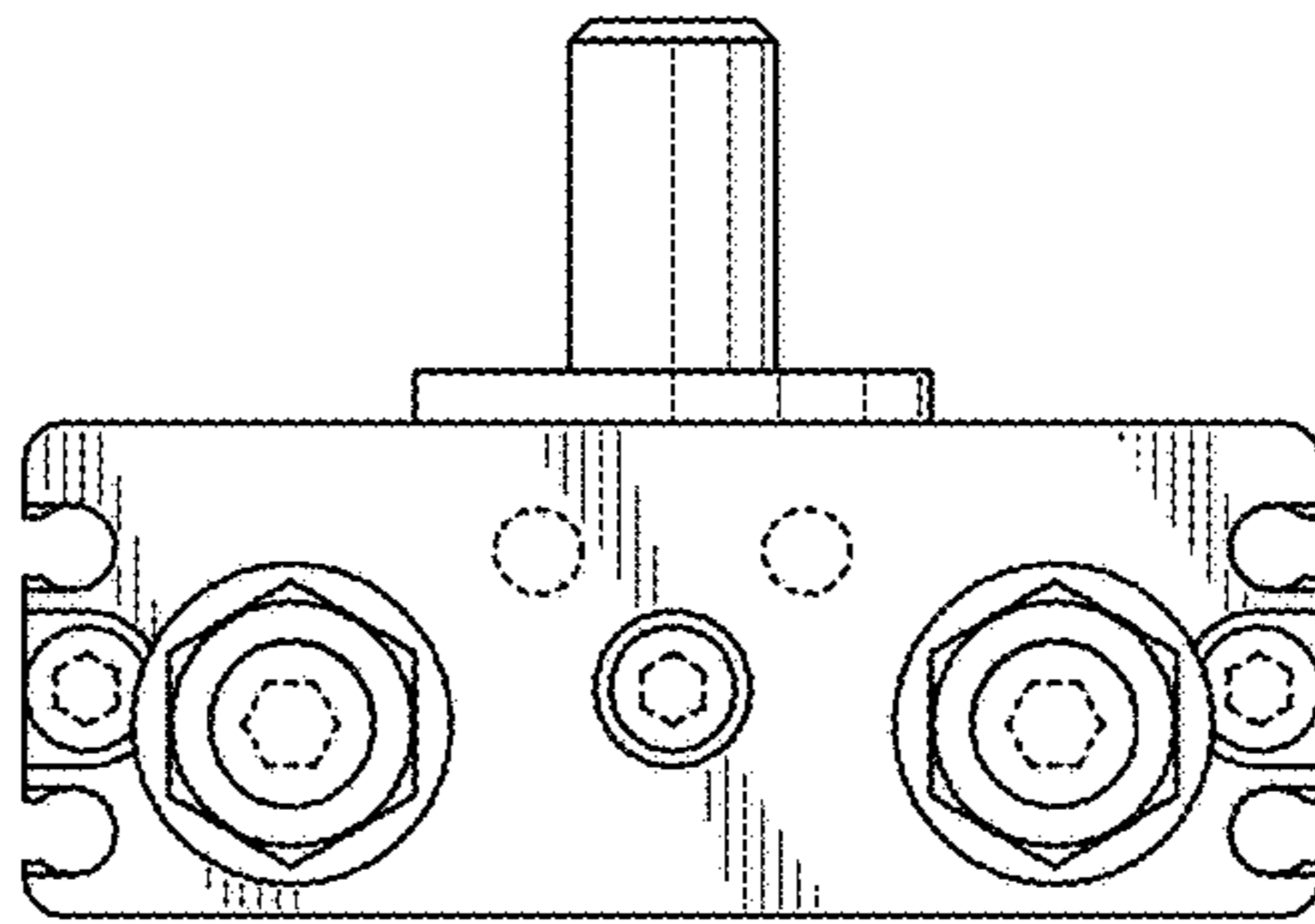

FIG. 8

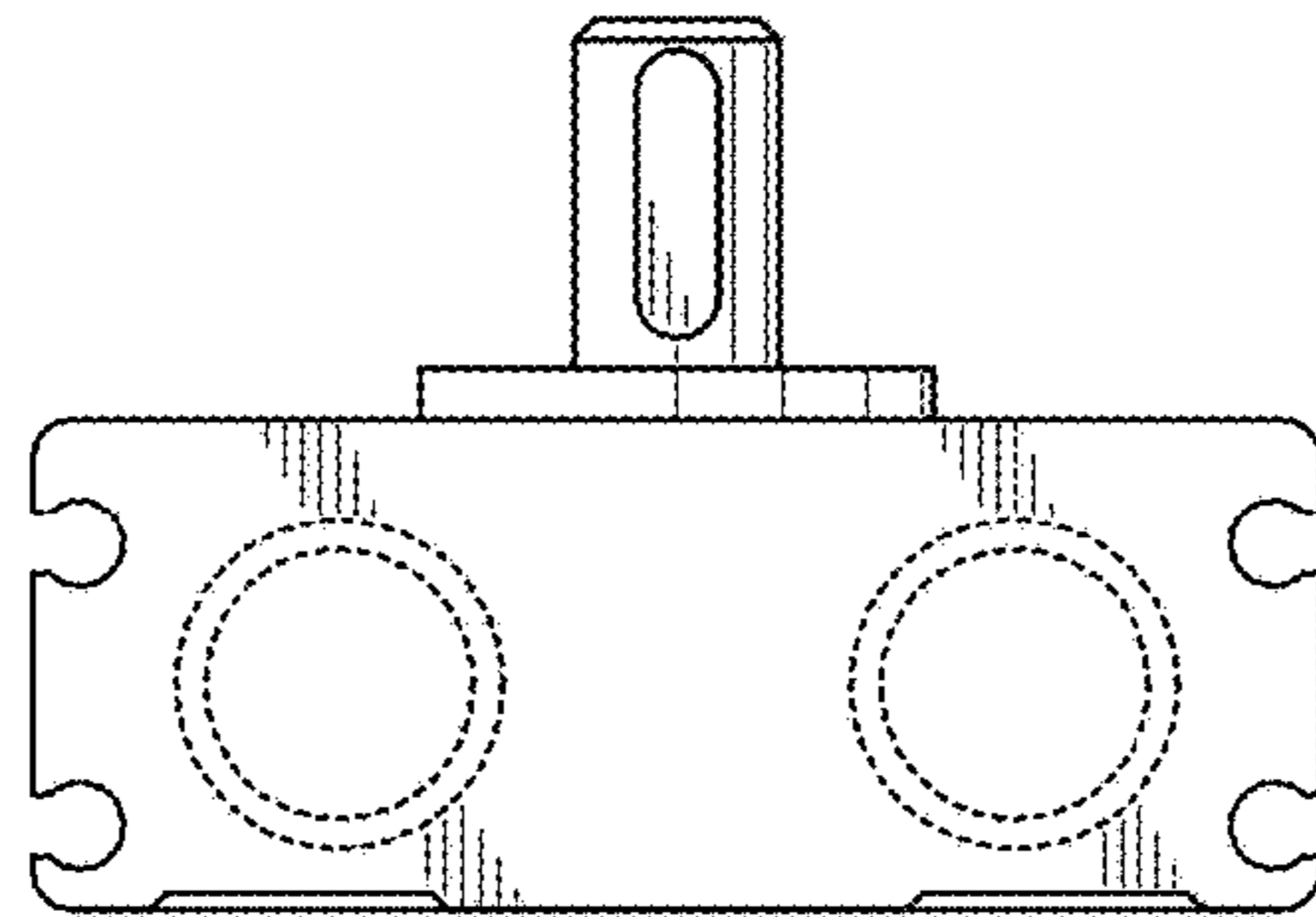

FIG. 9

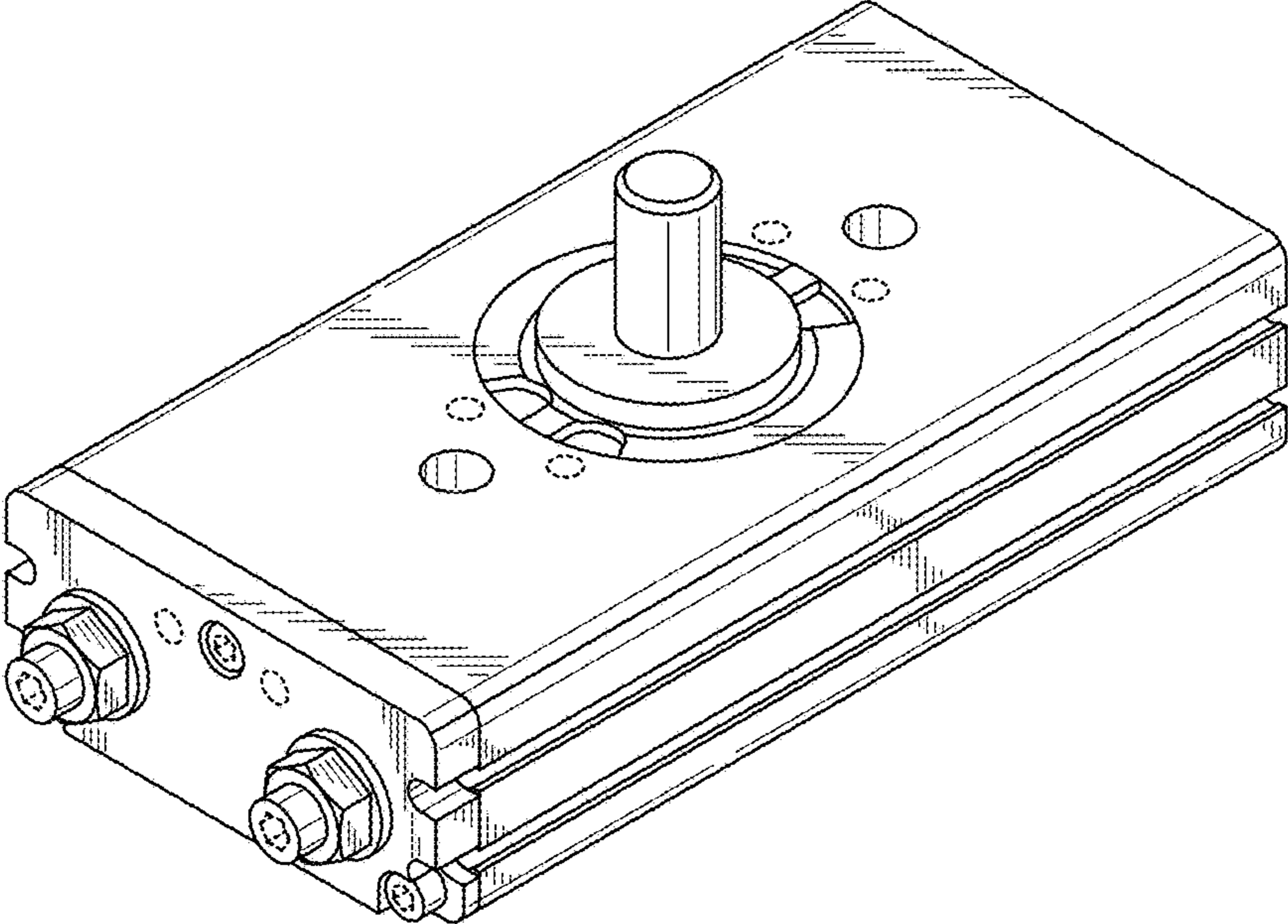

FIG. 10

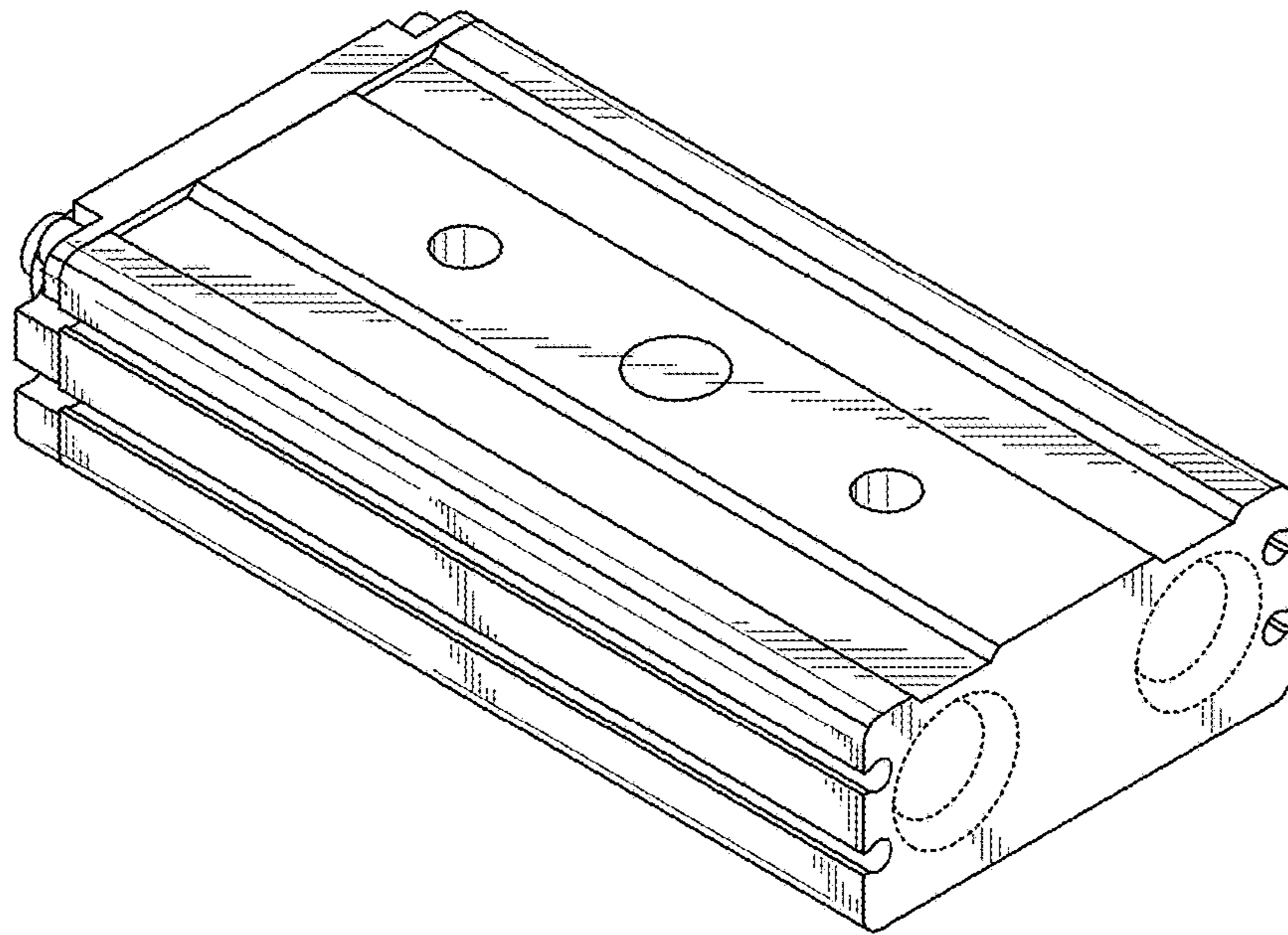

FIG. 11

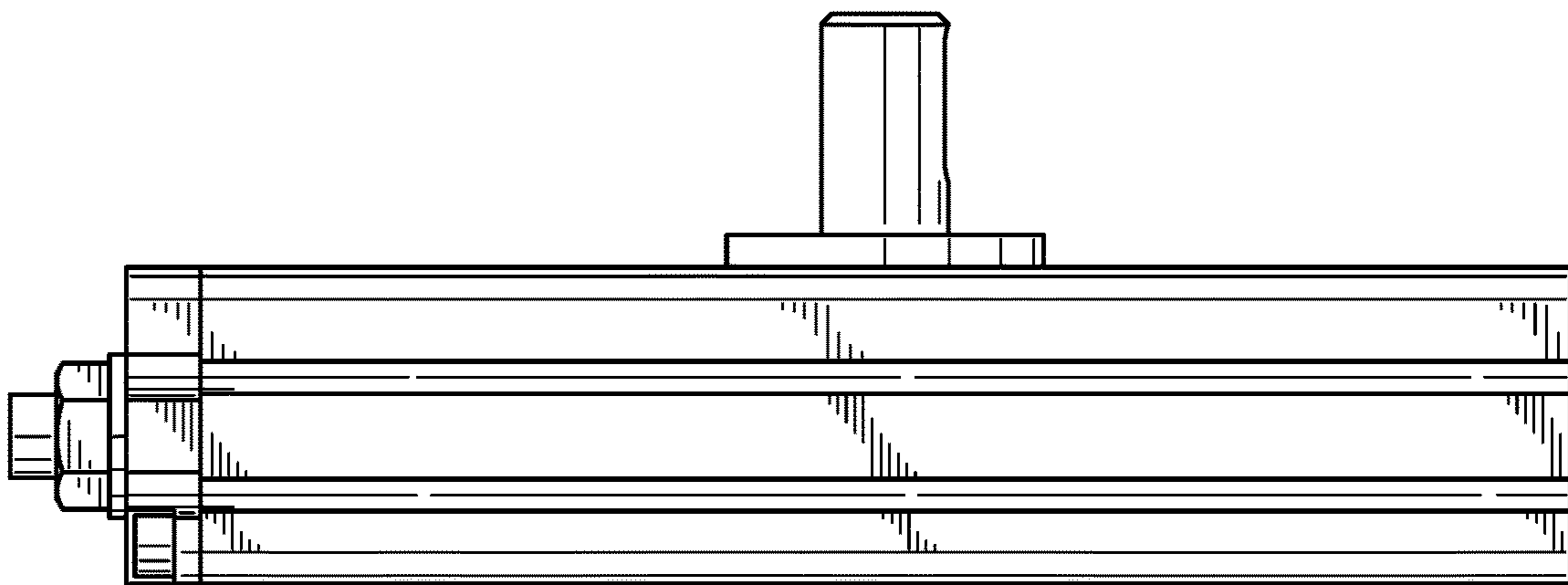

FIG. 12

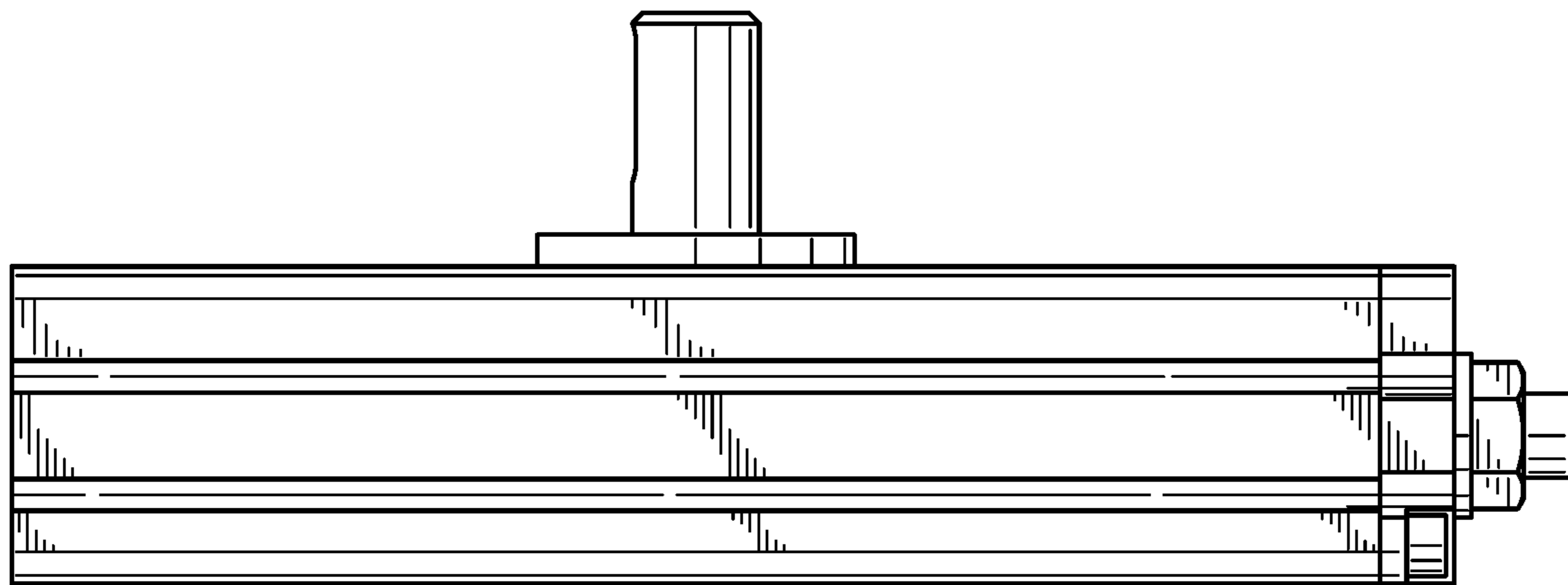

FIG. 13

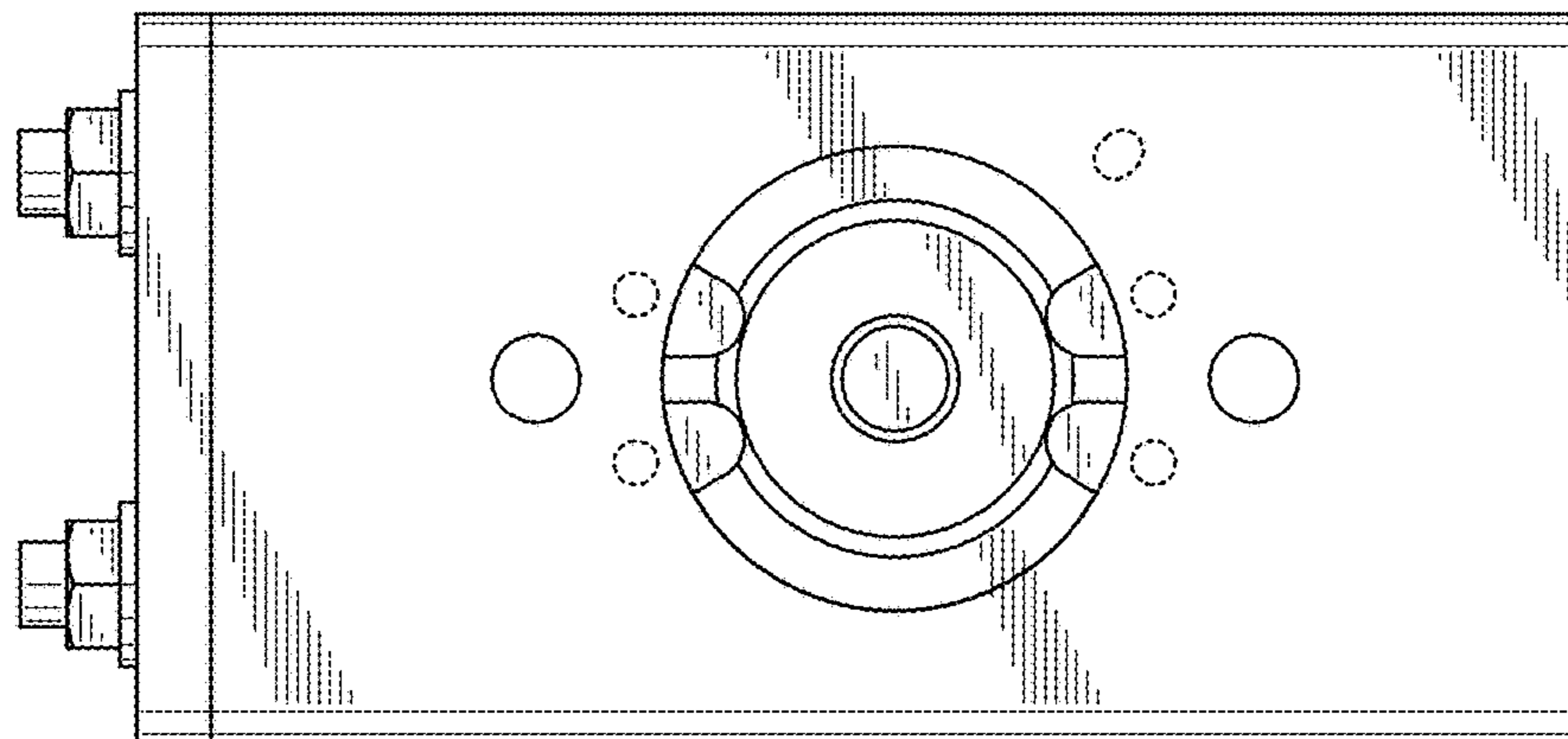

FIG. 14

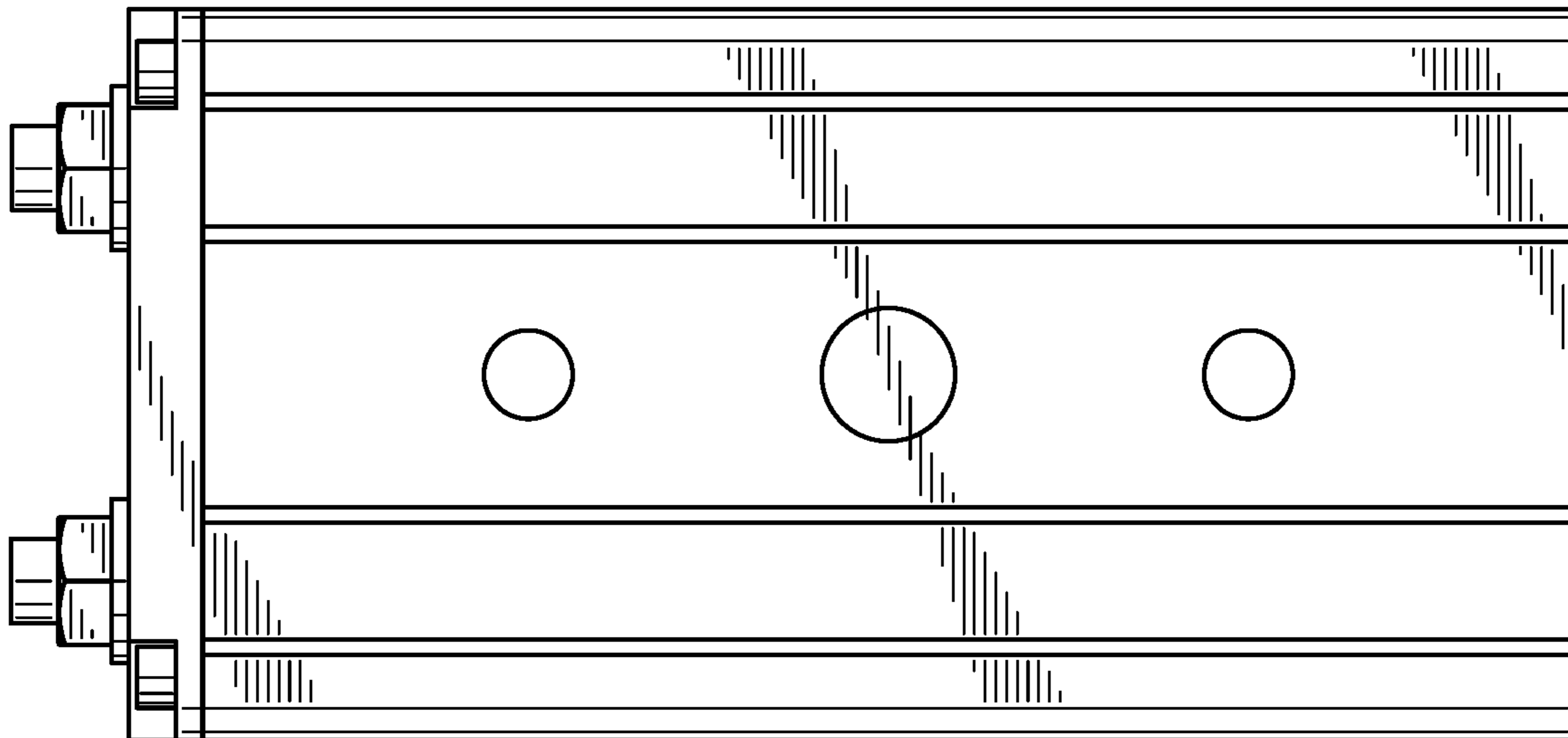

FIG. 15

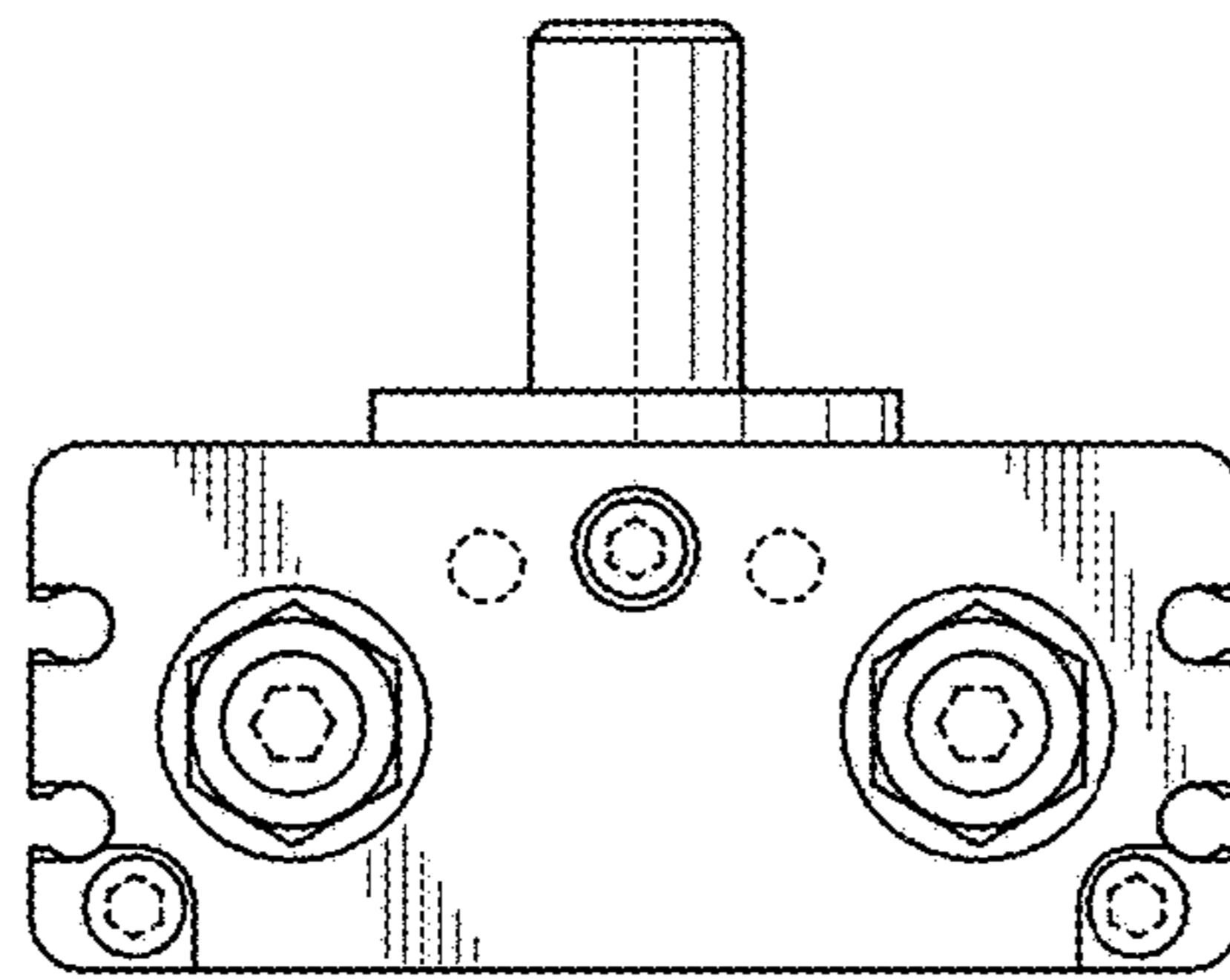

FIG. 16

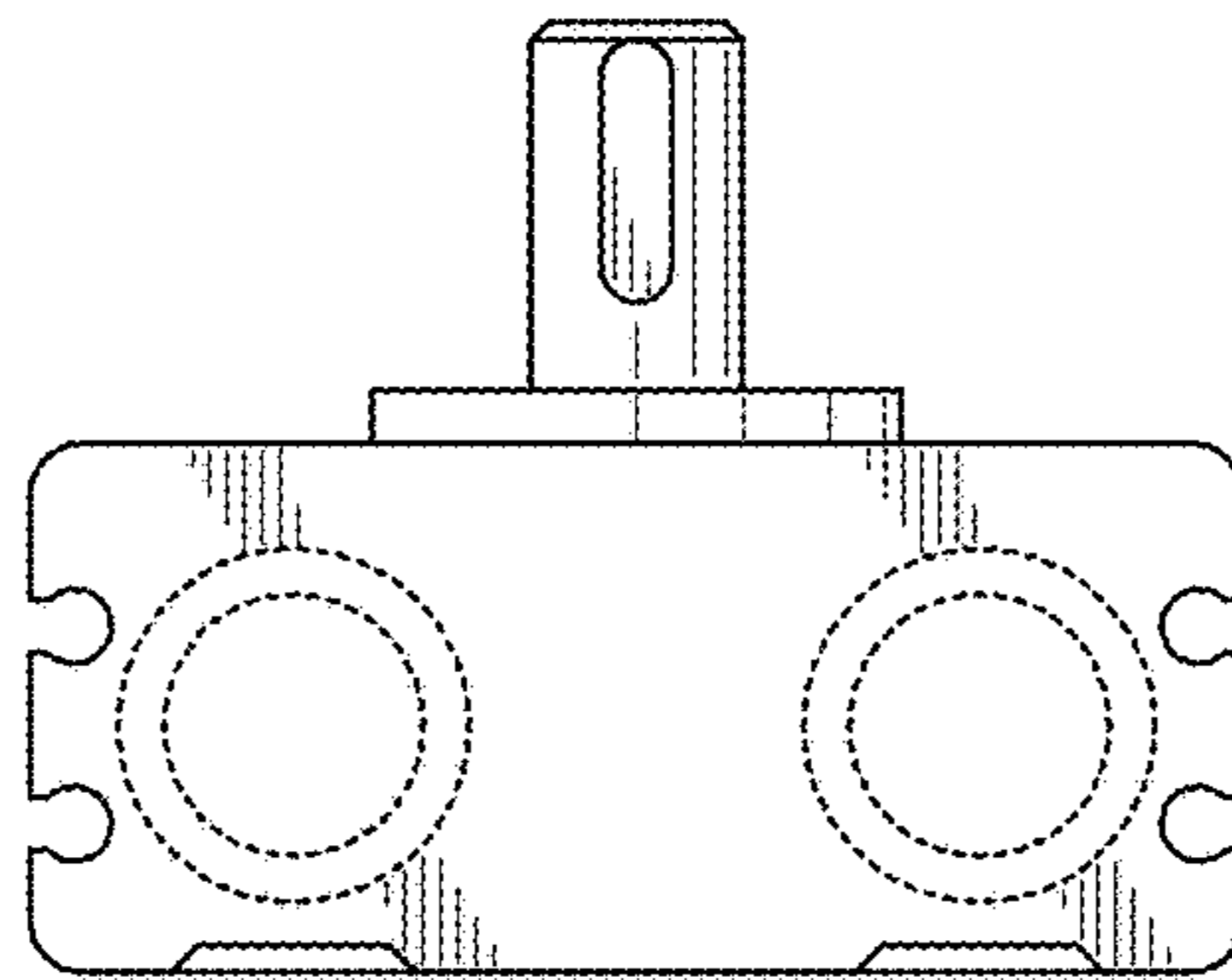

FIG. 17

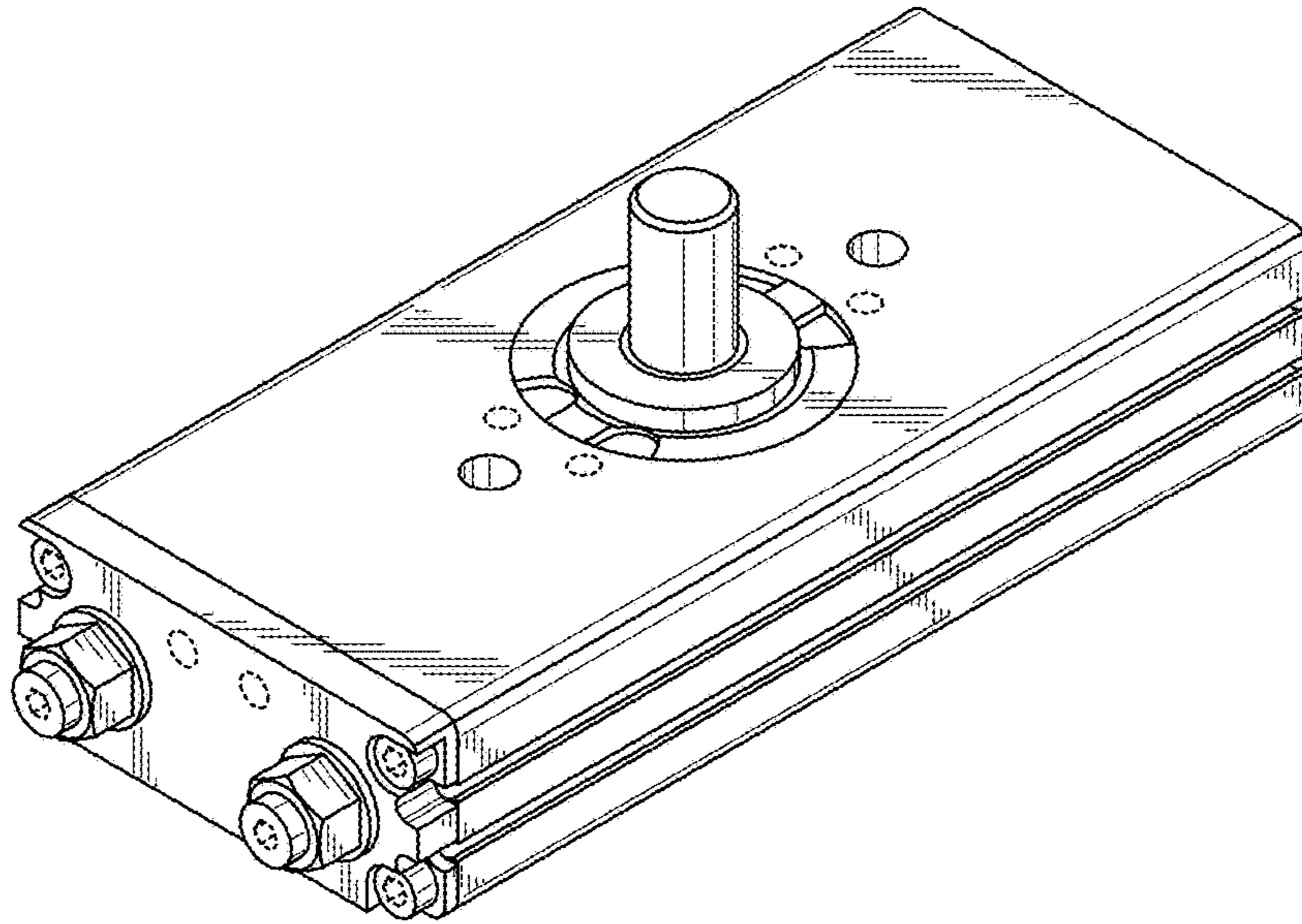

FIG. 18

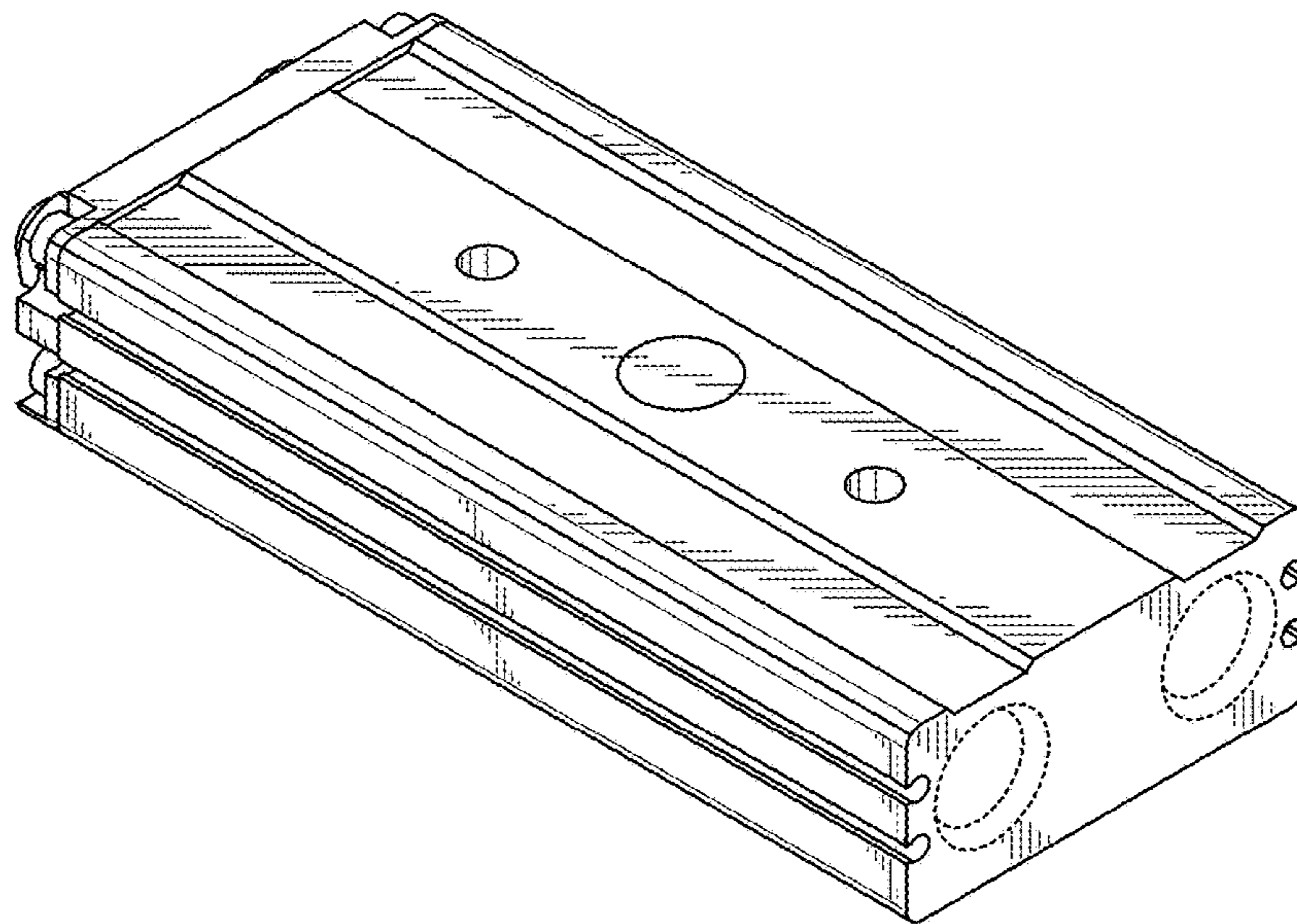

FIG. 19

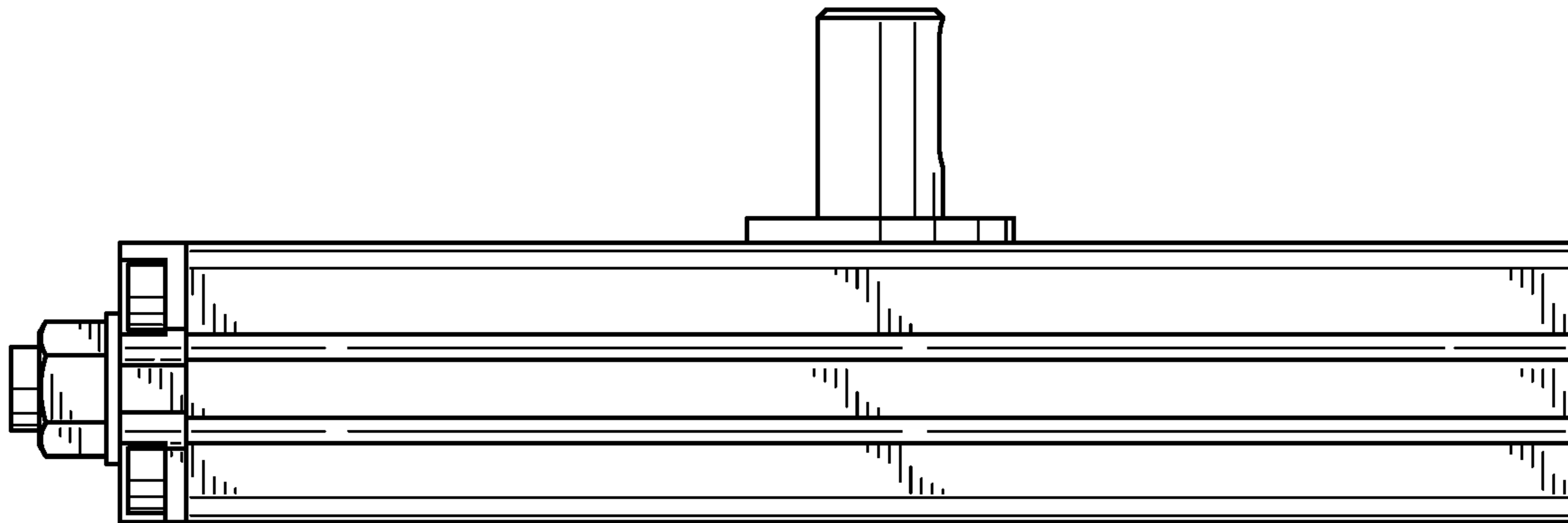

FIG. 20

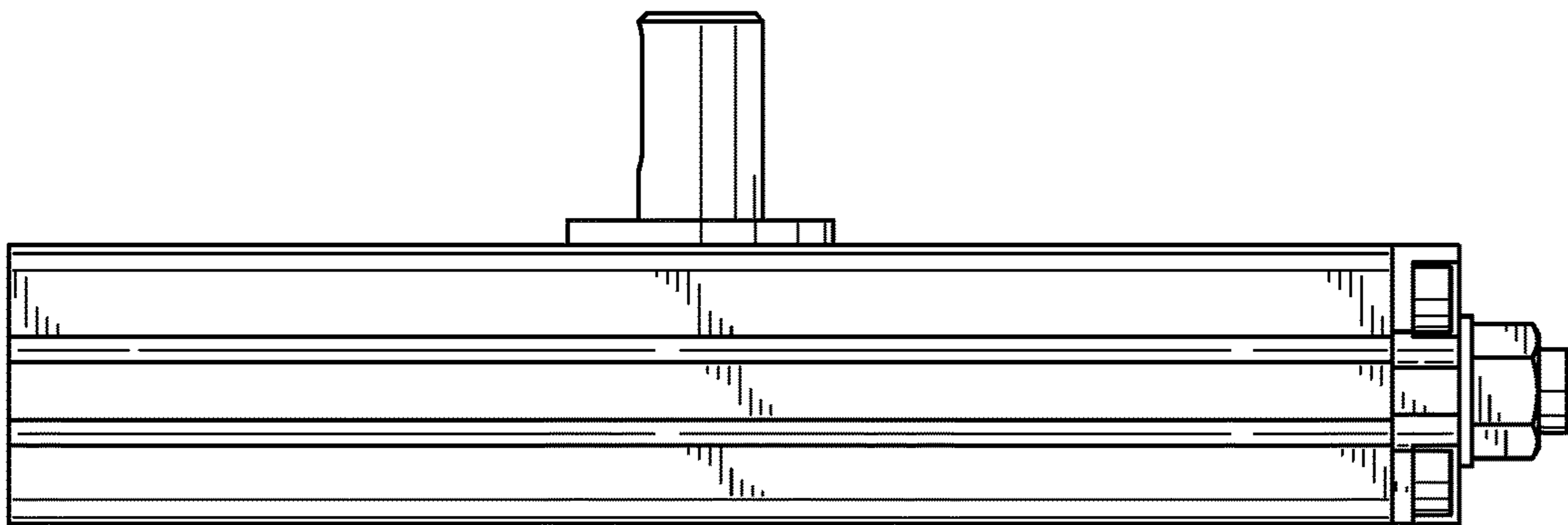

FIG. 21

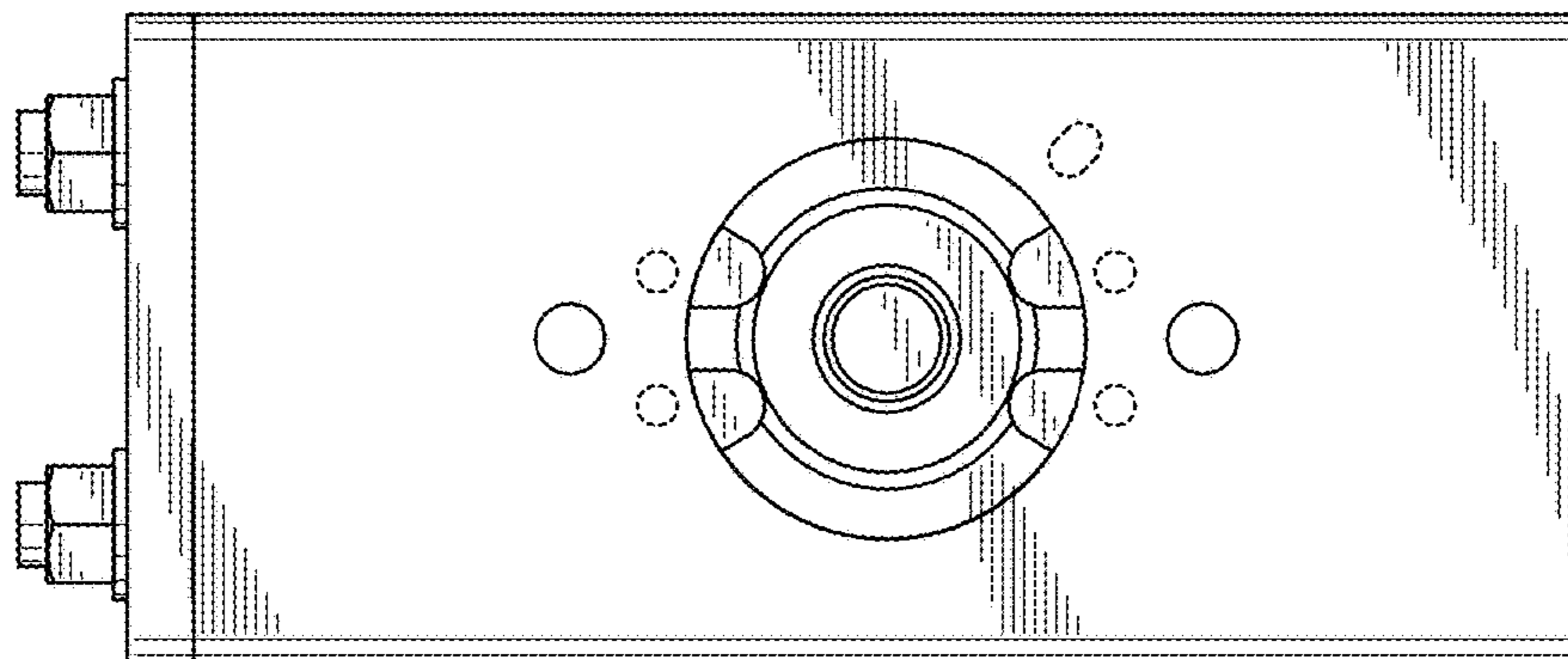

FIG. 22

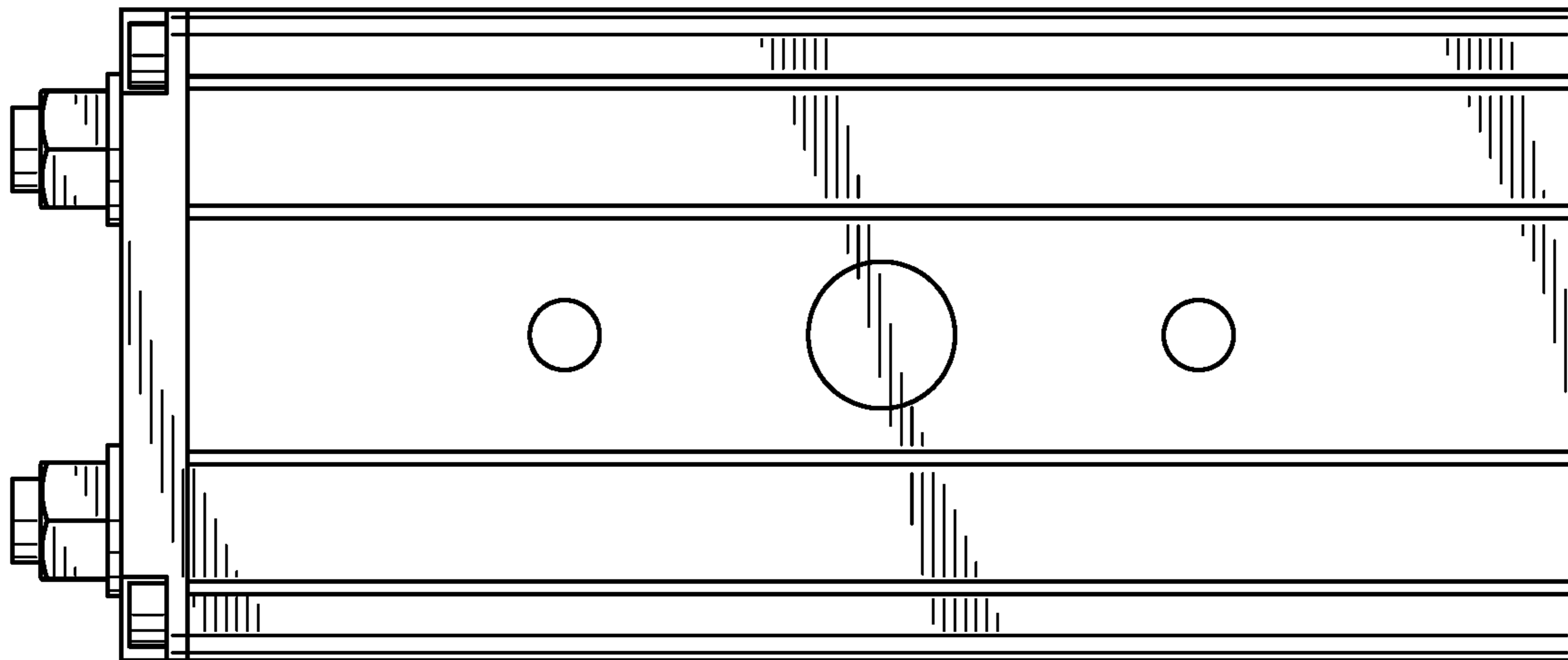

FIG. 23

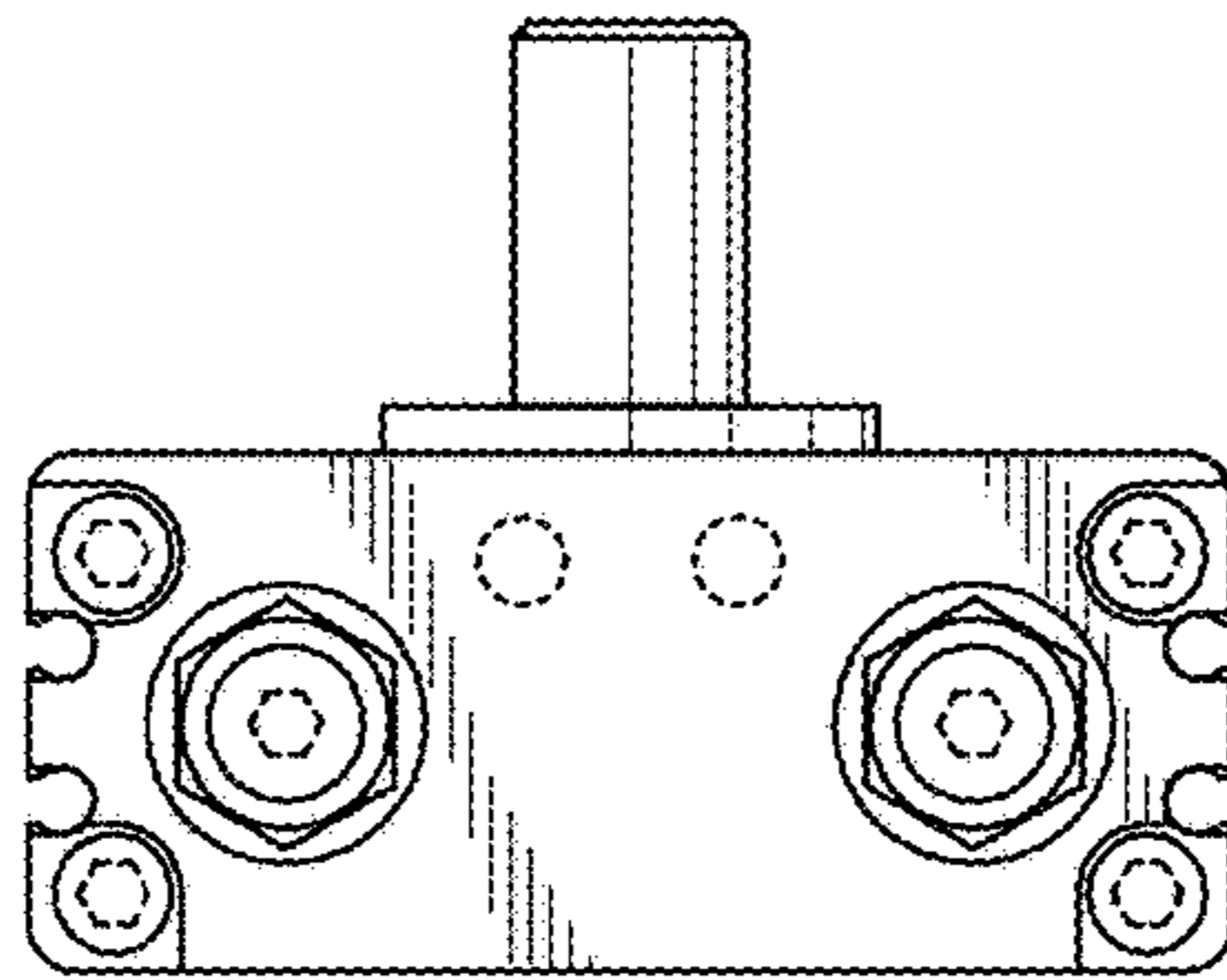

FIG. 24

