



US00D841701S

(12) **United States Design Patent** (10) **Patent No.:** **US D841,701 S**  
**Gallo et al.** (45) **Date of Patent:** **\*\* Feb. 26, 2019**

(54) **LASER MACHINE**  
(71) Applicant: **Trumpf GmbH + Co. KG**, Ditzingen (DE)  
(72) Inventors: **Dina Gallo**, Stuttgart (DE); **Tom Schönherr**, Stuttgart (DE); **Andreas Diefenbach**, Ludwigsburg-Ossweil (DE)  
(73) Assignee: **TRUMPF GmbH + Co. KG**, Ditzingen (DE)  
(\*\*) Term: **15 Years**  
(21) Appl. No.: **29/564,357**  
(22) Filed: **May 12, 2016**

D360,893 S \* 8/1995 Quedenfeld ..... D18/53  
D423,023 S \* 4/2000 Strong ..... D15/135  
D480,417 S \* 10/2003 Nakayama ..... D18/53  
D534,863 S \* 1/2007 Yasuda ..... D13/112  
D648,783 S \* 11/2011 Mathea ..... D18/53  
2002/0000342 A1\* 1/2002 Yamada ..... E02F 9/0866  
181/204

**FOREIGN PATENT DOCUMENTS**

EM 000637087-0001 11/2006  
EM 000637087-0002 11/2006  
EM 002861559-0001 11/2015  
EM 002861559-0002 11/2015  
EM 002861559-0003 11/2015  
EM 002861559-0004 11/2015  
EM 002861559-0005 11/2015

\* cited by examiner

*Primary Examiner* — Derrick E Holland

(74) *Attorney, Agent, or Firm* — Fish & Richardson P.C.

(30) **Foreign Application Priority Data**

Nov. 13, 2015 (EM) ..... 002858696

(51) **LOC (11) Cl.** ..... **15-09**

(52) **U.S. Cl.**  
USPC ..... **D15/122**

(58) **Field of Classification Search**  
USPC ..... D15/122, 135; D13/112, 184;  
D14/420–425, 440; D18/39, 50, 53, 54,  
D18/54.1, 55  
CPC ..... B33Y 10/00; B33Y 30/00; B33Y 80/00;  
B33Y 50/00; B29C 47/0004; B29C  
47/0014; B29C 47/0813; B29C 47/92;  
B29C 67/007; B29C 67/0096; B29C  
43/18  
See application file for complete search history.

(56) **References Cited**

**U.S. PATENT DOCUMENTS**

D210,425 S \* 3/1968 Jerabek ..... D18/39  
D255,237 S \* 6/1980 Frick ..... D14/440

(57) **CLAIM**

The ornamental design for a laser machine, substantially as shown and described.

**DESCRIPTION**

FIG. 1 is a front perspective view of a laser machine of our design.  
FIG. 2 is a front view of the laser machine.  
FIG. 3 is a back view of the laser machine.  
FIG. 4 is a right side view of laser machine.  
FIG. 5 is a left side view of the laser machine.  
FIG. 6 is a top view of the laser machine; and,  
FIG. 7 is a bottom view of the laser machine.  
The broken lines illustrate environmental features that form no part of the claimed design.

**1 Claim, 7 Drawing Sheets**

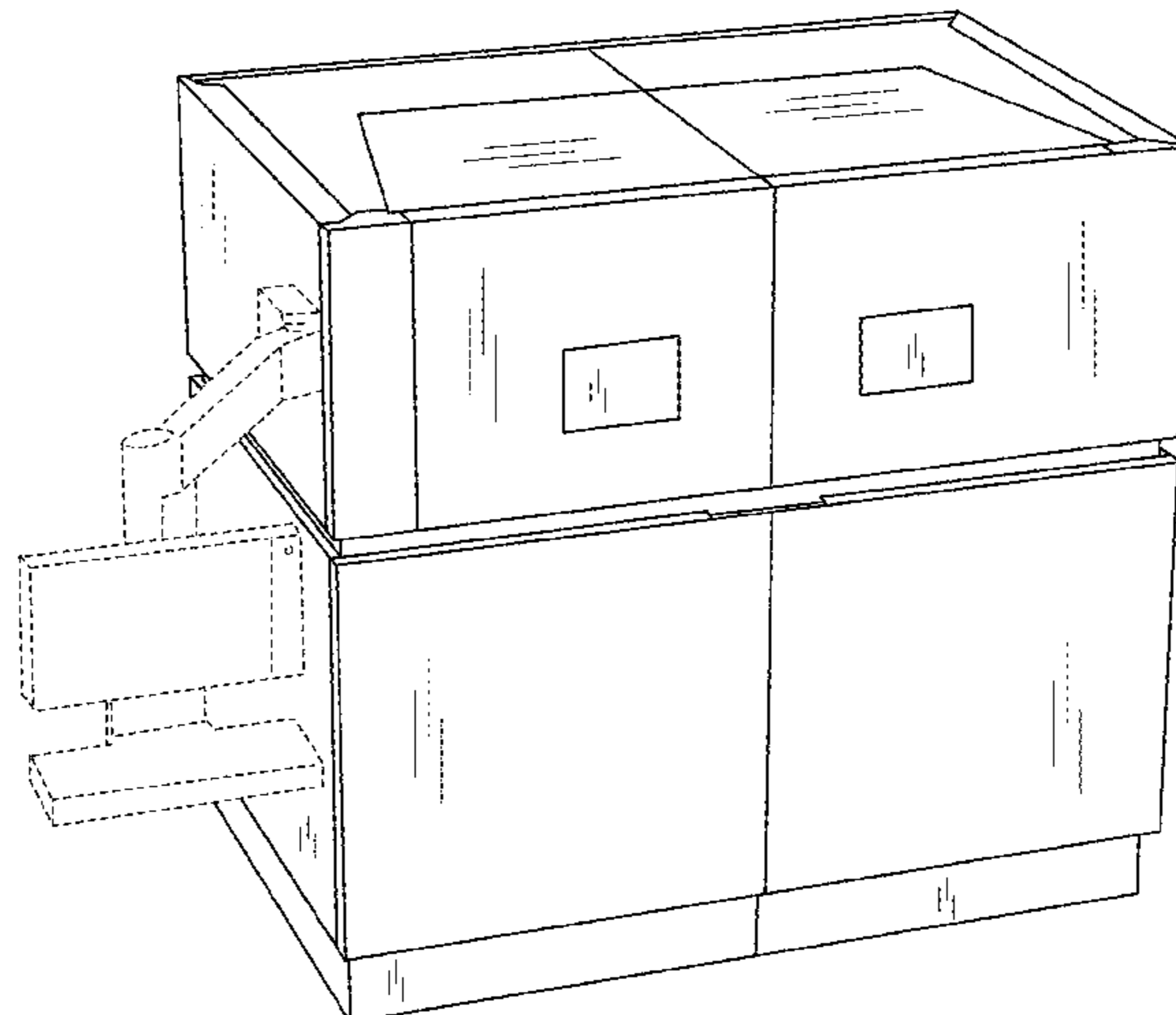

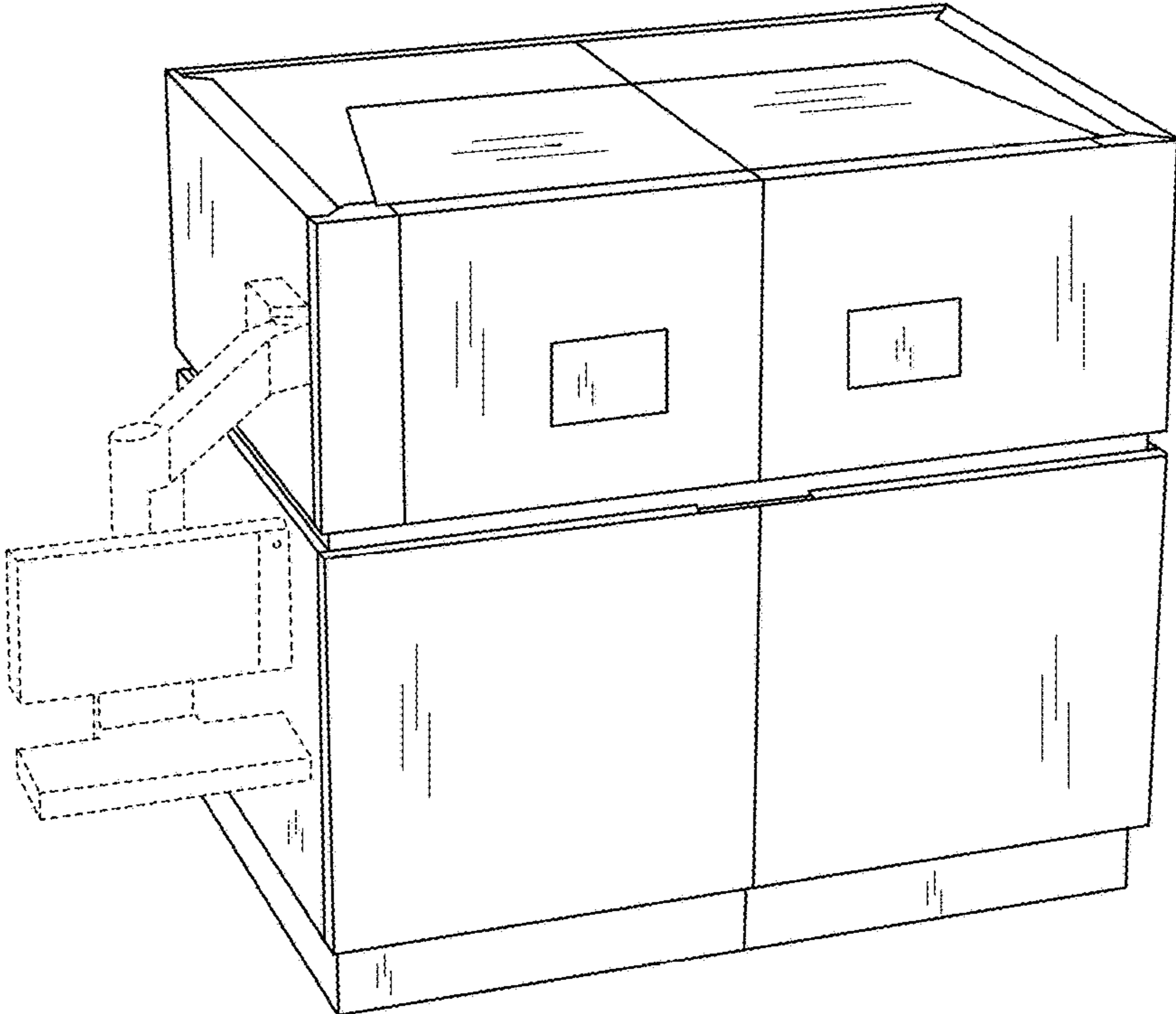

FIG. 1

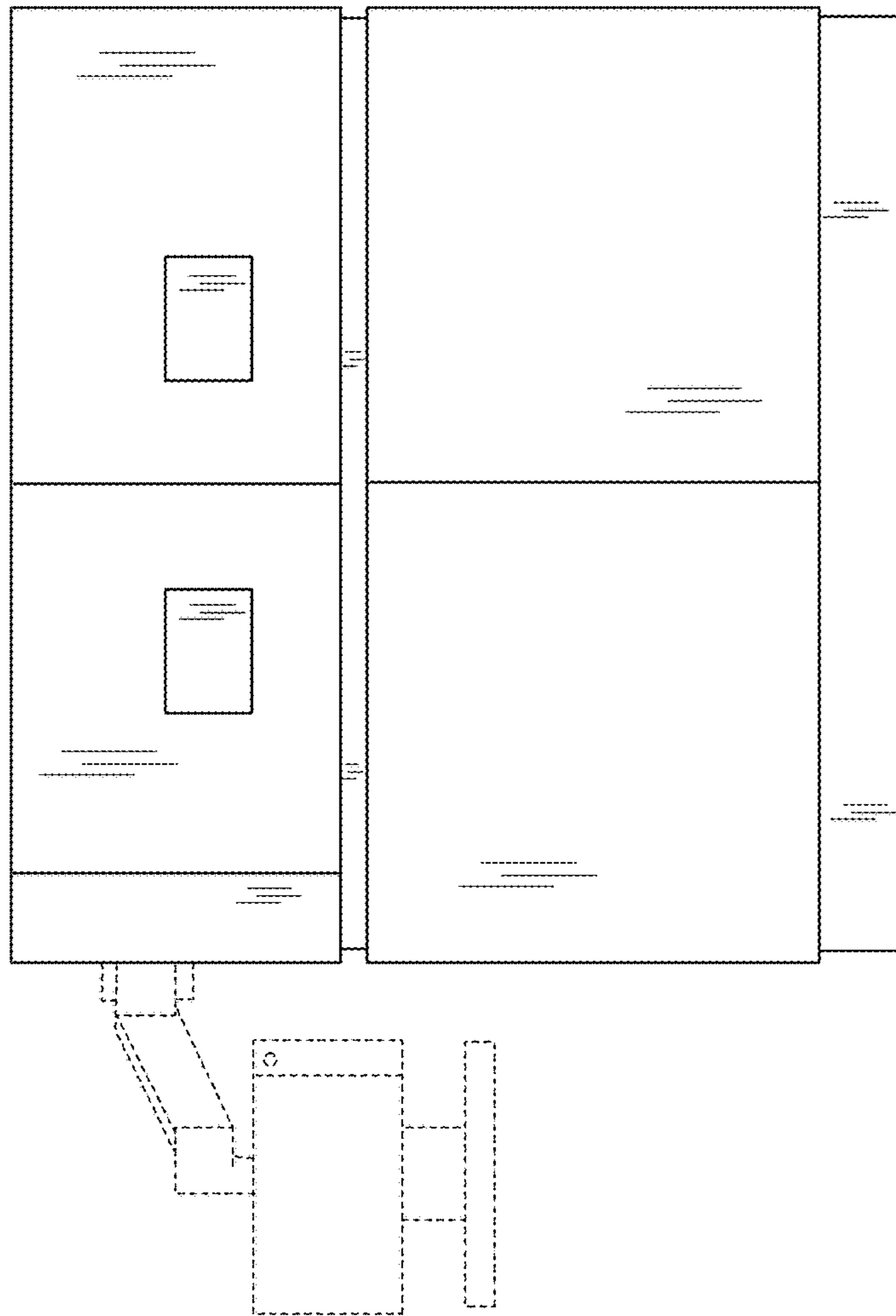

FIG. 2

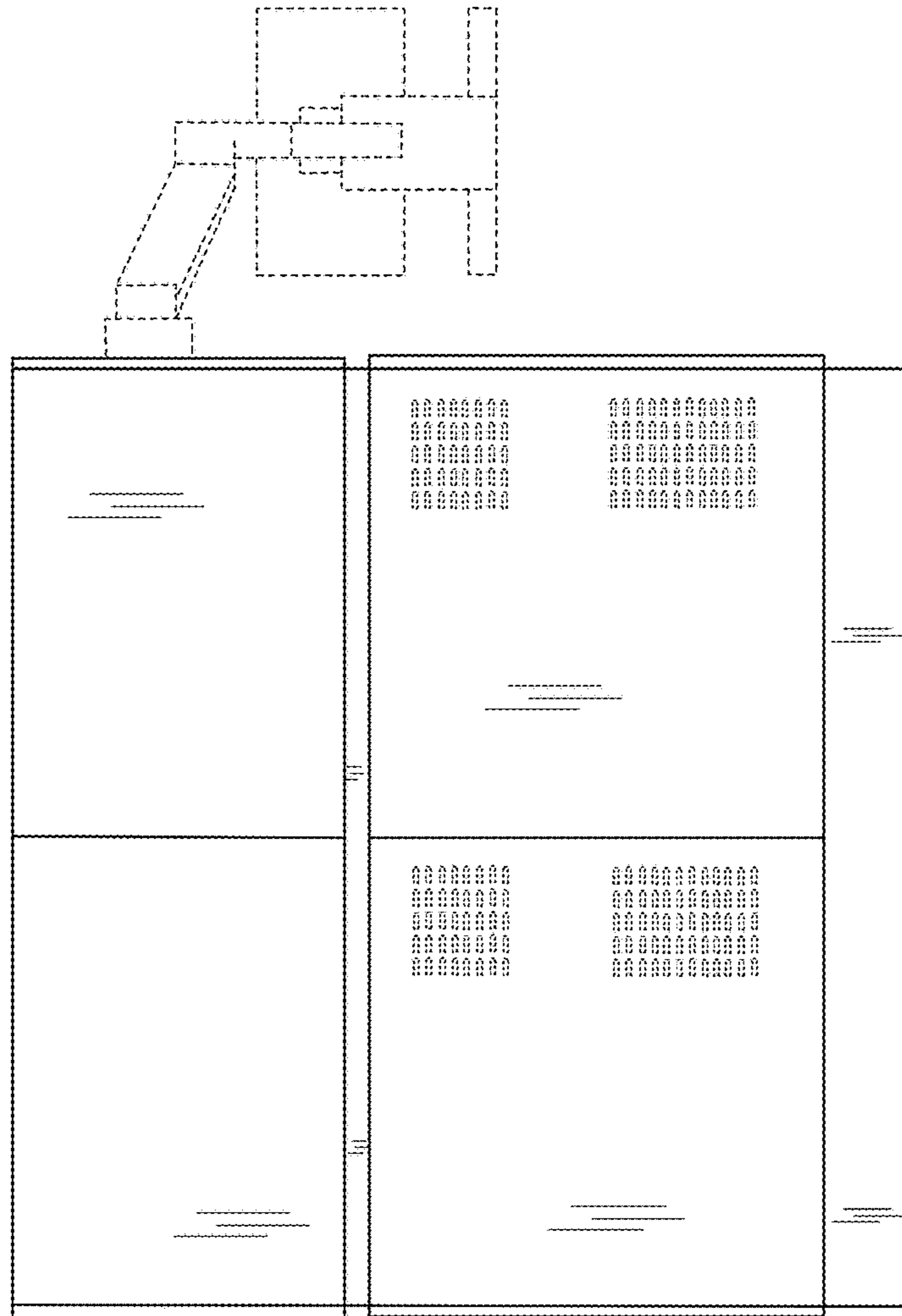

FIG. 3

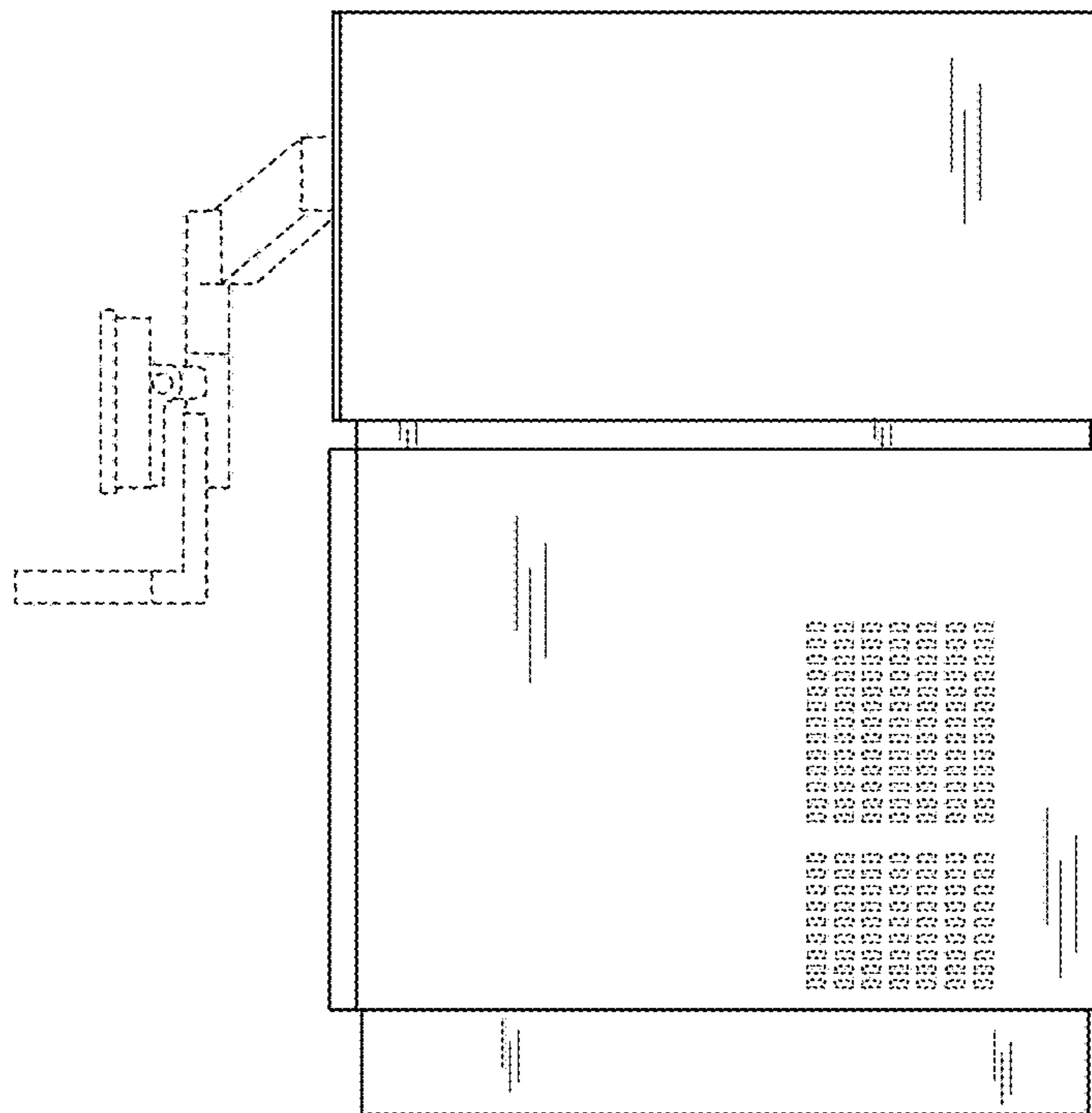

FIG. 4

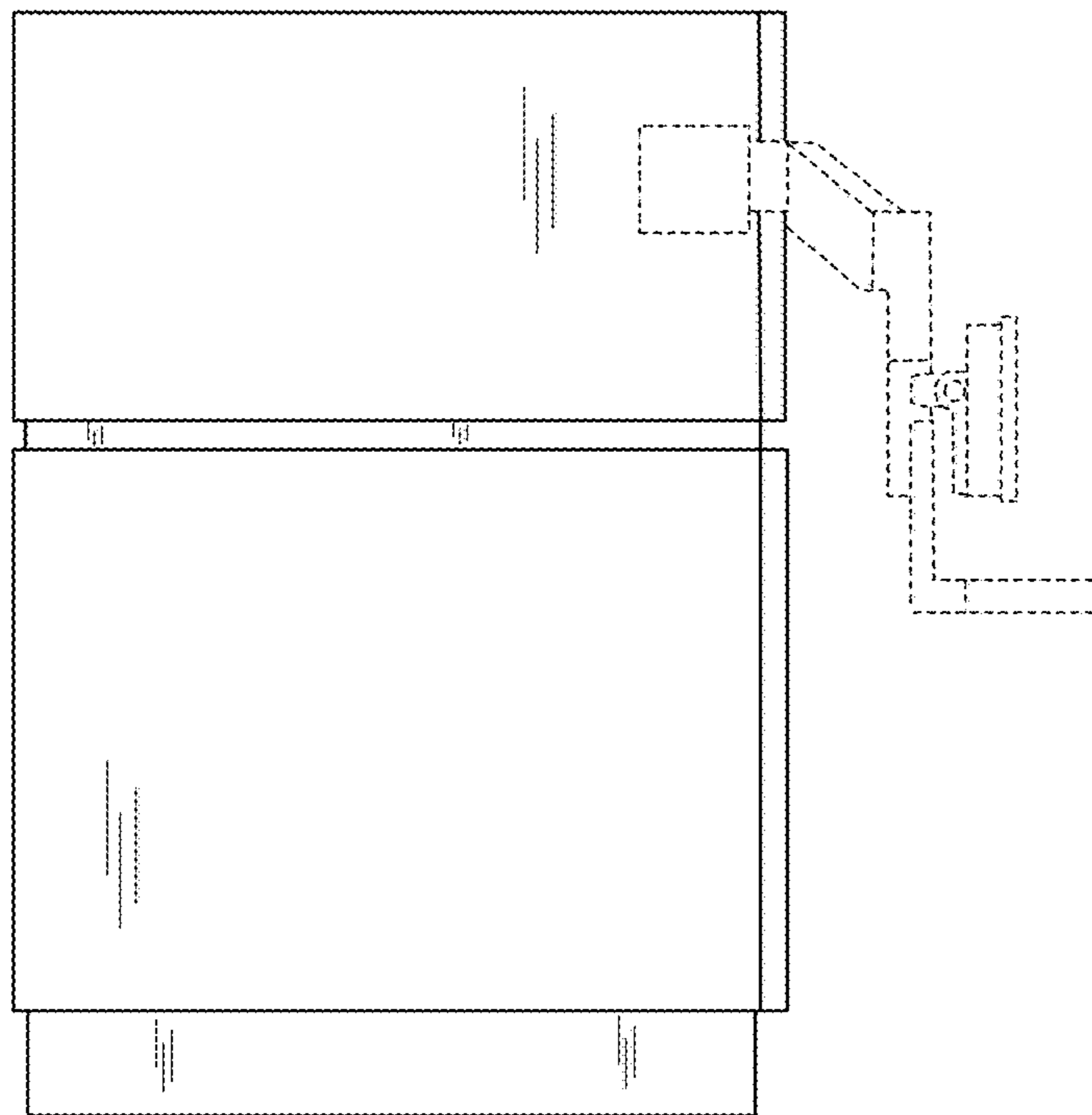

FIG. 5

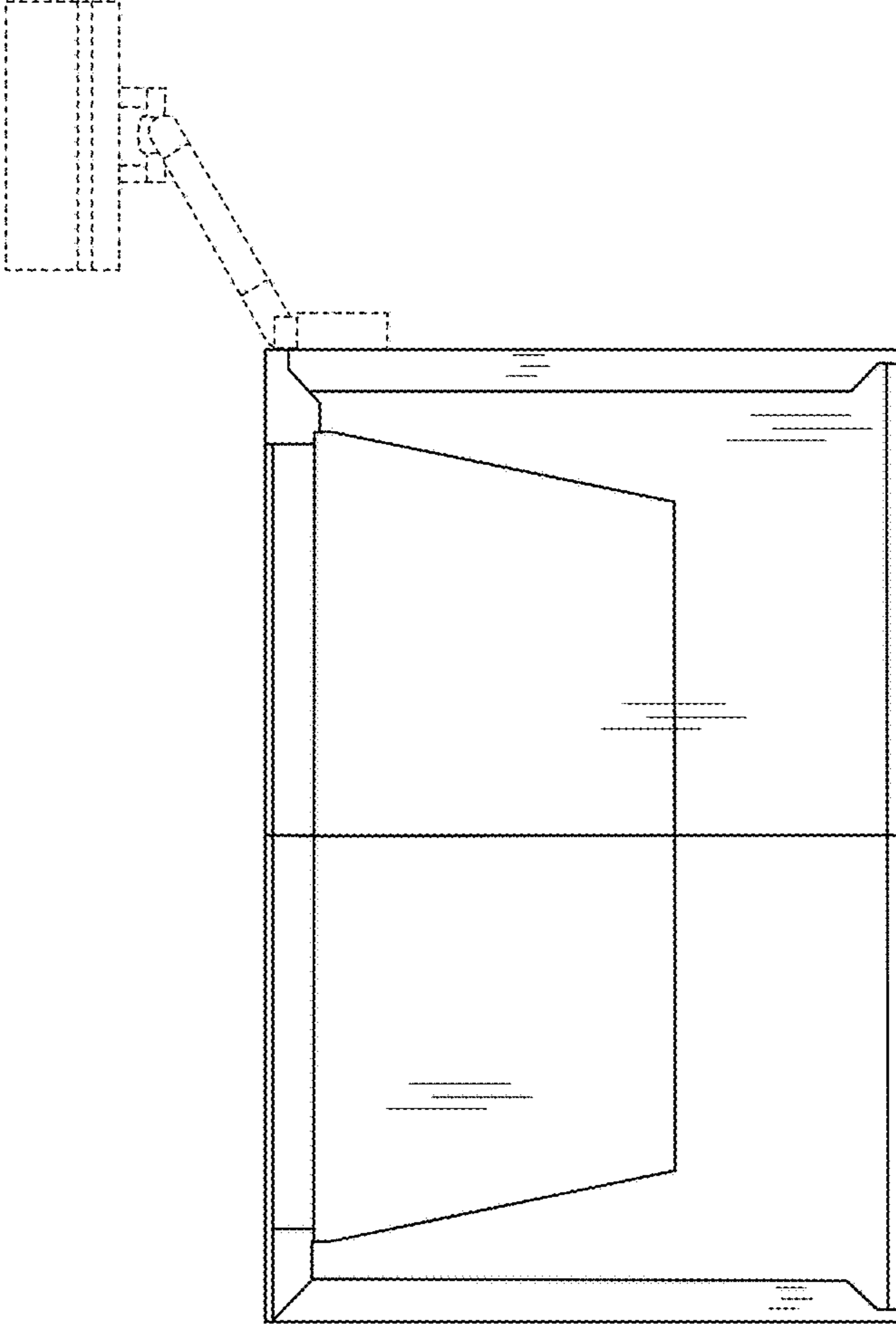

FIG. 6

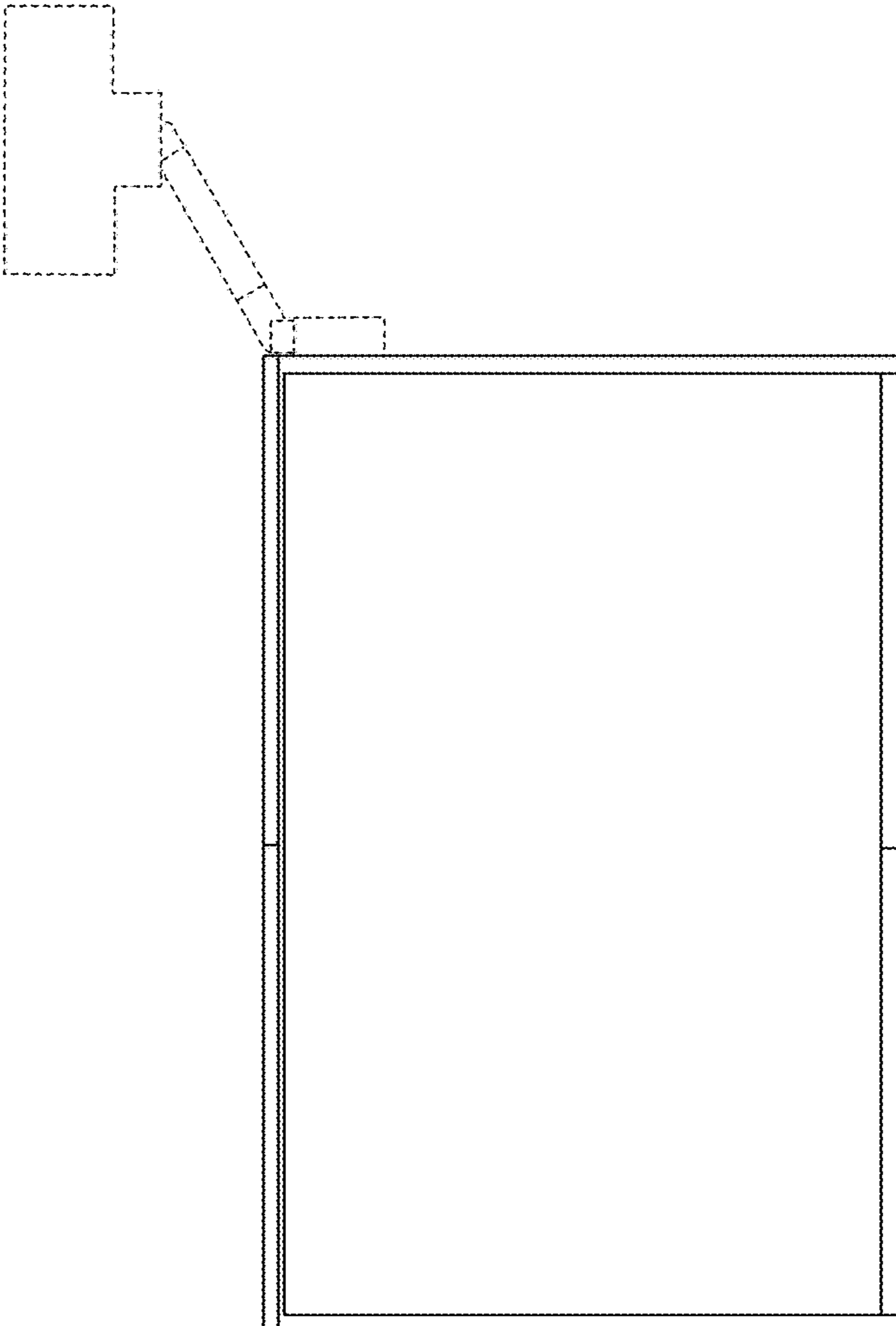

FIG. 7