



US00D841596S

(12) **United States Design Patent** (10) **Patent No.:** **US D841,596 S**
Hata et al. (45) **Date of Patent:** **** Feb. 26, 2019**

(54) **ELECTRIC CONNECTOR**

(71) Applicant: **KYOCERA Corporation**, Kyoto-shi, Kyoto (JP)
(72) Inventors: **Tetsuya Hata**, Yokohama (JP); **Shigeki Ohara**, Isehara (JP)
(73) Assignee: **KYOCERA Corporation**, Kyoto-shi, Kyoto (JP)

(**) Term: **15 Years**

(21) Appl. No.: **29/642,388**

(22) Filed: **Mar. 29, 2018**

(30) **Foreign Application Priority Data**

Feb. 5, 2018 (JP) 2018-002189

(51) **LOC (11) Cl.** **13-03**

(52) **U.S. Cl.**
USPC **D13/149**

(58) **Field of Classification Search**
USPC D13/118-120, 122, 123, 133, 145-149, D13/151, 153, 154-157, 173, 184, 199
CPC . F16J 15/24; H01R 4/24; H01R 13/52; H01R 13/56; H01R 31/02; H01R 31/06;
(Continued)

(56) **References Cited**

U.S. PATENT DOCUMENTS

5,562,478 A * 10/1996 Yamamoto H01R 4/2433
439/402
5,690,505 A * 11/1997 Hirata H01R 4/2433
439/402

(Continued)

FOREIGN PATENT DOCUMENTS

JP H08306428 A 11/1996
JP H11204192 A 7/1999

(Continued)

OTHER PUBLICATIONS

Trace-Safe Connectors, dated Jul. 17, 2013, [online], [site visited Jul. 17, 2018]. Available from Internet, <URL: http://www.trace-safe.com/connectors.html> (Year: 2013).*

(Continued)

Primary Examiner — Angela J Lee

Assistant Examiner — Shawn T Gingrich

(74) *Attorney, Agent, or Firm* — Kenja IP Law PC

(57) **CLAIM**

The ornamental design for an electric connector, as shown and described.

DESCRIPTION

FIG. 1 is a front perspective view of an electric connector showing our new design;
FIG. 2 is a rear perspective view thereof;
FIG. 3 is a front view thereof;
FIG. 4 is a top view thereof;
FIG. 5 is a right side view thereof;
FIG. 6 is a left side view thereof;
FIG. 7 is a rear view thereof;
FIG. 8 is a bottom view thereof.
FIG. 9 is a section view taken along line 9-9 in FIG. 8;
FIG. 10 is a section view taken along line 10-10 in FIG. 8;
and,
FIG. 11 is a bottom view thereof in a folded state in an environment of use.

The broken lines shown in the drawings are portions of the article that form no part of the claimed design. The dash-dot-dash broken lines are used to show the boundary between unclaimed and claimed subject matter, and thus form no part of the claimed design. The wires shown in broken lines in FIG. 11 represent environment and form no part of the claimed design.

1 Claim, 11 Drawing Sheets

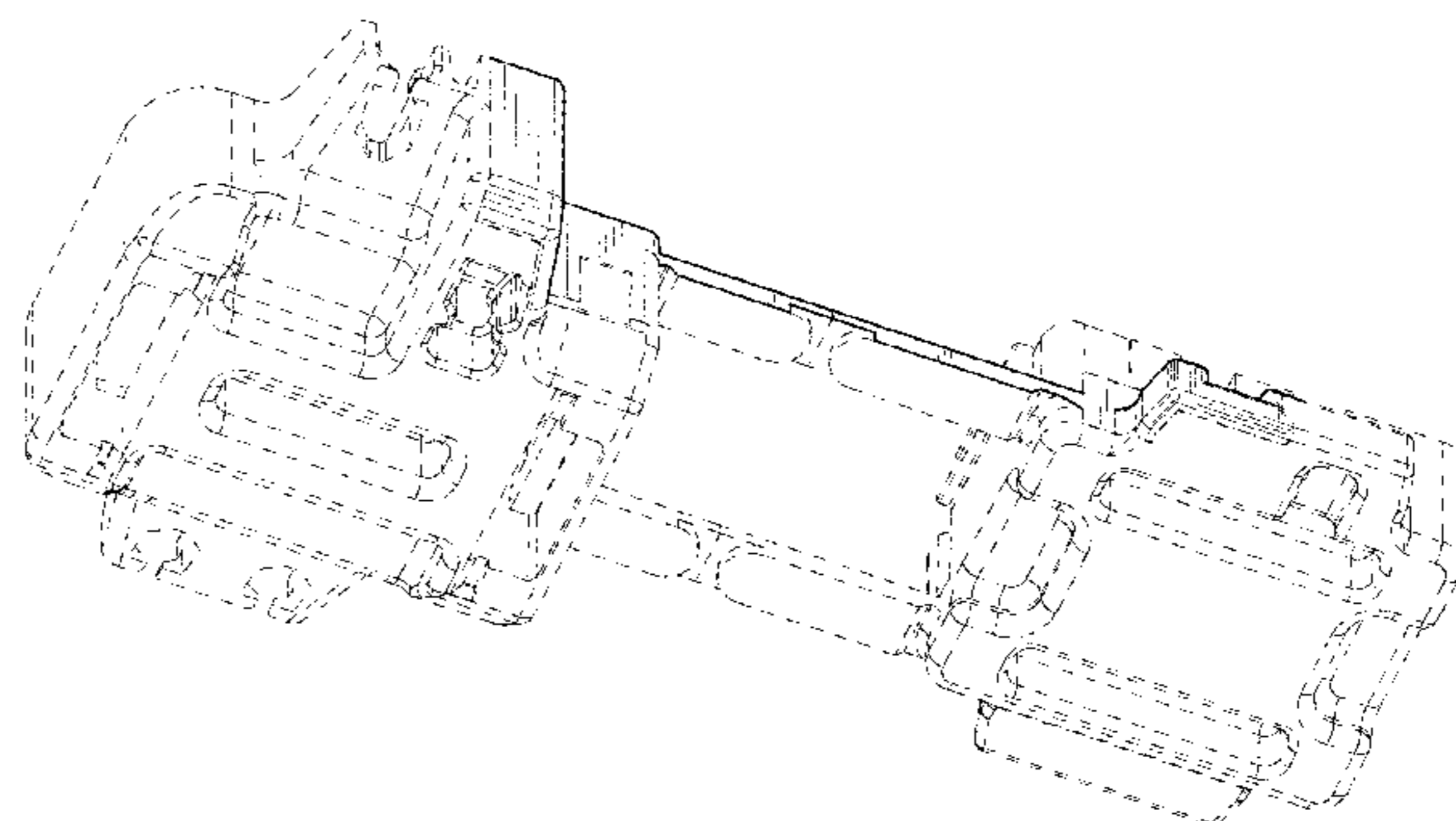
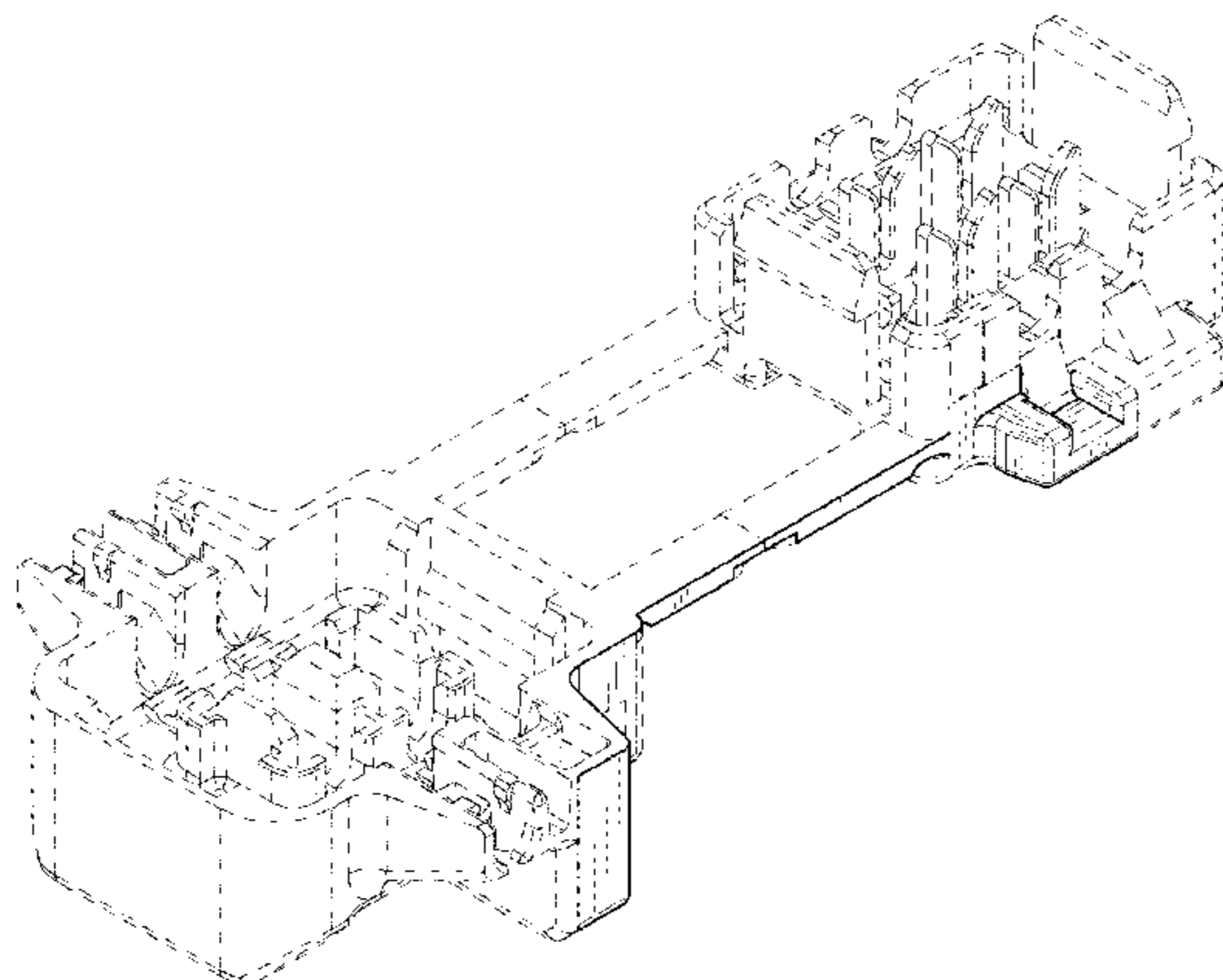

(58) **Field of Classification Search**

CPC H01R 35/02; H01R 4/50; H01R 13/46;
H02G 15/113; H02G 15/18
See application file for complete search history.

(56) **References Cited**

U.S. PATENT DOCUMENTS

5,759,065 A * 6/1998 Hatagishi H01R 4/2433
439/404
5,762,517 A * 6/1998 Abe H01R 4/2433
439/402
6,111,201 A * 8/2000 Drane H02G 15/18
174/92
D465,843 S * 11/2002 Guala D24/129
6,769,931 B2 * 8/2004 Negishi H01R 4/2433
439/402
D592,151 S * 5/2009 Marks D13/156
D616,058 S * 5/2010 Kruger D22/112
D797,055 S * 9/2017 Mallette D13/149
D828,815 S * 9/2018 Hata D13/149
2010/0029147 A1 * 2/2010 Shrum H01R 4/5091
439/863
2018/0277984 A1 * 9/2018 Hata H01R 13/506

FOREIGN PATENT DOCUMENTS

JP 3028988 B2 4/2000
JP 2605275 Y2 7/2000
JP 2014116097 A 6/2014
JP 2016189329 A * 11/2016
JP 2017117703 A * 6/2017 H01R 4/00
JP 1583167 S 8/2017
JP 1599349 S 3/2018

OTHER PUBLICATIONS

“Trace-Safe Water Blocking Tracer wire System”, dated Jun. 21, 2012, [online], [site visited Jul. 17, 2018]. Available from Internet, <URL:https://www.youtube.com/watch?v=K14_G9lhSfM> (Year: 2012).*

mmm.co.jp, Retrieved on Mar. 27, 2018, from URL: http://www.mmm.co.jp/electro/connector/u_element/index.html.

* cited by examiner

FIG. 1

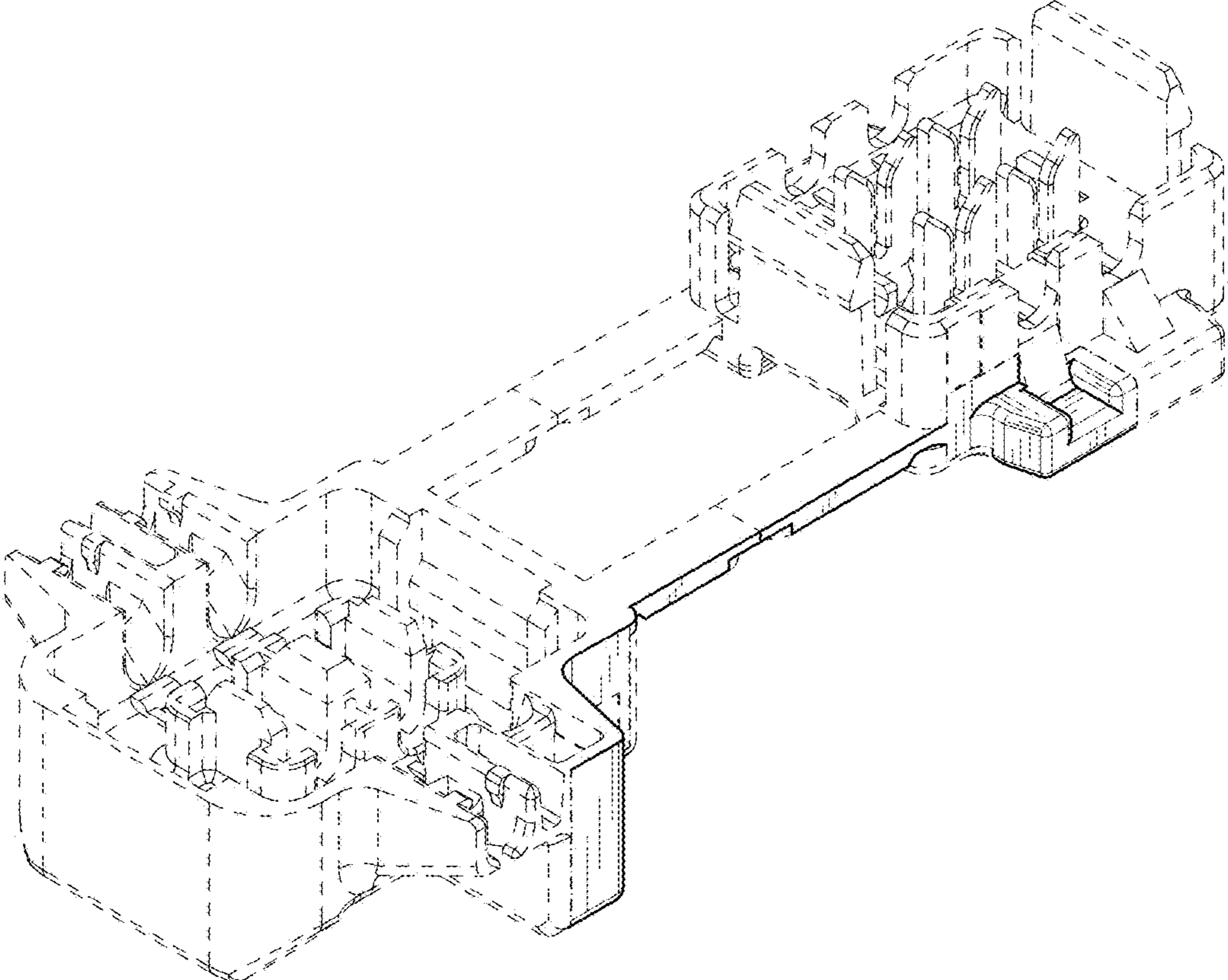

FIG. 2

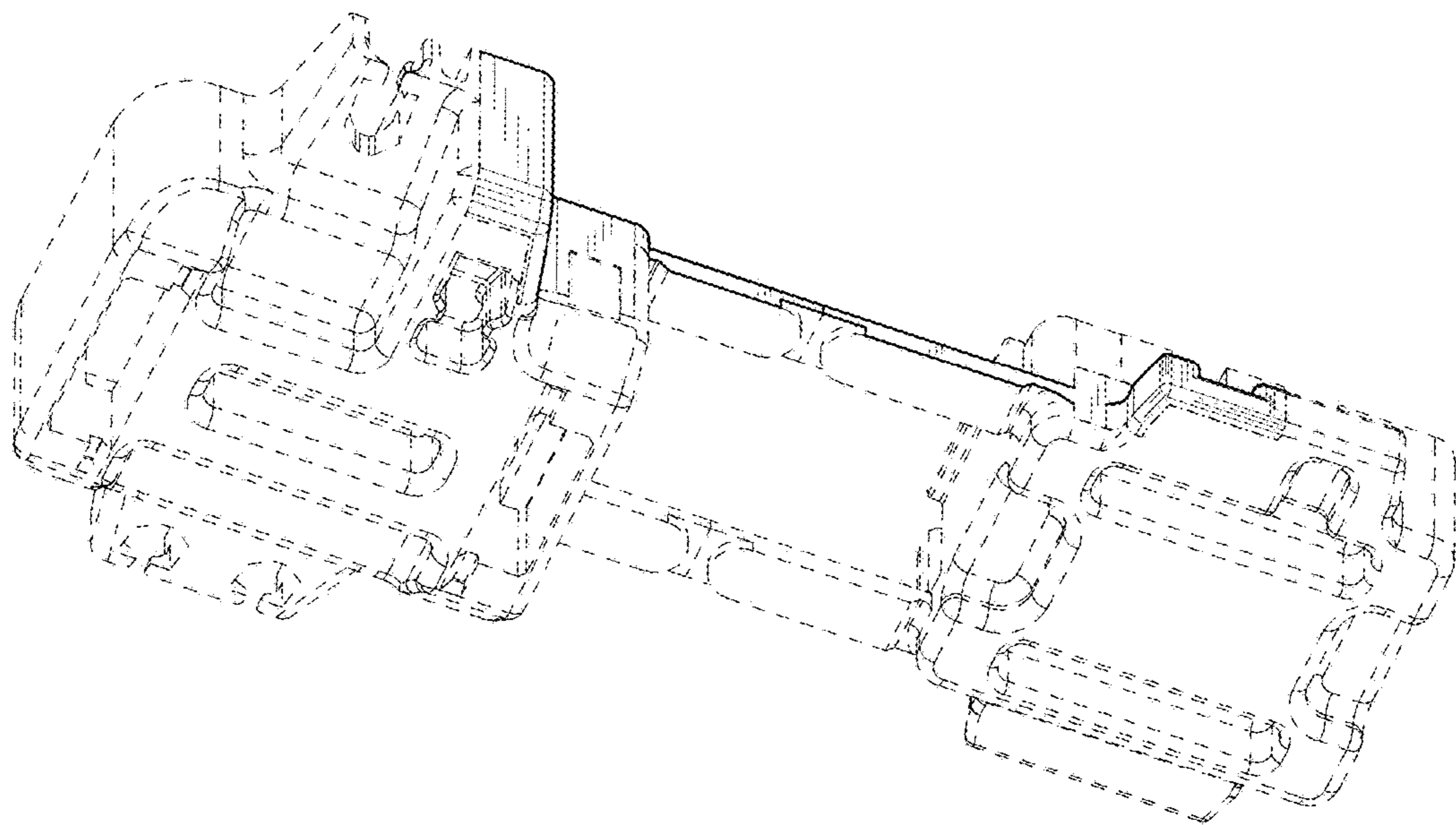

FIG. 3

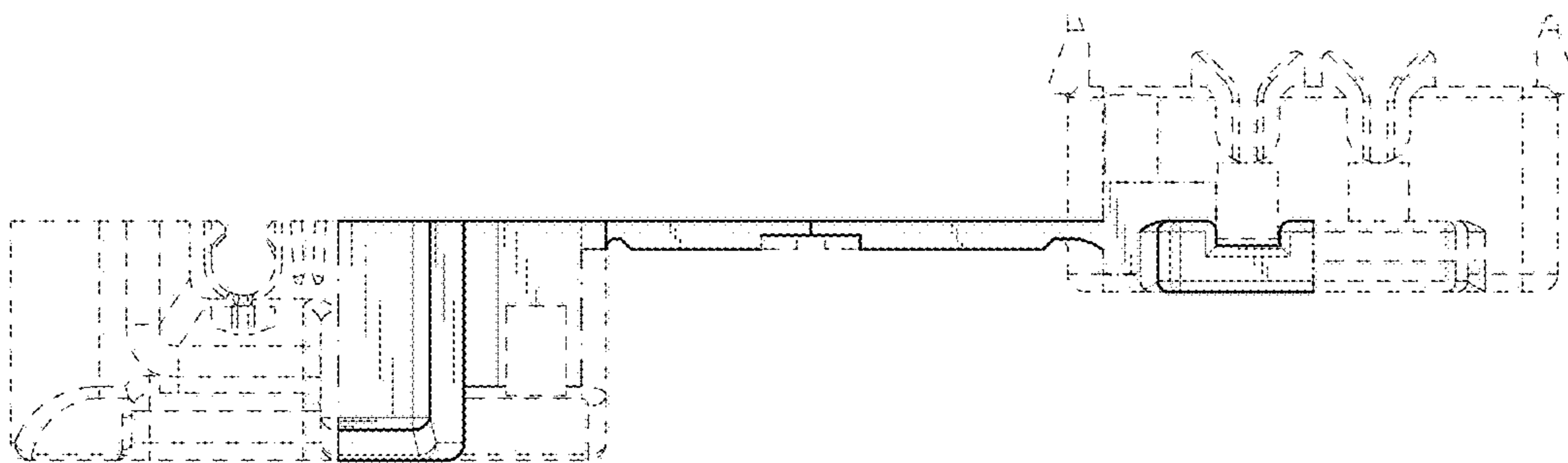

FIG. 4

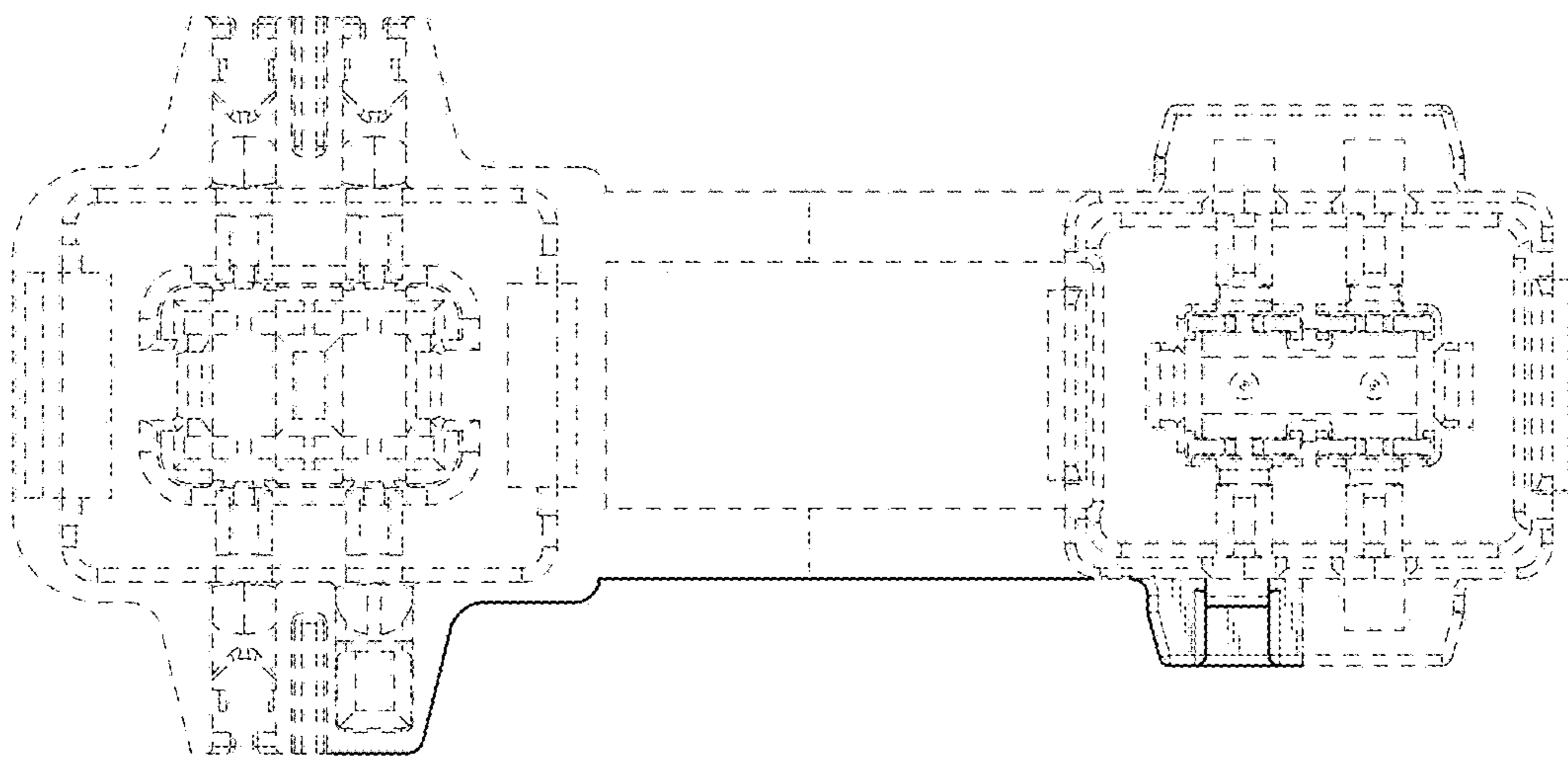

FIG. 5

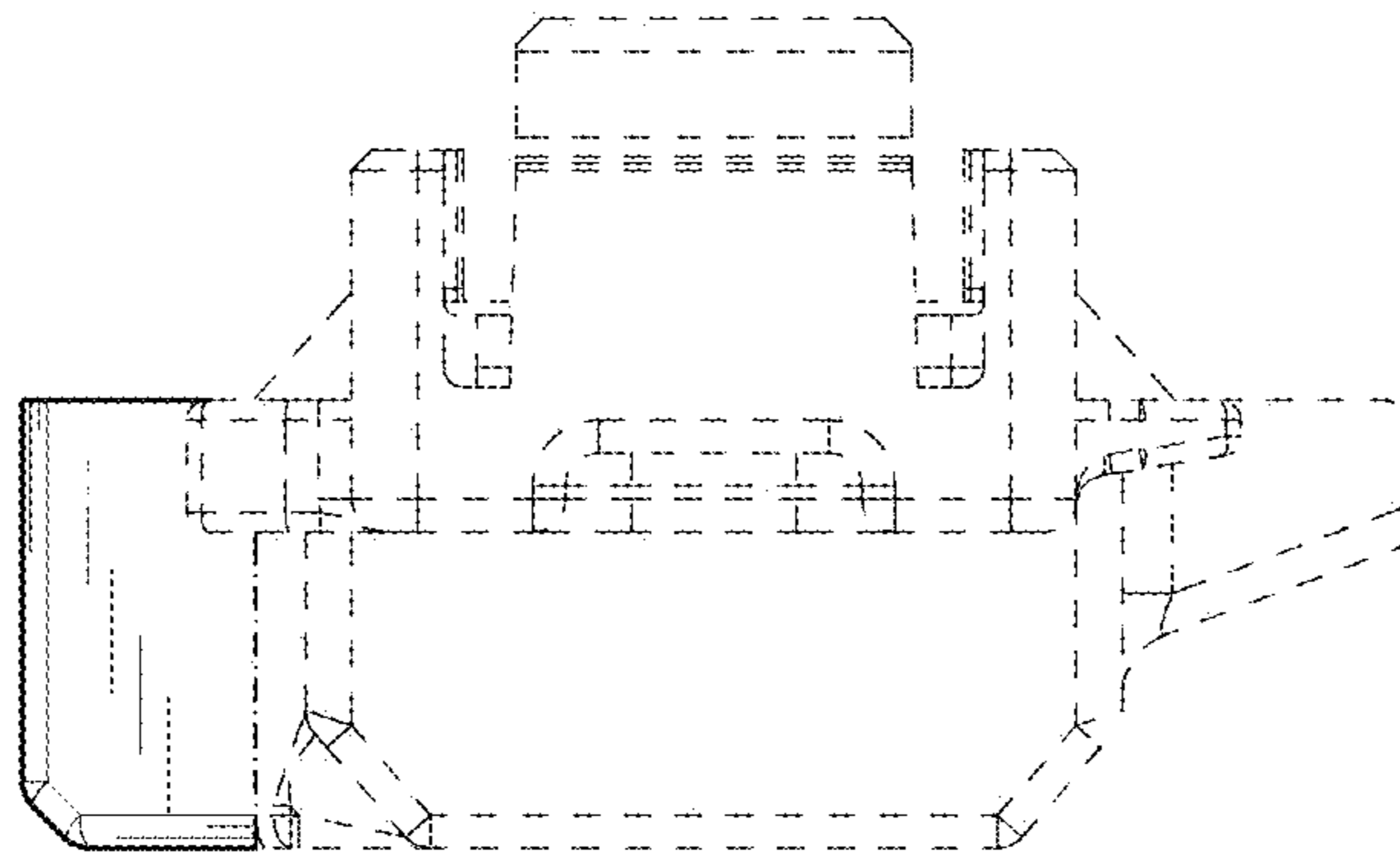

FIG. 6

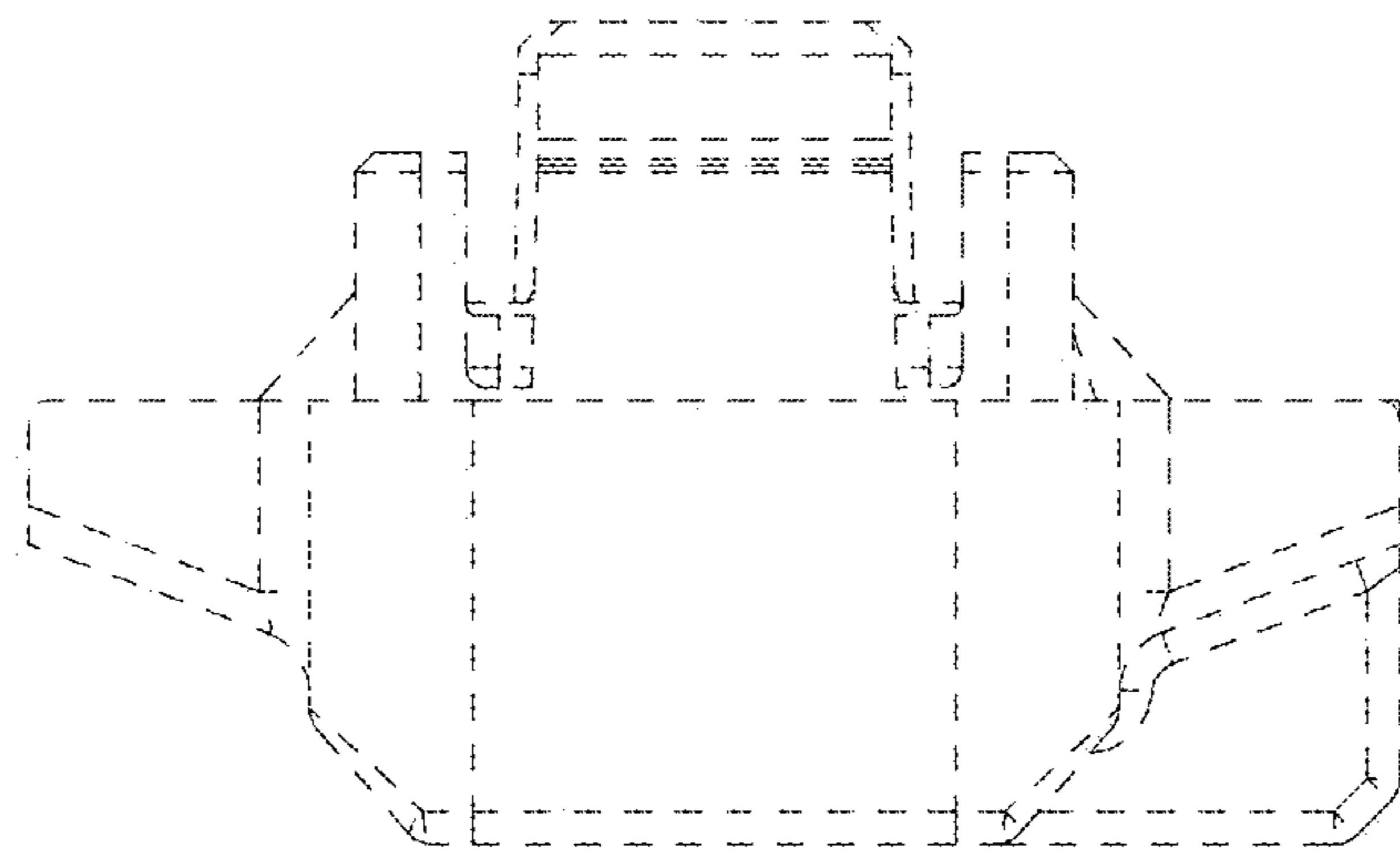

FIG. 7

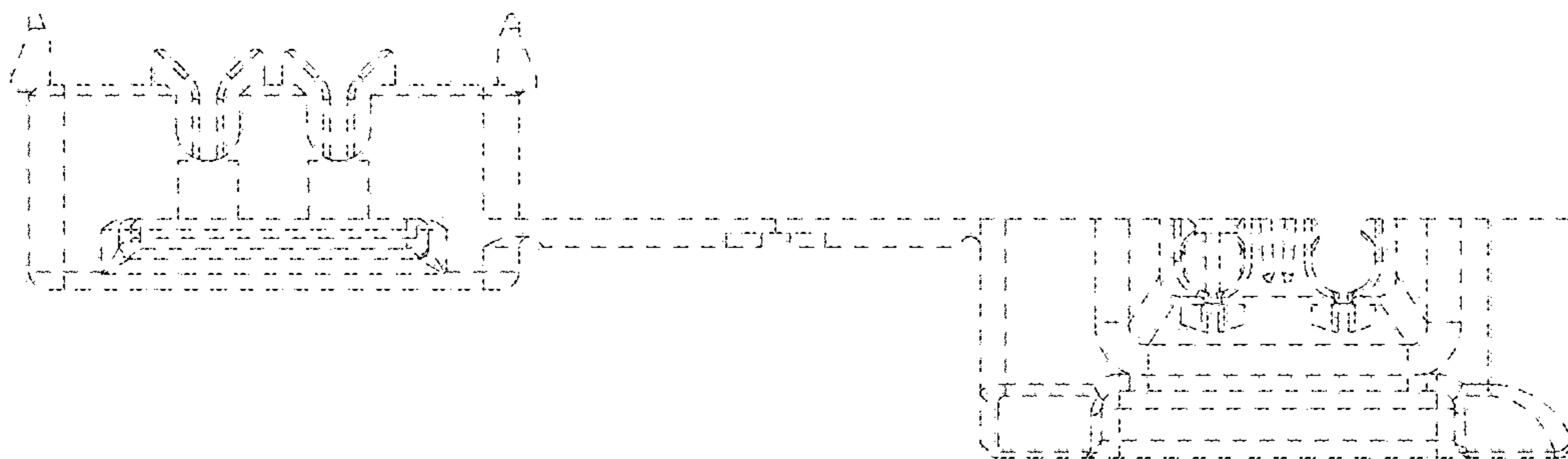

FIG. 8

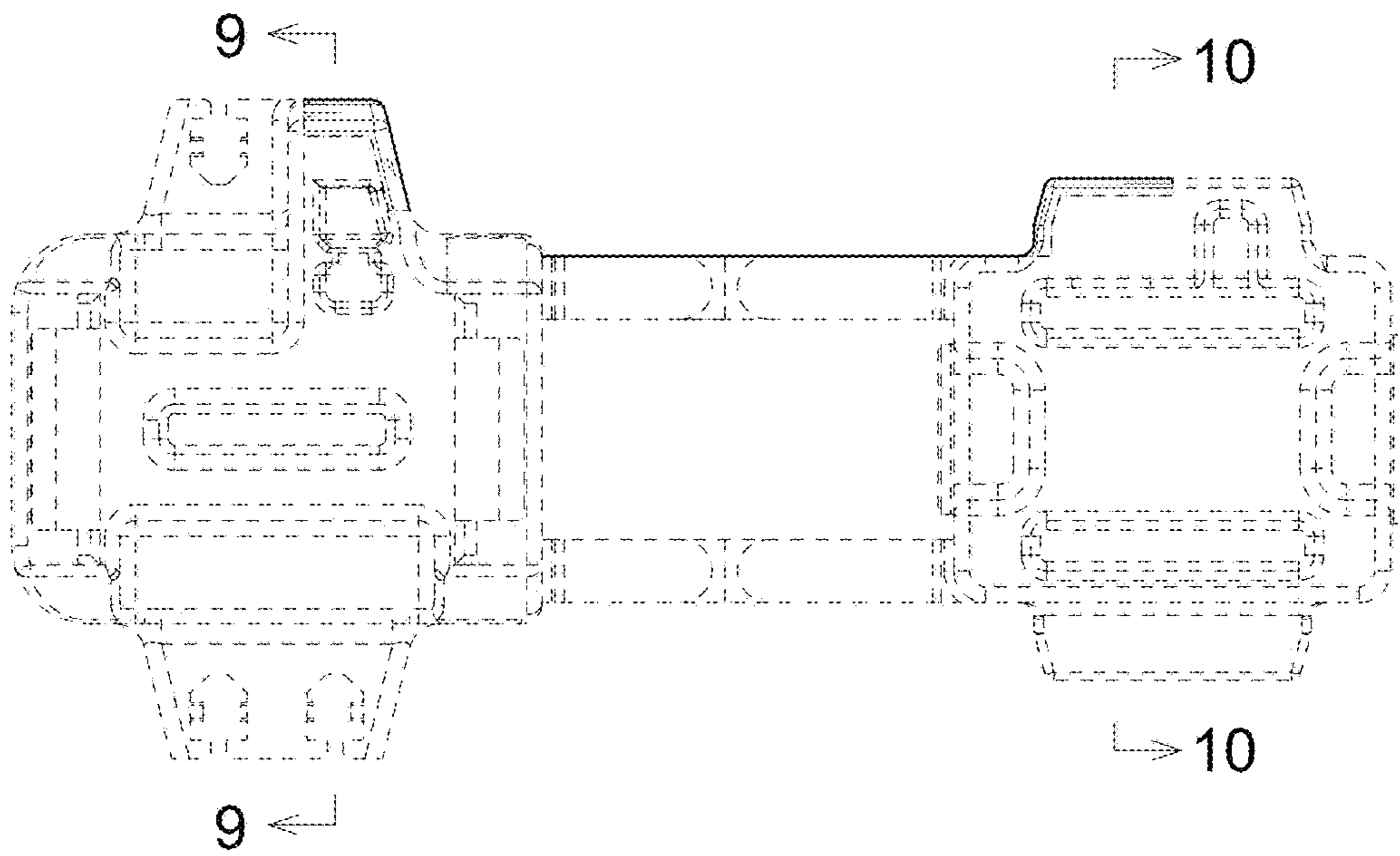

FIG. 9

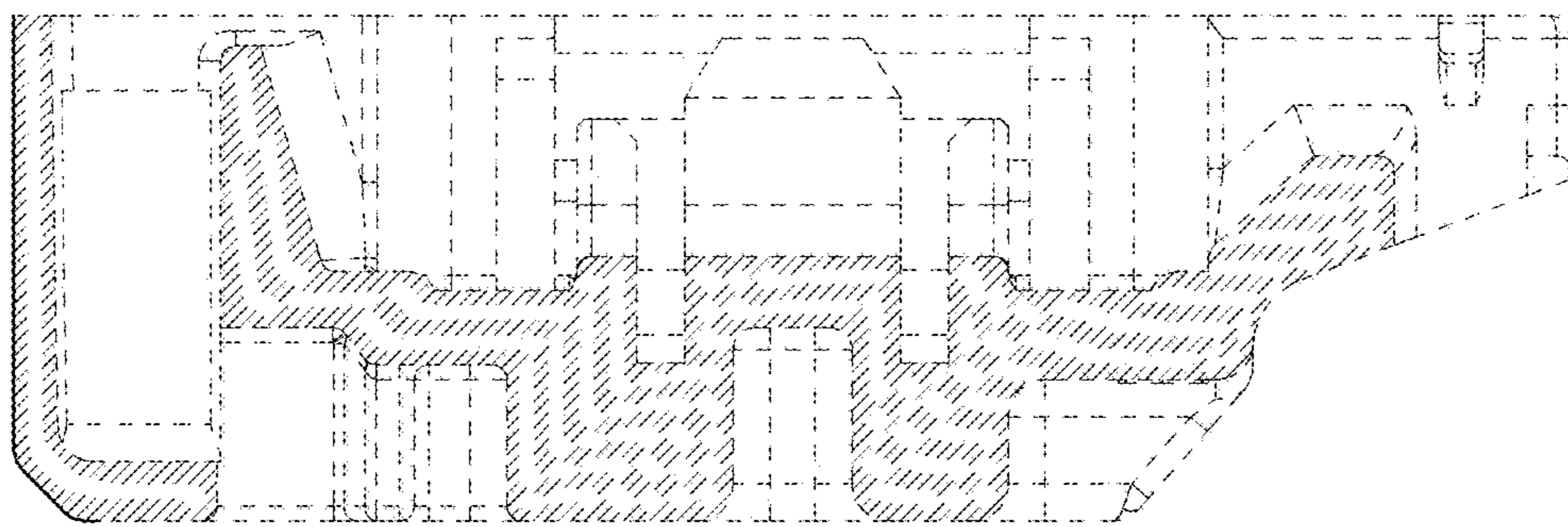

FIG. 10

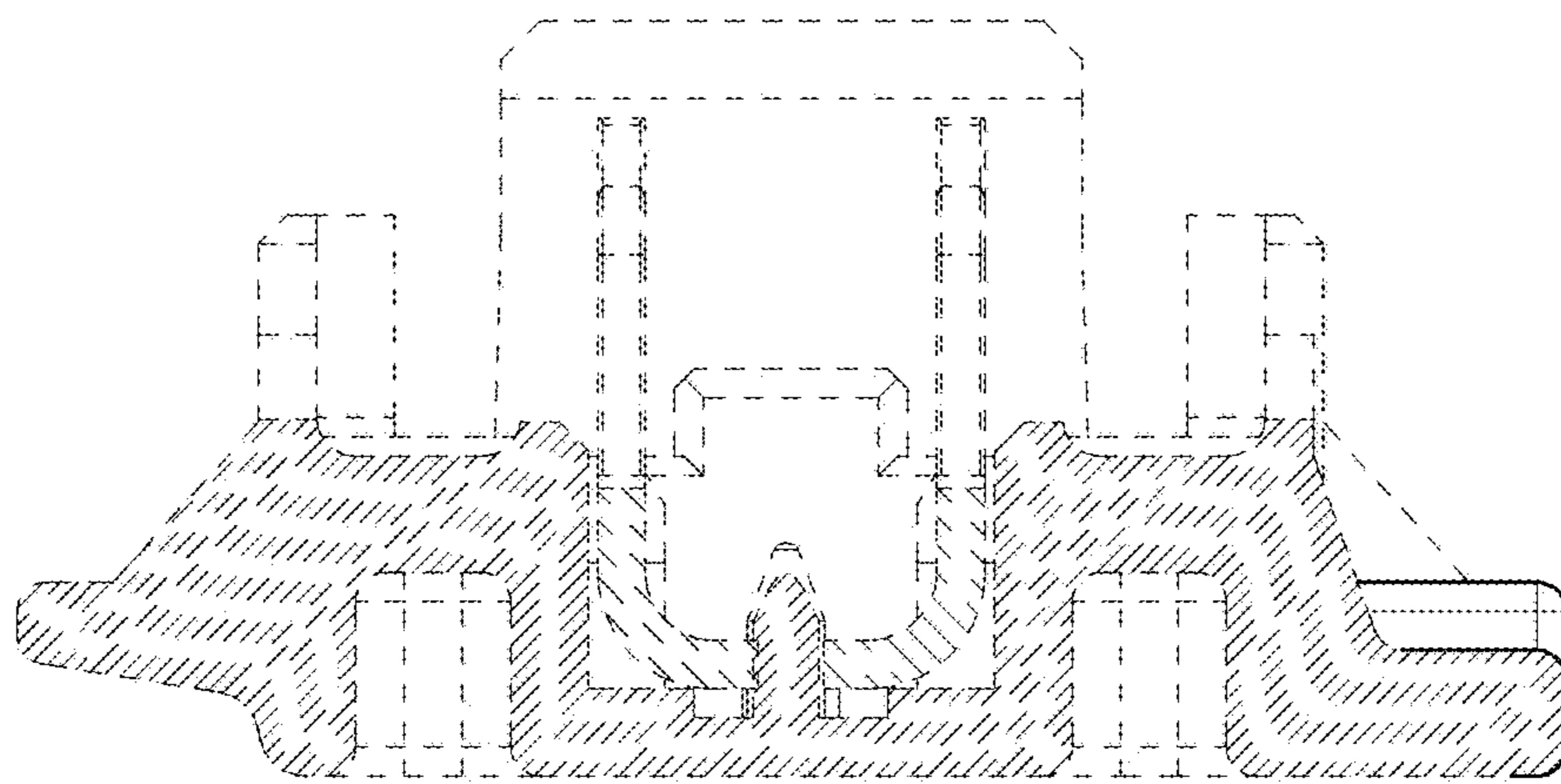

FIG. 11

