



US00D841594S

(12) **United States Design Patent**
Chan et al.

(10) **Patent No.:** **US D841,594 S**

(45) **Date of Patent:** **** Feb. 26, 2019**

(54) **PLUG**

D583,766 S 12/2008 Chiang
D598,862 S 8/2009 Chen
D601,505 S 10/2009 Fukazawa et al.
(Continued)

(71) Applicant: **Amphenol Corporation**, Wallingford, CT (US)

(72) Inventors: **David Chan**, Xiamen (CN); **Wonder Wang**, Xiamen (CN); **Bob Tang**, Xiamen (CN); **Martin Li**, Xiamen (CN); **Smith Wu**, Xiamen (CN); **Jason Si**, Toronto (CA); **Sam Kocsis**, Nashua, NH (US); **Ba Pham**, Toronto (CA); **Brian Kirk**, Amherst, NH (US)

FOREIGN PATENT DOCUMENTS

CN 203574938 U 4/2014
JP D1495825 S 4/2014
(Continued)

(73) Assignee: **Amphenol Corporation**, Wallingford, CT (US)

U.S. Appl. No. 29/637,624, filed Feb. 20, 2018, Kirk et al.
U.S. Appl. No. 29/638,190, filed Feb. 26, 2018, Chan et al.
U.S. Appl. No. 29/575,639, filed Aug. 26, 2016, Chan et al.

(**) Term: **15 Years**

Primary Examiner — Daniel D Bui

(21) Appl. No.: **29/636,248**

(74) *Attorney, Agent, or Firm* — Wolf, Greenfield & Sacks, P.C.

(22) Filed: **Feb. 7, 2018**

(57) **CLAIM**

The ornamental design for a plug, as shown and described.

Related U.S. Application Data

DESCRIPTION

(62) Division of application No. 29/575,635, filed on Aug. 26, 2016, now Pat. No. Des. 818,965.

(51) **LOC (11) Cl.** **13-03**

(52) **U.S. Cl.**
USPC **D13/147**

(58) **Field of Classification Search**
USPC D13/133, 146, 147, 154, 156, 184, 199;
D14/299, 432, 433, 434, 439
CPC H01R 12/64; H01R 12/71; H01R 13/5219;
H01R 13/6581; H01R 13/6596; H01R
13/6873; H01R 13/748
See application file for complete search history.

FIG. 1 is a top, front, right side perspective view a plug showing our new design;
FIG. 2 is a front elevation view thereof;
FIG. 3 is a rear elevation view thereof;
FIG. 4 is a left side elevation view thereof;
FIG. 5 is a right side elevation view thereof;
FIG. 6 is a top plan view thereof; and,
FIG. 7 is a bottom plan view thereof.

The dashed broken lines of the figures represent portions of the plug that form no part of the claimed design. The dash-dot broken lines define boundaries of the claimed design, and form no part of the claimed design. The pairs of bracketed adjacent wavy break lines form no part of the claimed design, and indicate that the appearance of any portion of the plug between the break lines forms no part of the claimed design.

(56) **References Cited**

U.S. PATENT DOCUMENTS

D322,604 S 12/1991 Komatsu
D580,359 S 11/2008 Su et al.

1 Claim, 7 Drawing Sheets

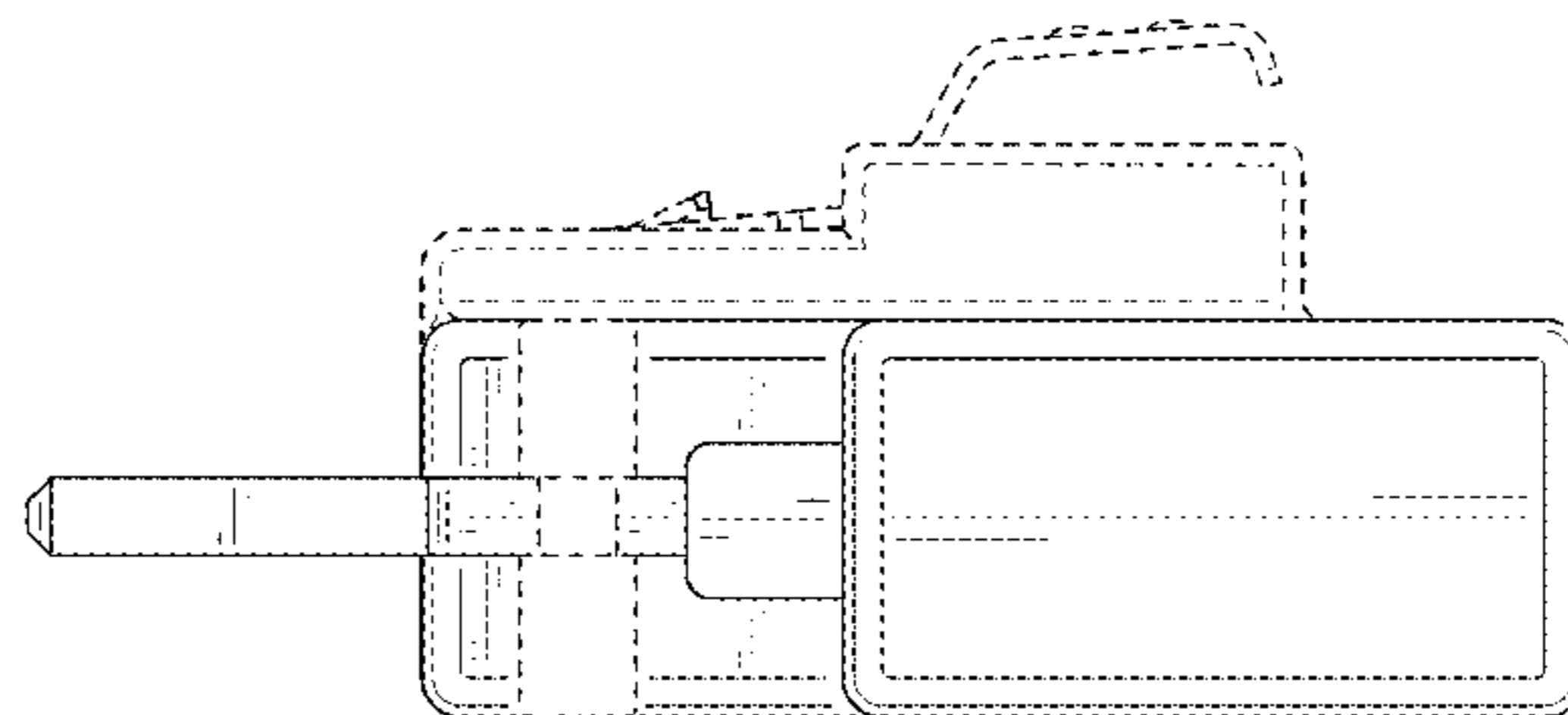
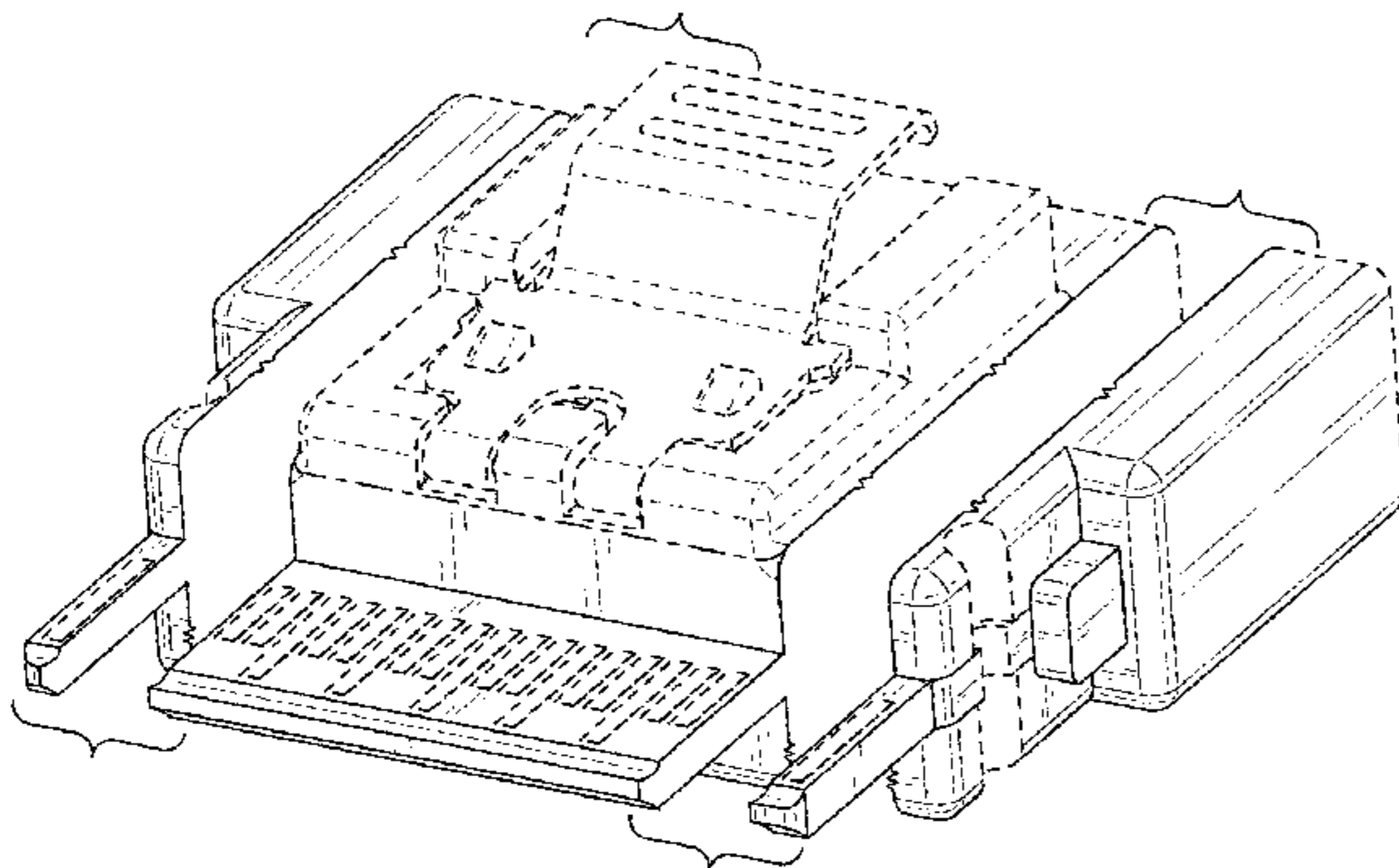

(56)

References Cited

U.S. PATENT DOCUMENTS

D626,077 S	10/2010	Huang	
D671,896 S	12/2012	Wang et al.	
D698,733 S	2/2014	Yokoyama	
D698,734 S	2/2014	Yokoyama	
D699,192 S	2/2014	Takenaga et al.	
D703,615 S	4/2014	Takenaga et al.	
D706,221 S	6/2014	Grant et al.	
D719,922 S	12/2014	Yokoyama	
D721,657 S	1/2015	Yamaguchi	
D722,026 S	2/2015	Yokoyama	
D726,657 S	4/2015	Takenaga et al.	
D729,173 S	5/2015	Fukumoto	
D812,013 S	3/2018	Kirk et al.	
D812,568 S	3/2018	Kirk et al.	
D812,569 S	3/2018	Kirk et al.	
D813,170 S	3/2018	Chan et al.	
D818,965 S *	5/2018	Chan	D13/147

FOREIGN PATENT DOCUMENTS

TW	D152287 S1	4/2012
TW	D172199 S1	6/2014

* cited by examiner

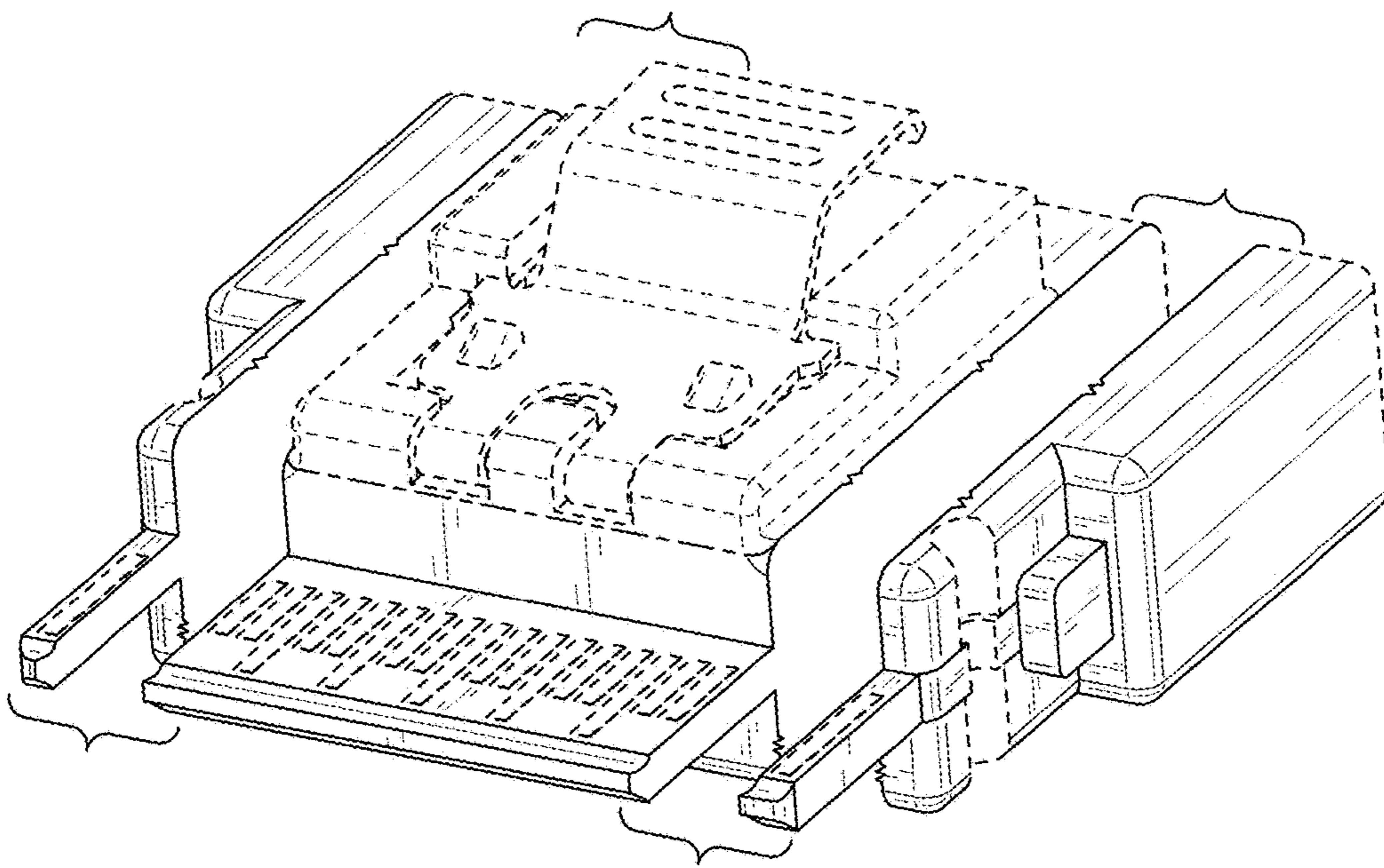

FIG. 1

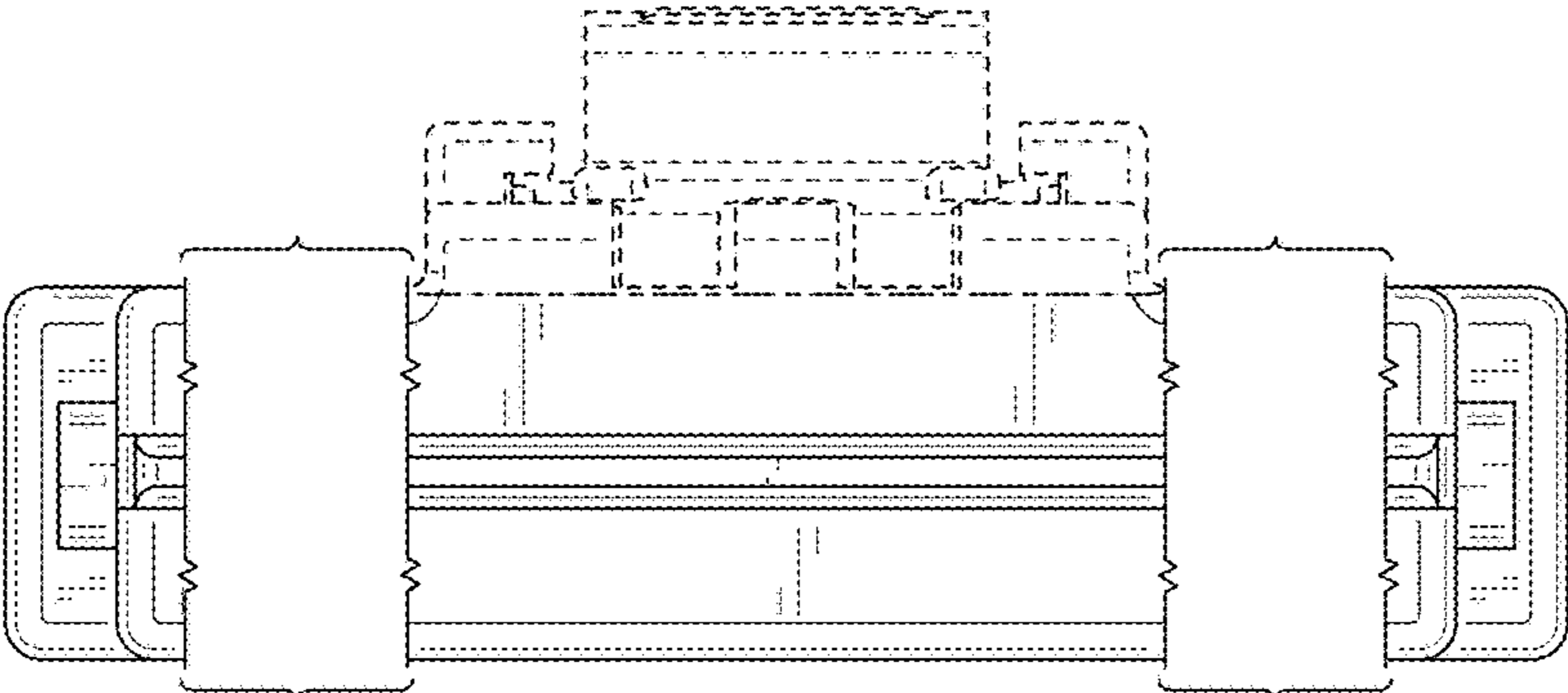

FIG. 2

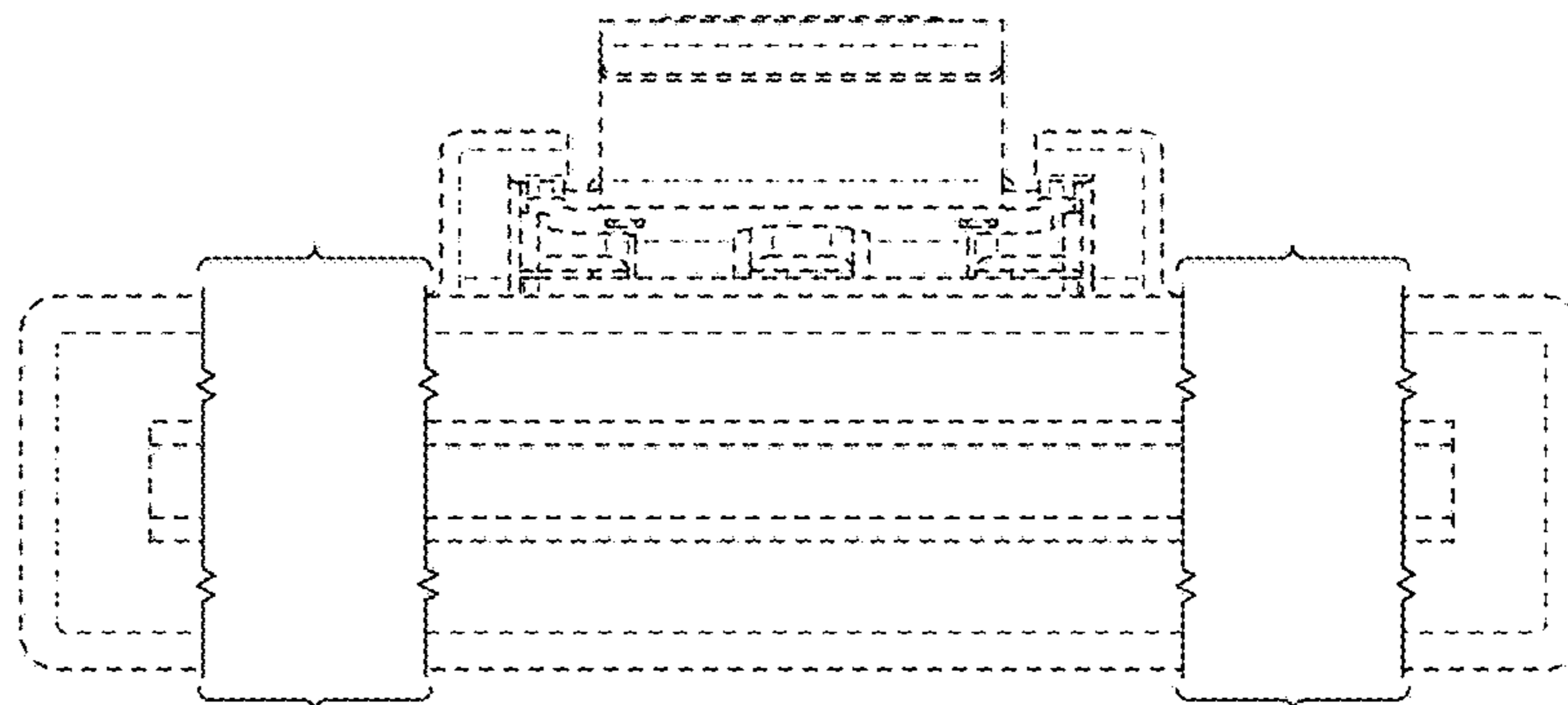

FIG. 3

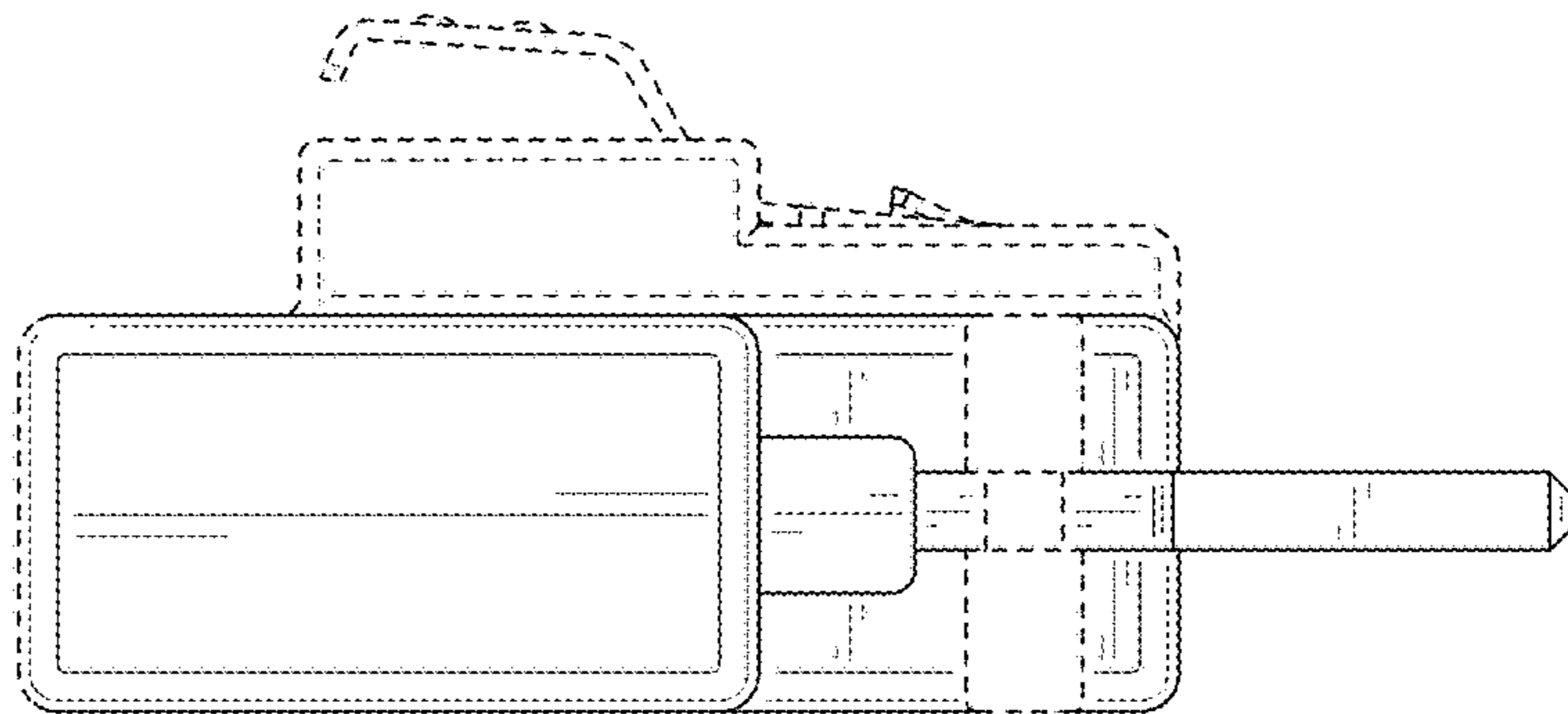

FIG. 4

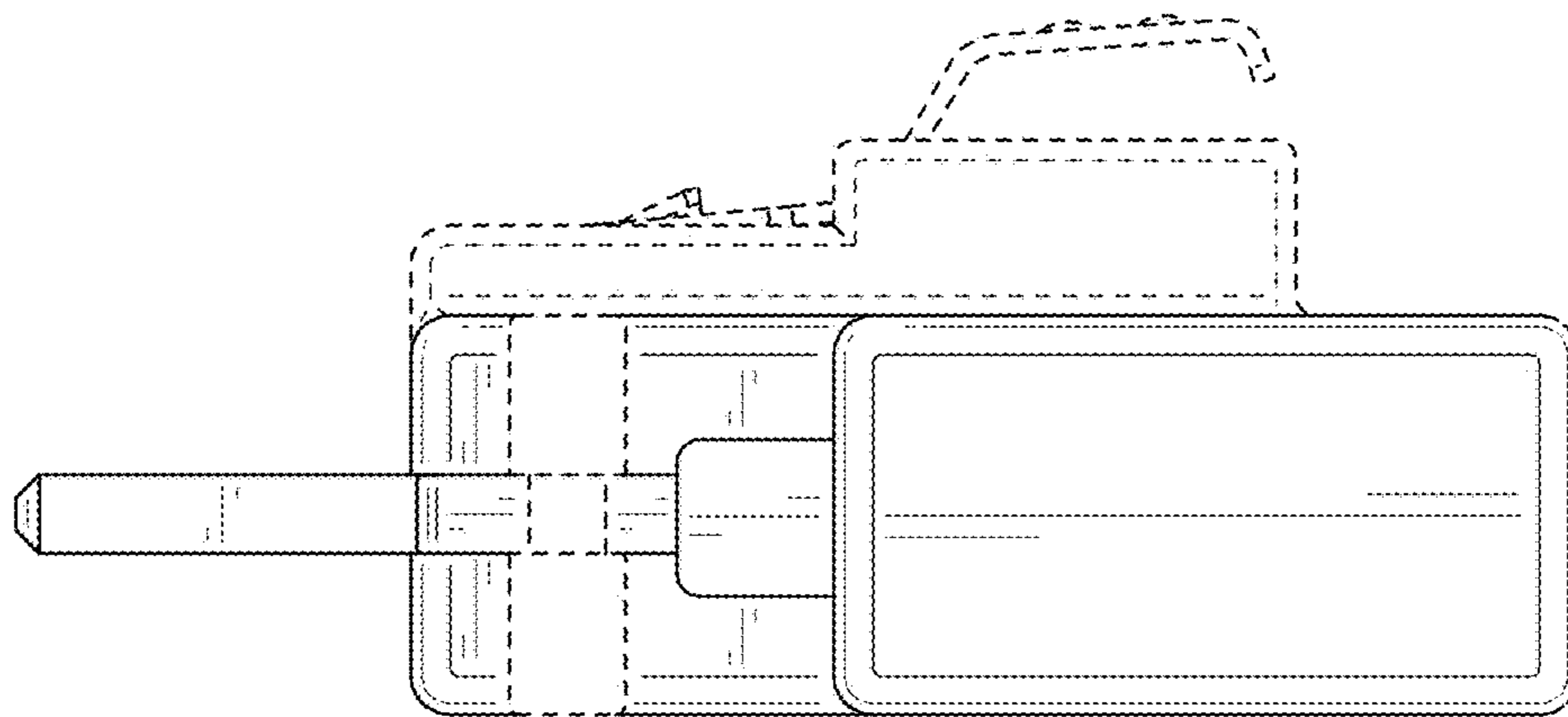

FIG. 5

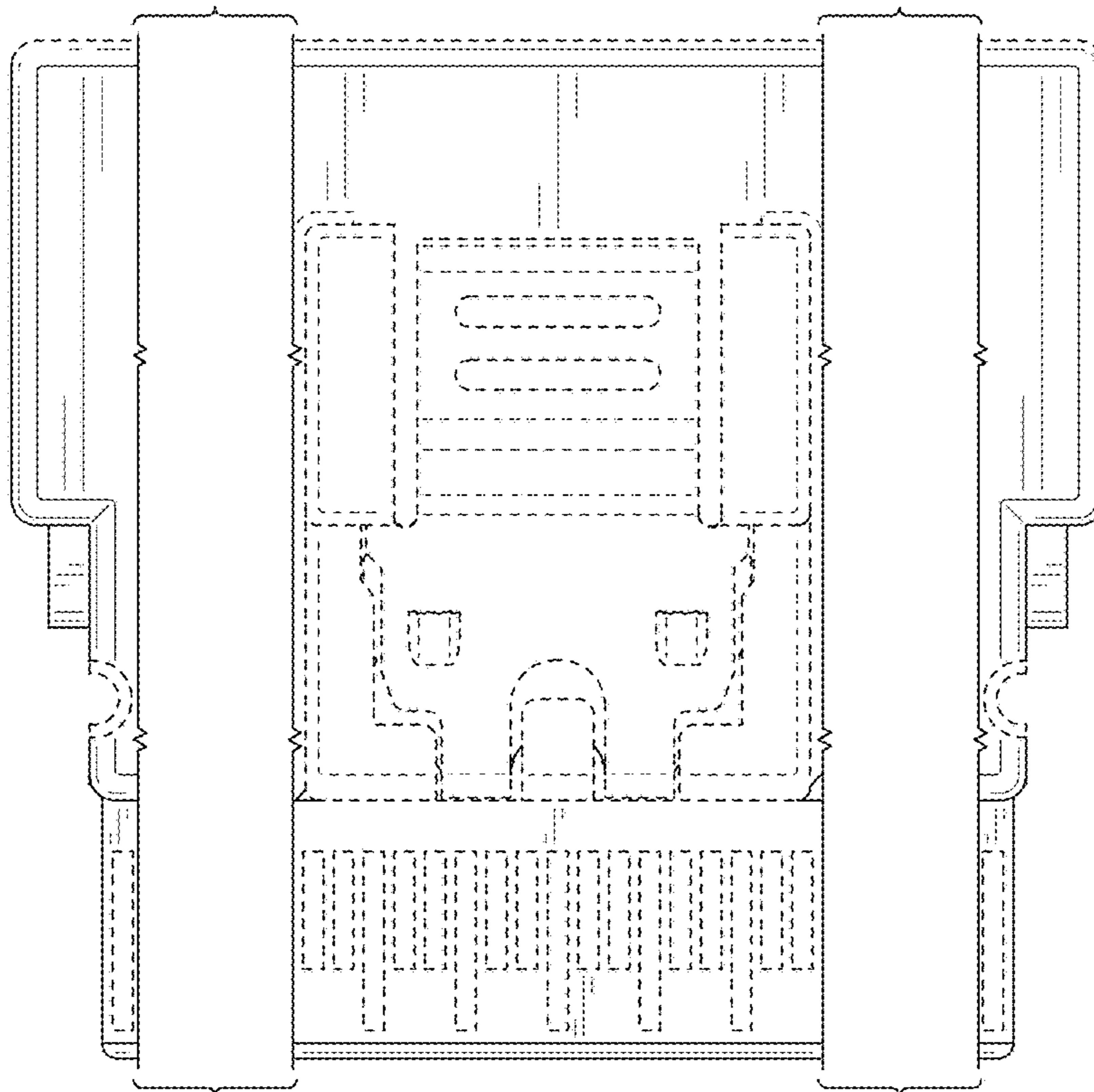

FIG. 6

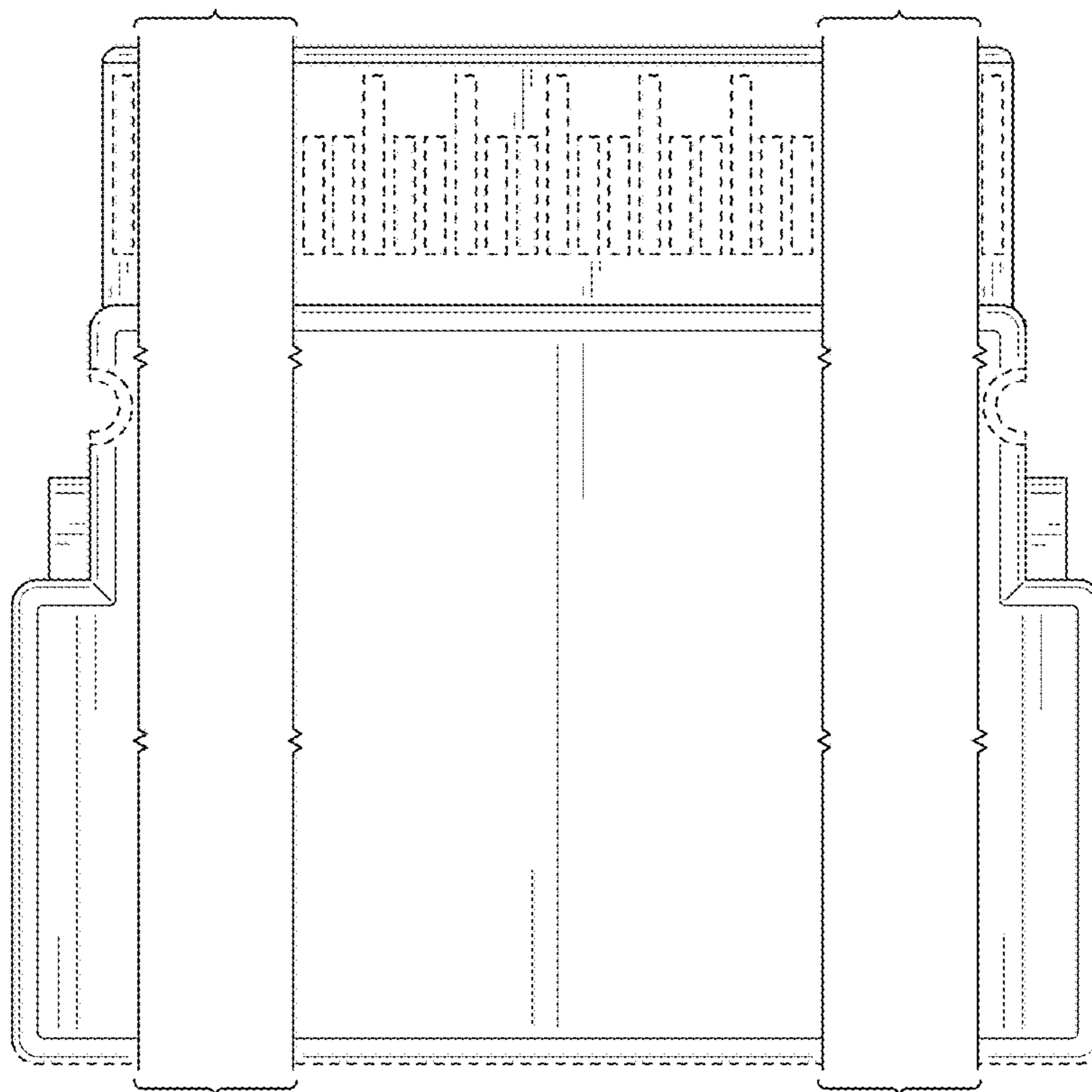

FIG. 7

UNITED STATES PATENT AND TRADEMARK OFFICE
CERTIFICATE OF CORRECTION

PATENT NO. : D841,594 S
APPLICATION NO. : 29/636248
DATED : February 26, 2019
INVENTOR(S) : David Chan et al.

Page 1 of 1

It is certified that error appears in the above-identified patent and that said Letters Patent is hereby corrected as shown below:

On the Title Page

Column 2, in the first line of the "DESCRIPTION", please insert the word -- of -- before the words "a plug."

Signed and Sealed this
Twenty-second Day of September, 2020

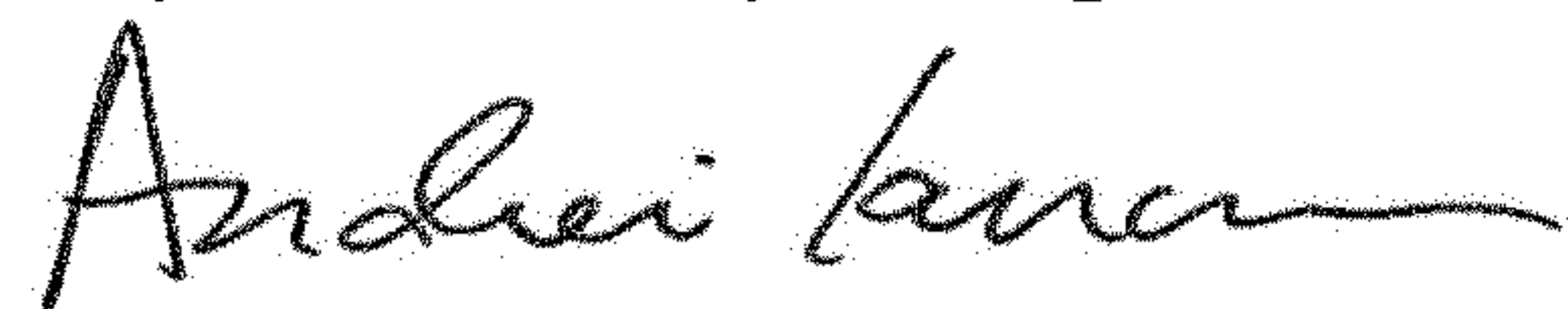

Andrei Iancu
Director of the United States Patent and Trademark Office