



US00D841568S

(12) **United States Design Patent**  
**Wada**

(10) **Patent No.:** **US D841,568 S**

(45) **Date of Patent:** **\*\* Feb. 26, 2019**

(54) **TIRE FOR AUTOMOBILE**

(71) Applicant: **SUMITOMO RUBBER INDUSTRIES, LTD.**, Kobe-shi, Hyogo (JP)

(72) Inventor: **Shoichi Wada**, Kobe (JP)

(73) Assignee: **SUMITOMO RUBBER INDUSTRIES, LTD.**, Kobe-Shi, Hyogo (JP)

(\*\*) Term: **15 Years**

(21) Appl. No.: **29/616,478**

(22) Filed: **Sep. 6, 2017**

(51) **LOC (11) Cl.** ..... **12-15**

(52) **U.S. Cl.**  
USPC ..... **D12/579**; D12/594

(58) **Field of Classification Search**  
USPC ..... D12/576, 579, 594, 595, 596, 597, 600, D12/601  
CPC ..... B60C 11/0306; B60C 11/11; B60C 11/032  
See application file for complete search history.

(56) **References Cited**

**U.S. PATENT DOCUMENTS**

- D682,190 S \* 5/2013 Uphouse ..... B60C 11/1307 D12/600
- D732,467 S \* 6/2015 Schimmoeller ..... B60C 11/1307 D12/600

- D736,145 S \* 8/2015 Jacobs ..... D12/594
- D748,047 S \* 1/2016 Schuessler ..... D12/594
- D770,372 S \* 11/2016 Umstot ..... D12/579
- D820,777 S \* 6/2018 Robbins ..... D12/600
- D821,966 S \* 7/2018 Ninomiya ..... D12/600
- 2014/0360641 A1\* 12/2014 Jacobs ..... B60C 11/1307 152/209.21

\* cited by examiner

*Primary Examiner* — Robert M. Spear

(74) *Attorney, Agent, or Firm* — Birch, Stewart, Kolasch & Birch, LLP

(57) **CLAIM**

The ornamental design for a tire for automobile, as shown and described.

**DESCRIPTION**

FIG. 1 is a front perspective view of a tire for automobile showing my new design;  
FIG. 2 is a front view thereof;  
FIG. 3 is a left side view thereof;  
FIG. 4 is a rear view thereof;  
FIG. 5 is a right side view thereof;  
FIG. 6 is a bottom view thereof;  
FIG. 7 is a top view thereof; and,  
FIG. 8 is a partial enlarged view of FIG. 2.

**1 Claim, 8 Drawing Sheets**





FIG. 1

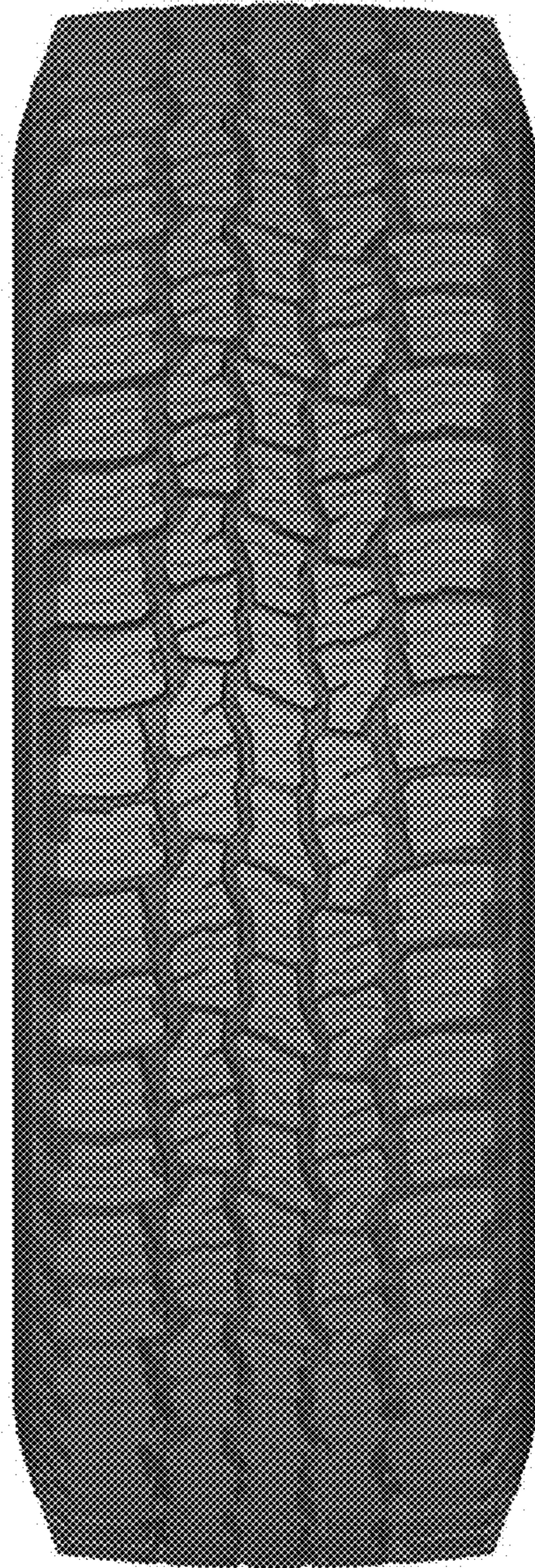

FIG. 2

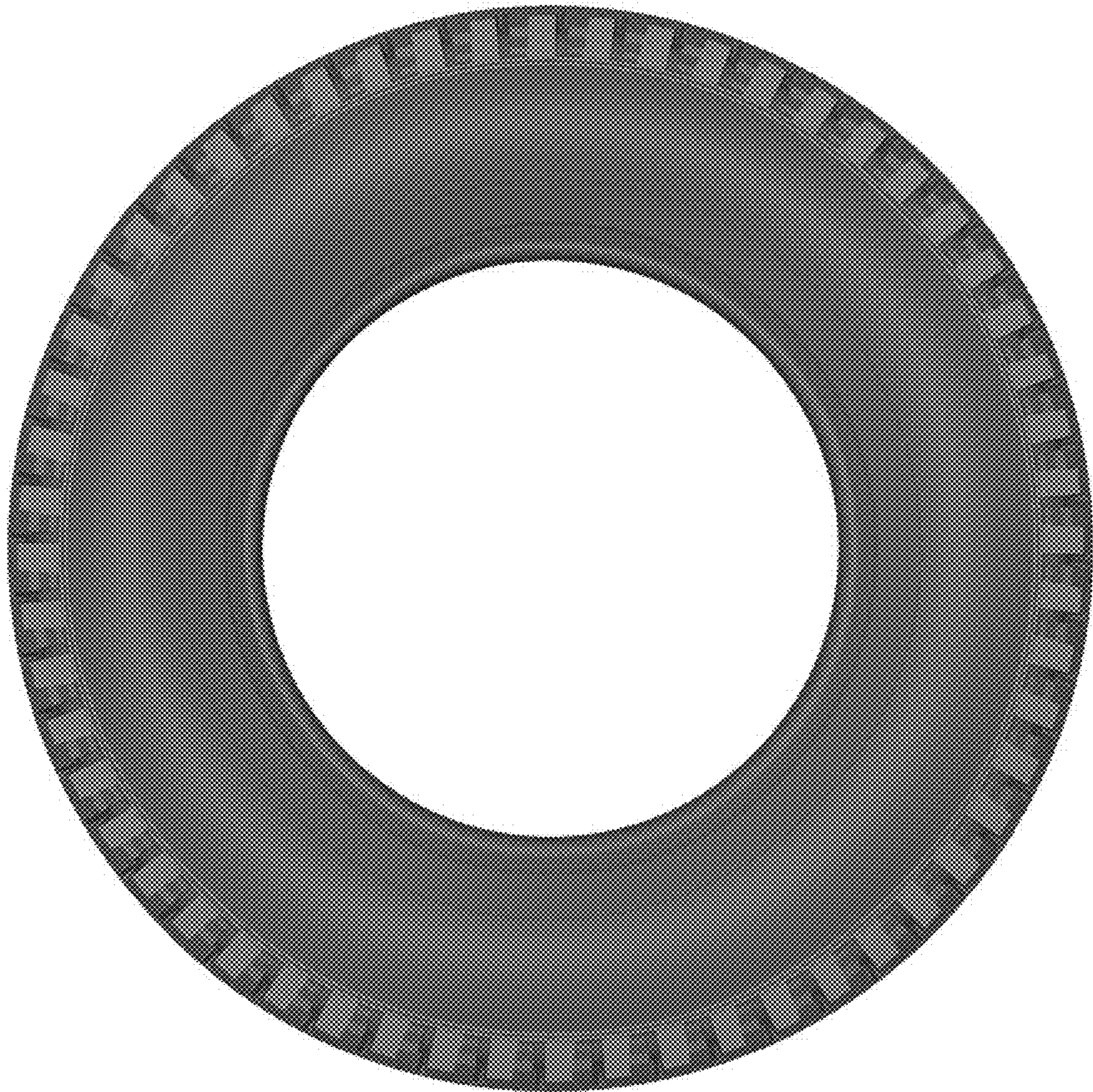

FIG. 3

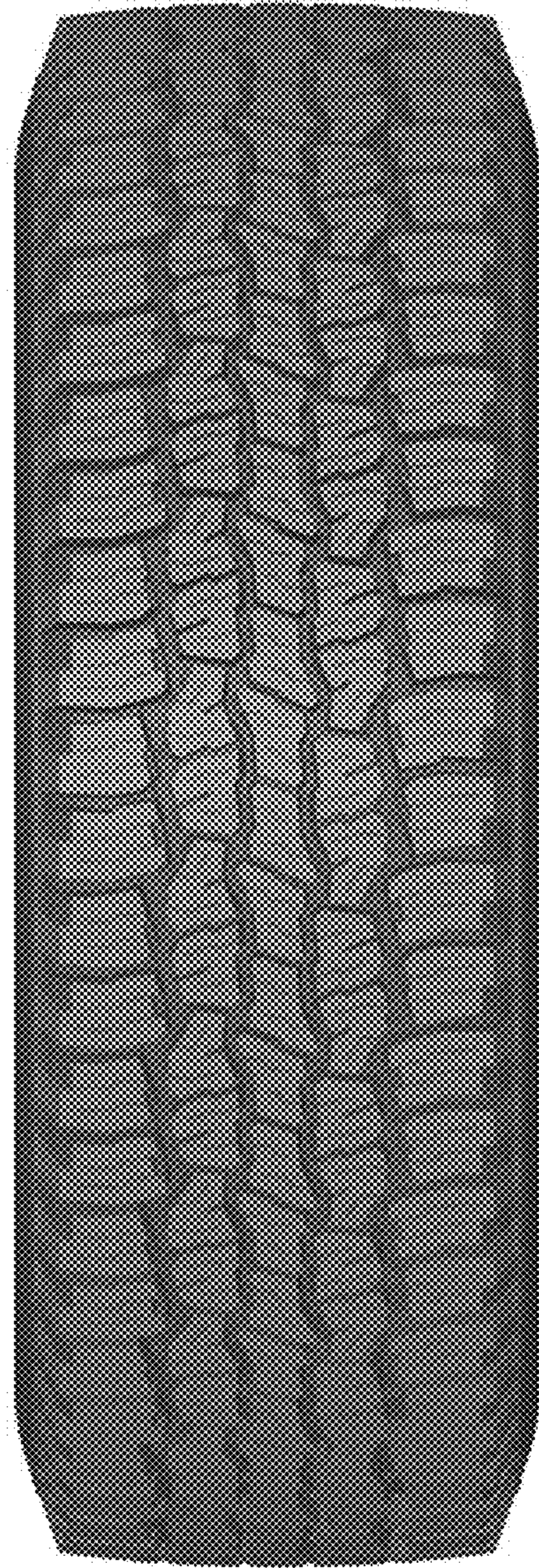

FIG. 4

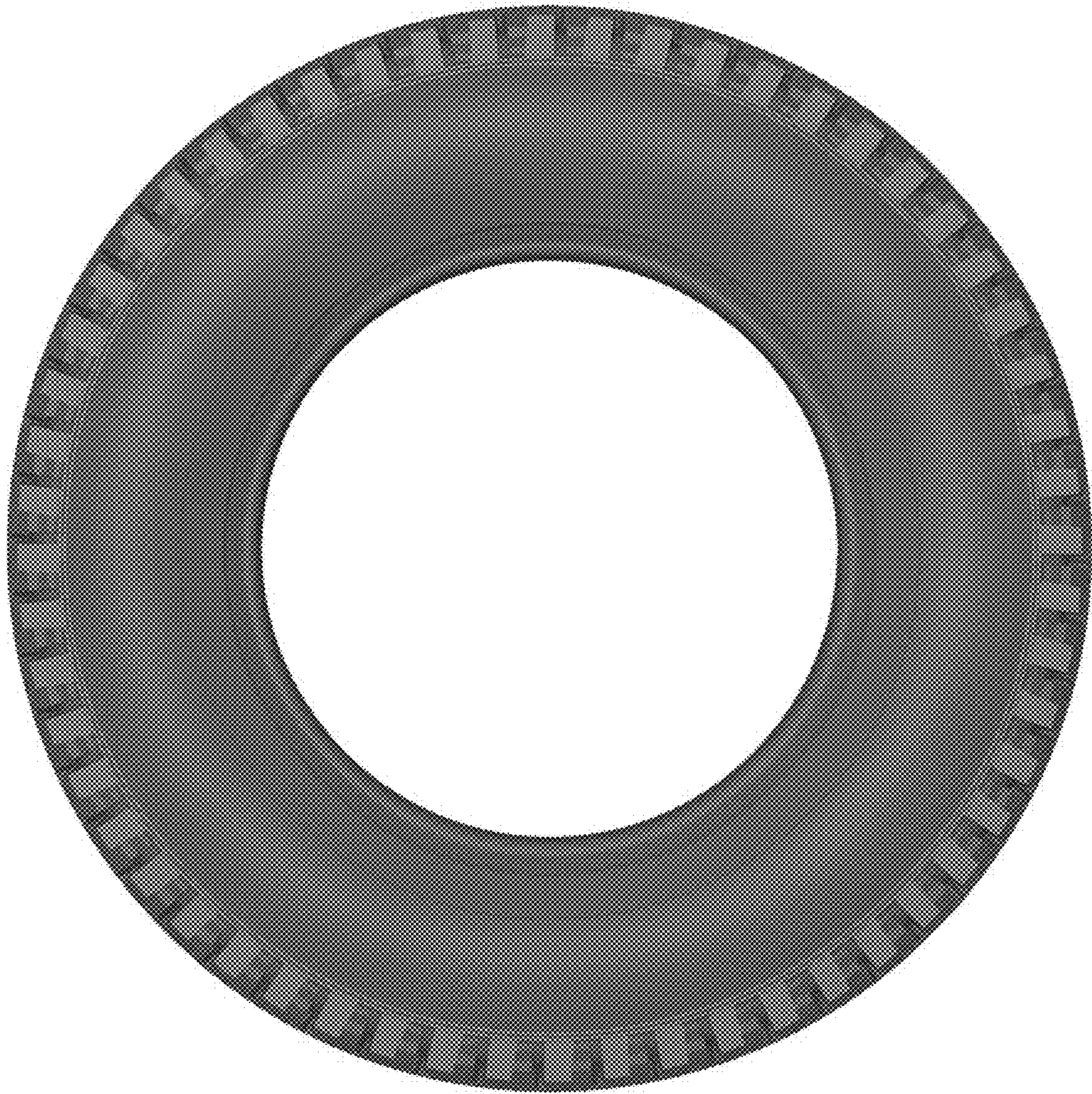

FIG. 5

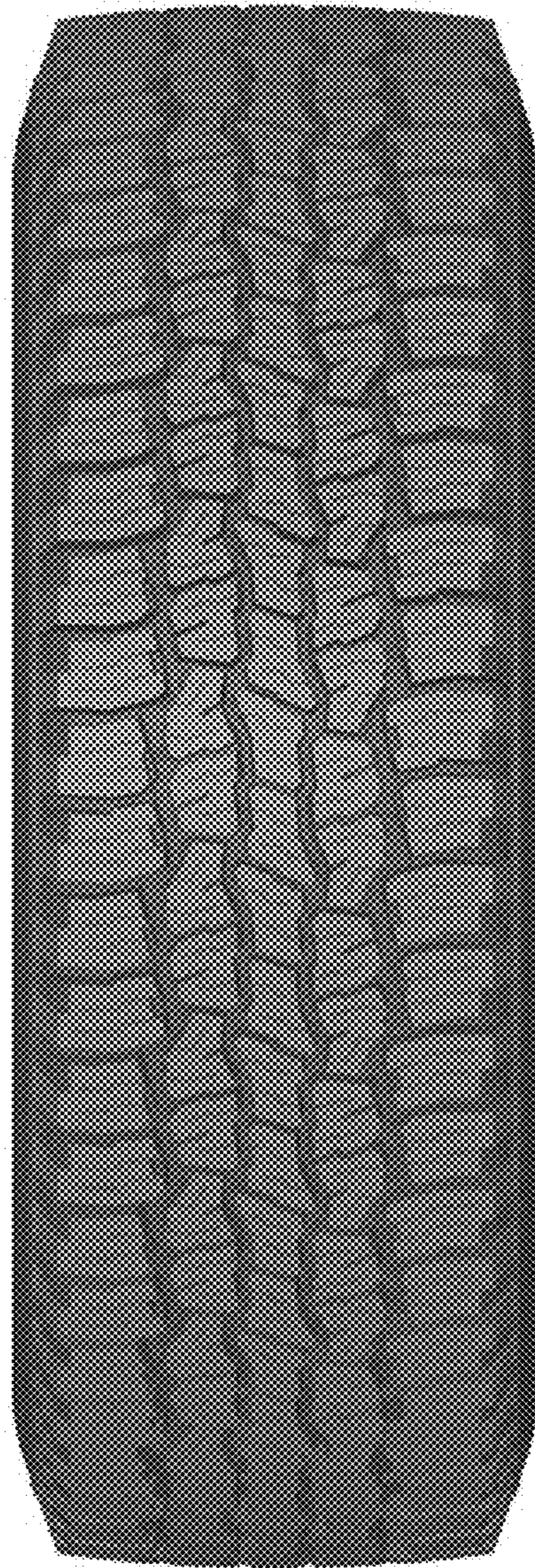

FIG. 6

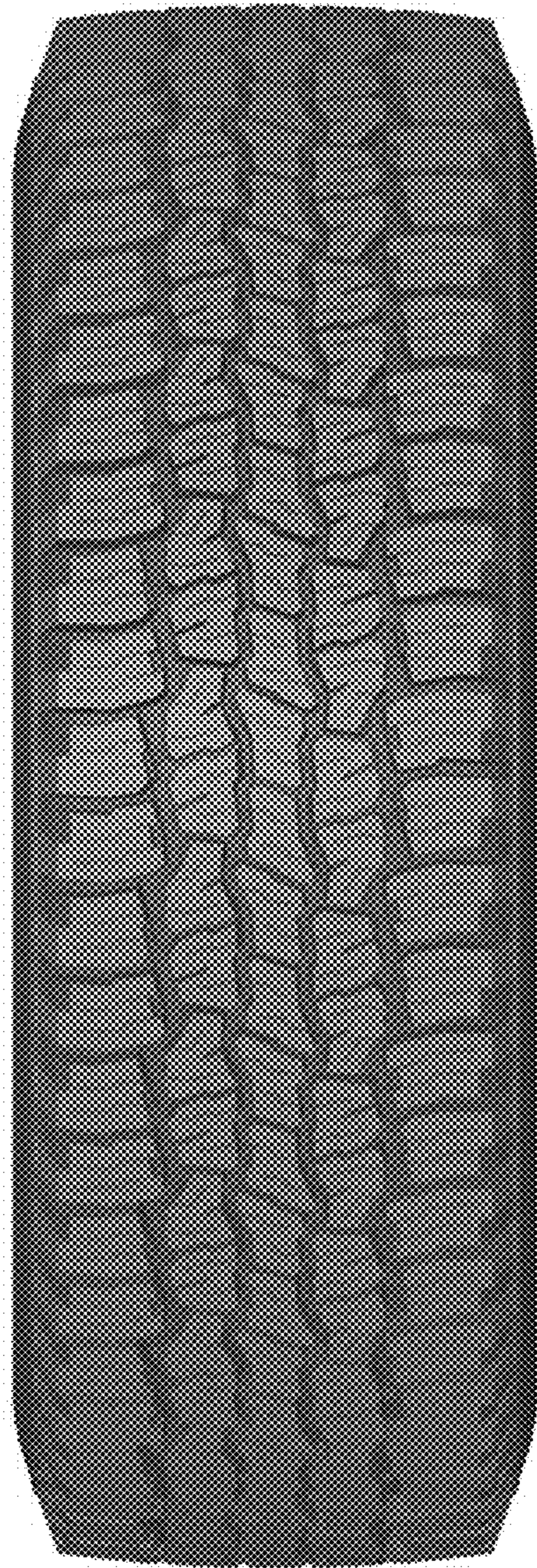

FIG. 7





FIG. 8