



US00D841567S

(12) **United States Design Patent** (10) **Patent No.:** **US D841,567 S**
Koog (45) **Date of Patent:** **** Feb. 26, 2019**

- (54) **TIRE TREAD**
- (71) Applicant: **Hankook Tire Co., Ltd.**, Seoul (KR)
- (72) Inventor: **Ha Eun Koog**, Seoul (KR)
- (73) Assignee: **Hankook Tire Co., Ltd.**, Seoul (KR)
- (**) Term: **15 Years**
- (21) Appl. No.: **29/638,205**
- (22) Filed: **Feb. 26, 2018**
- (30) **Foreign Application Priority Data**

- Aug. 31, 2017 (KR) 30-2017-0040811
- (51) **LOC (11) Cl.** **12-15**
- (52) **U.S. Cl.**
USPC **D12/564**
- (58) **Field of Classification Search**
USPC D12/533-567
CPC B60C 11/0302; B60C 2011/0358; B60C
2011/0374; B60C 2011/0386; B60C
2011/0388
See application file for complete search history.

(56) **References Cited**

U.S. PATENT DOCUMENTS

- D485,230 S * 1/2004 Williams D12/564
- D597,477 S * 8/2009 Ogawa D12/559
- D619,081 S * 7/2010 Nicolas D12/564
- D661,245 S * 6/2012 Buchinger-Barnstorf ... D12/564
- D662,036 S * 6/2012 Oki D12/564

- D721,032 S * 1/2015 Cambon D12/564
- D735,117 S * 7/2015 Koog D12/564
- D740,207 S * 10/2015 Yoshida D12/553

* cited by examiner

Primary Examiner — George D. Kirschbaum

Assistant Examiner — Joseph J Kukella

(74) *Attorney, Agent, or Firm* — Hamre, Schumann,
Mueller & Larson, P.C.

(57) **CLAIM**

The ornamental design for a tire tread, as shown and described.

DESCRIPTION

FIG. 1 is a perspective view of a tire tread showing my new design, it being understood that the pattern is repeated uniformly throughout the circumference of the tread; FIG. 2 is a front elevational view thereof; a top plan view thereof is identical to the front elevational view; a rear elevational view thereof is a mirror image of the front elevational view; and a bottom plan view thereof is identical to the front elevational view; FIG. 3 is a right side view thereof; and a left side view thereof is a mirror image of the right side view; and, FIG. 4 is an enlarged cross-sectional view taken along line 4-4 to line 4-4 of FIG. 2.

The broken lines illustrate environmental subject matter only and form no part of the claimed design. The dash-dot-dash broken lines define the boundary of the tire tread and form no part of the claimed design. Surface shading lines and stippling form no part of the claimed design.

1 Claim, 4 Drawing Sheets

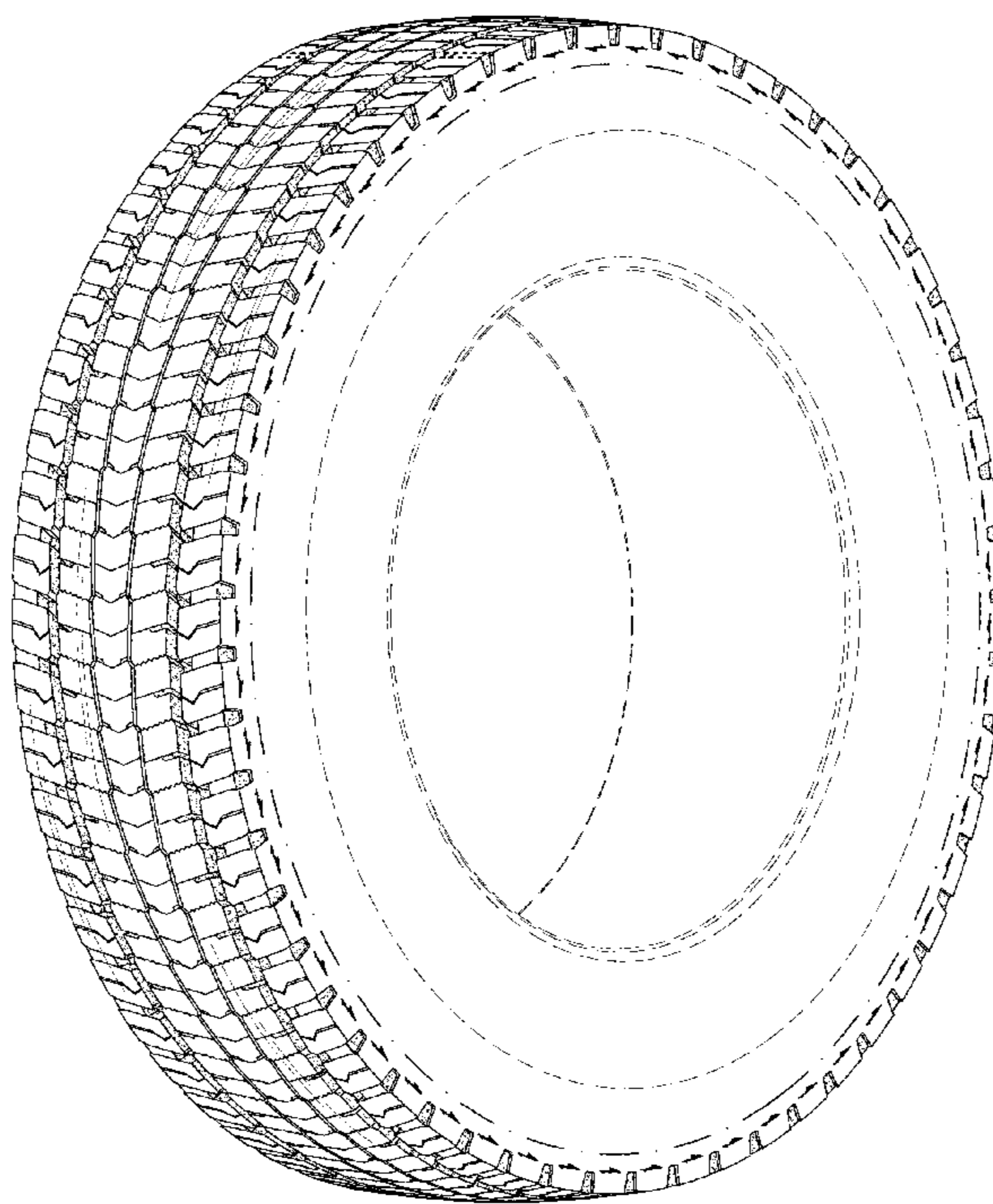

Fig. 1

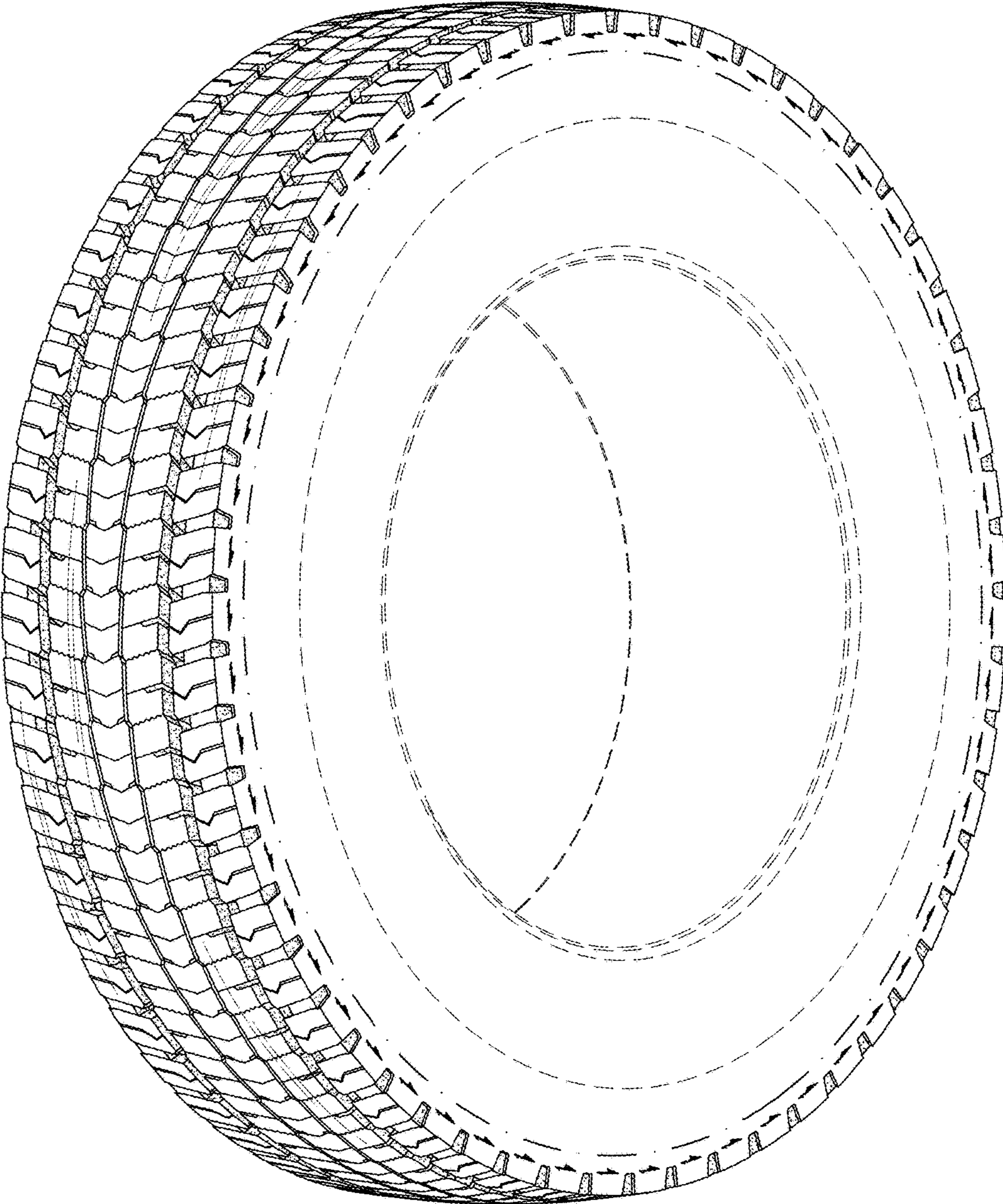

Fig. 2

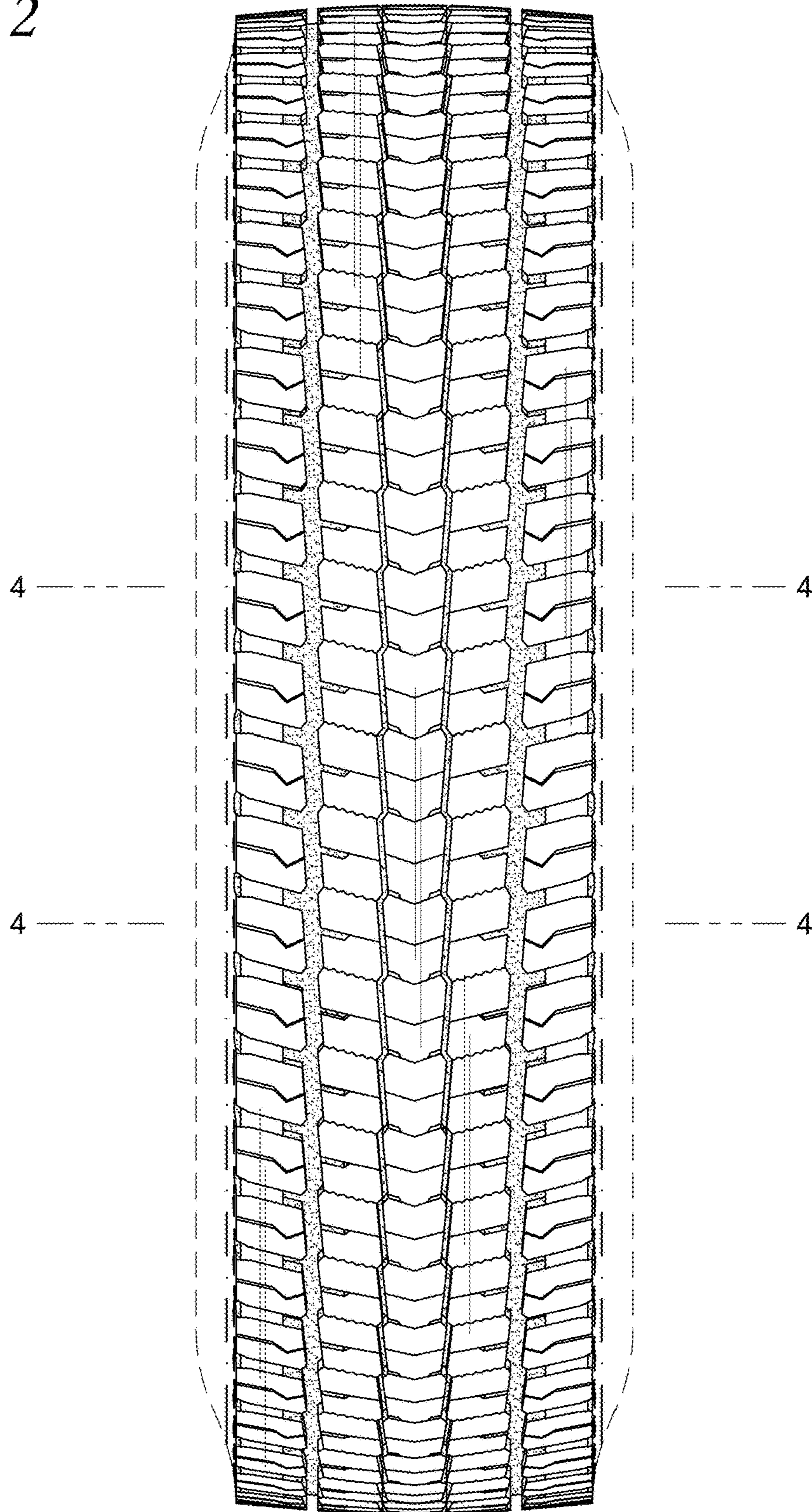
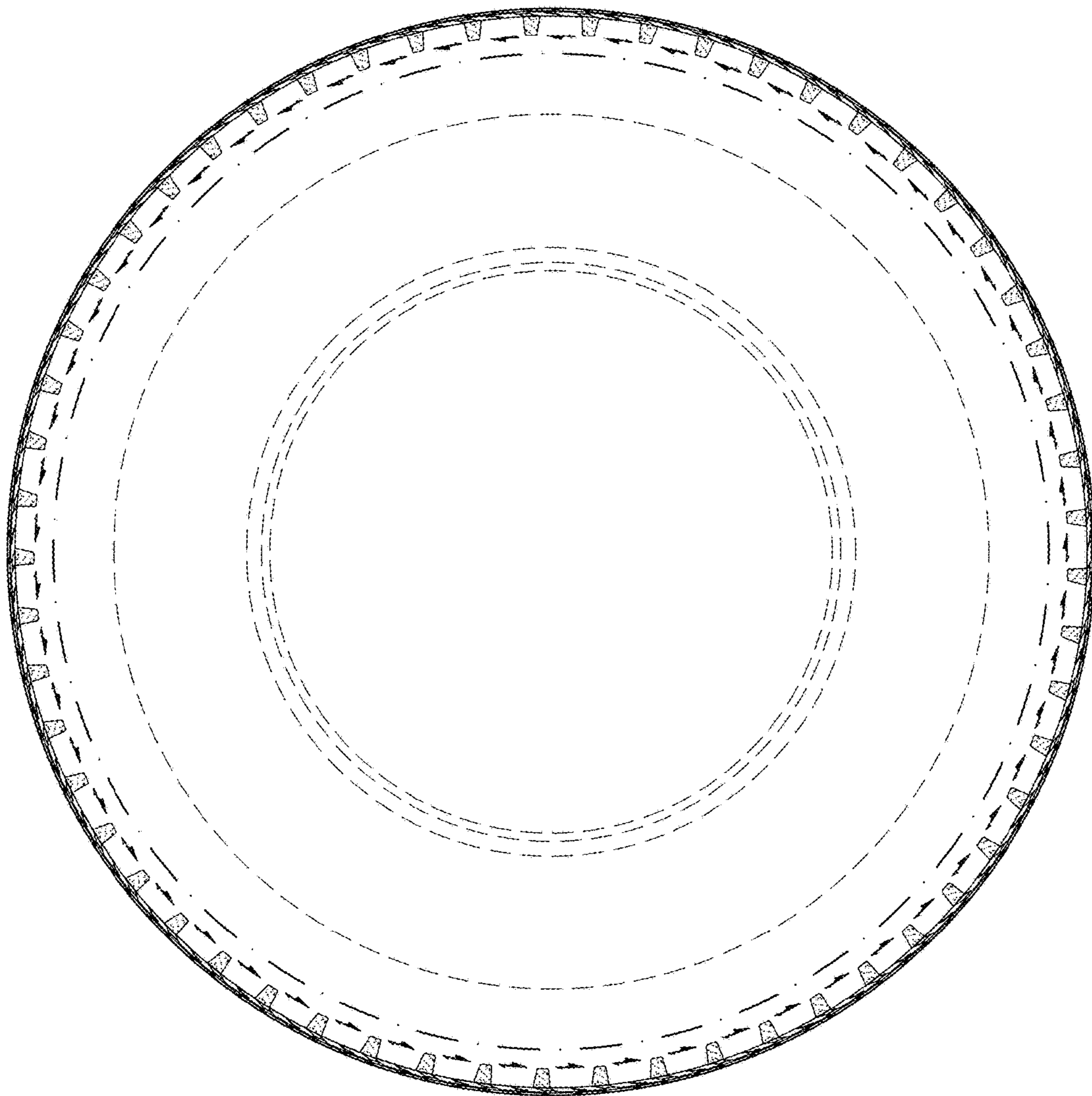

Fig. 3



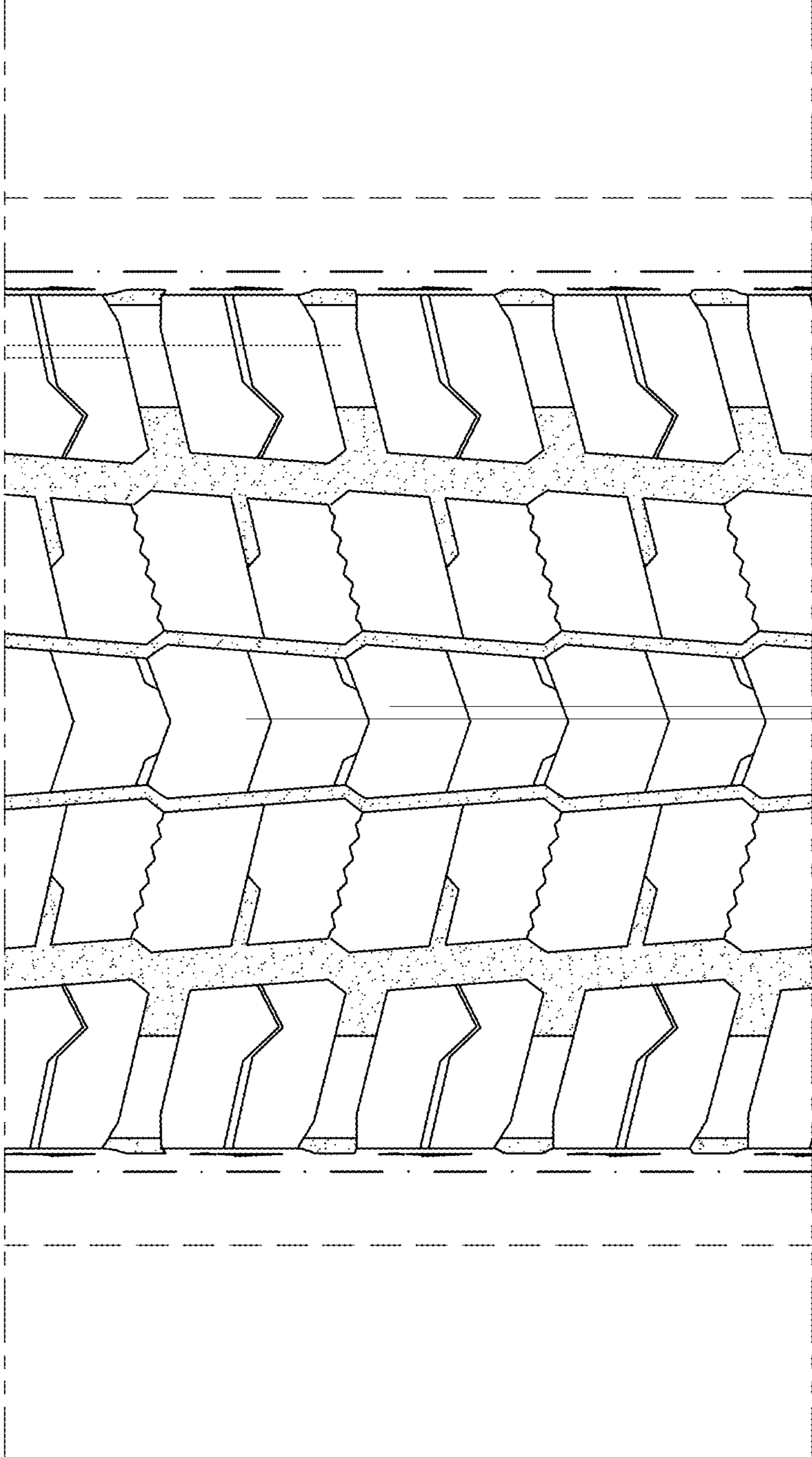

Fig. 4