



US00D841480S

(12) **United States Design Patent**
Luo

(10) **Patent No.:** **US D841,480 S**

(45) **Date of Patent:** **** Feb. 26, 2019**

- (54) **HOUSE-SHAPED CONTAINER**
- (71) Applicant: **Yan Luo**, Pasadena, CA (US)
- (72) Inventor: **Yan Luo**, Pasadena, CA (US)
- (**) Term: **15 Years**
- (21) Appl. No.: **29/625,313**
- (22) Filed: **Nov. 8, 2017**
- (51) **LOC (11) Cl.** **09-01**
- (52) **U.S. Cl.**
USPC **D9/636; D21/511**
- (58) **Field of Classification Search**
USPC D3/270, 271.1–271.6; D7/510, 514–520,
D7/599, 604, 613, 619.2, 623, 628;
D9/600, 636–641, 414–418, 430–434;
206/457, 459.5, 527; 215/381–384, 400;
D21/511
CPC B65D 5/4258; B65D 81/60; B65D 81/365;
B65D 81/366; B65D 81/368; B65D
2203/00; B65D 2203/02; B65D 5/42;
B65D 67/00; B65D 77/00; A63H 33/16
See application file for complete search history.

- 2,204,264 A * 6/1940 Warren A63H 33/16
446/109
- D134,429 S * 11/1942 Steelman D9/636
- D154,928 S * 8/1949 Kramer D9/636
- D240,354 S * 6/1976 Finkelstein A63H 33/16
D9/636
- D246,349 S * 11/1977 Klupt D9/636
- D302,836 S * 8/1989 Roy D21/511
- D370,343 S * 6/1996 Kraner D21/511
- D426,589 S * 6/2000 Law A63H 33/16
D21/511
- D641,618 S * 7/2011 Devlin D9/636
- D688,322 S * 8/2013 Colwell D21/511

* cited by examiner

Primary Examiner — Sandra L Morris

(74) *Attorney, Agent, or Firm* — Gloria Tsui-Yip, Esq.;
Gottlieb, Rackman & Reisman P.C.

(57) **CLAIM**

The ornamental design for a house-shaped container, as shown and described.

DESCRIPTION

FIG. 1 is a perspective view of my new design;
FIG. 2 is another perspective view thereof;
FIG. 3 is a perspective exploded view thereof;
FIG. 4 is another perspective exploded view thereof;
FIG. 5 is a front elevational view thereof;
FIG. 6 is a rear elevational view thereof;
FIG. 7 is a left side view thereof;
FIG. 8 is a right side view thereof;
FIG. 9 is a top plan view thereof; and,
FIG. 10 is a bottom plan view thereof.

1 Claim, 10 Drawing Sheets

(56) **References Cited**

U.S. PATENT DOCUMENTS

- D35,510 S * 12/1901 Berman D9/636
- D50,453 S * 3/1917 Towle D9/636
- 1,630,117 A * 5/1927 Faulkner A63H 33/16
229/116.4
- D81,263 S * 5/1930 Stover D9/636
- D103,434 S * 3/1937 Rosefield D9/636
- D104,059 S * 4/1937 Bensel D9/636

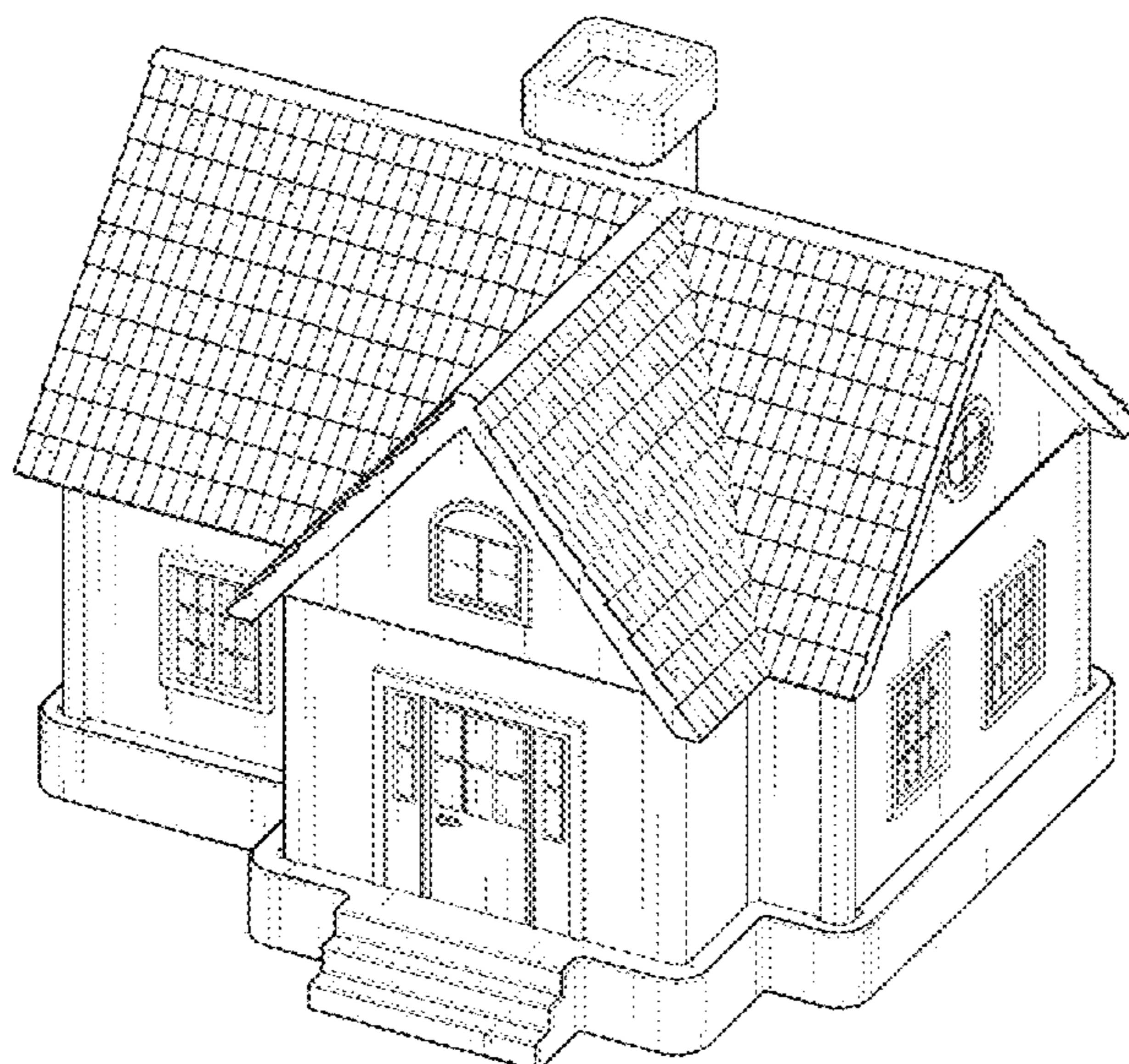

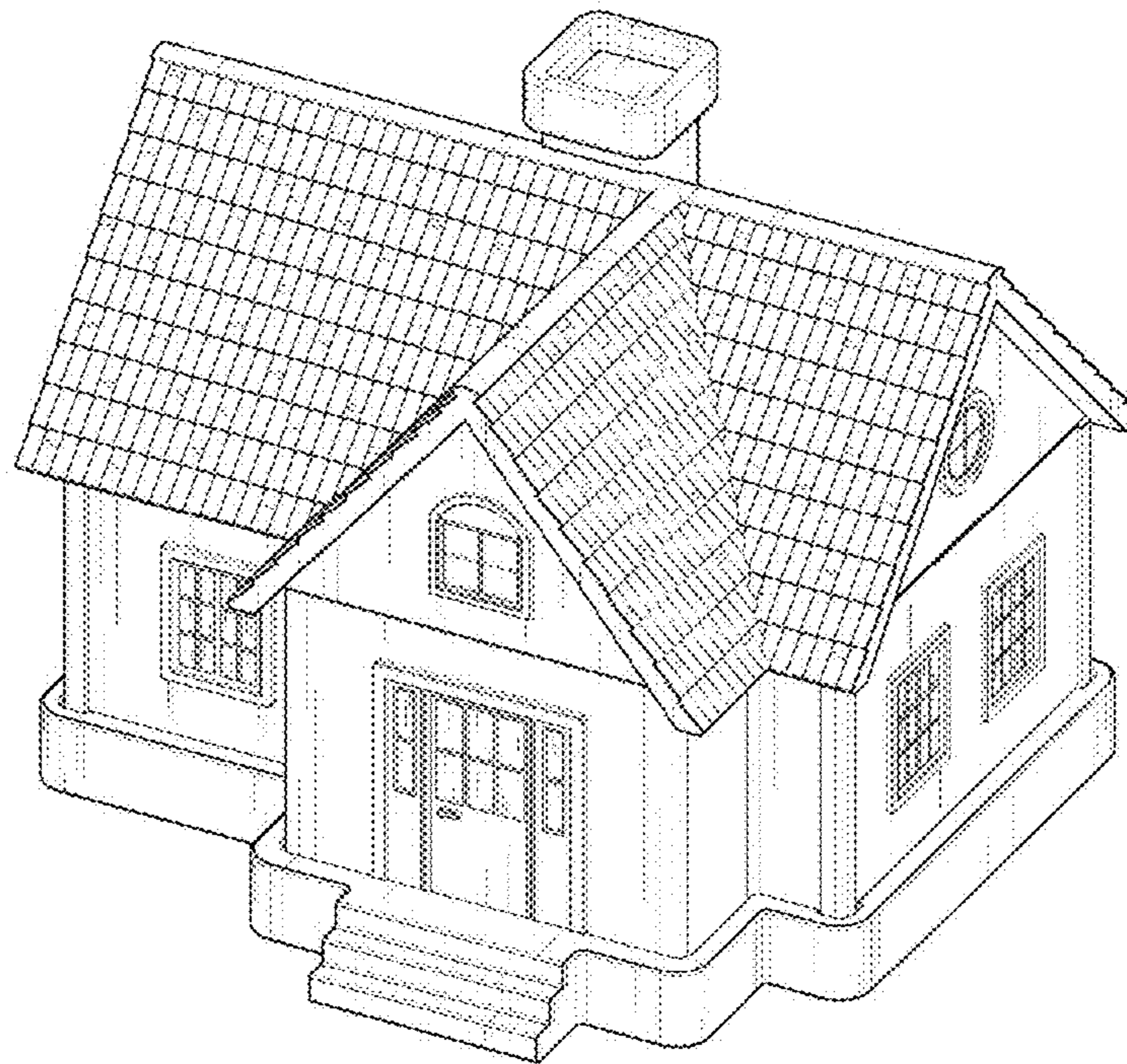

FIG. 1

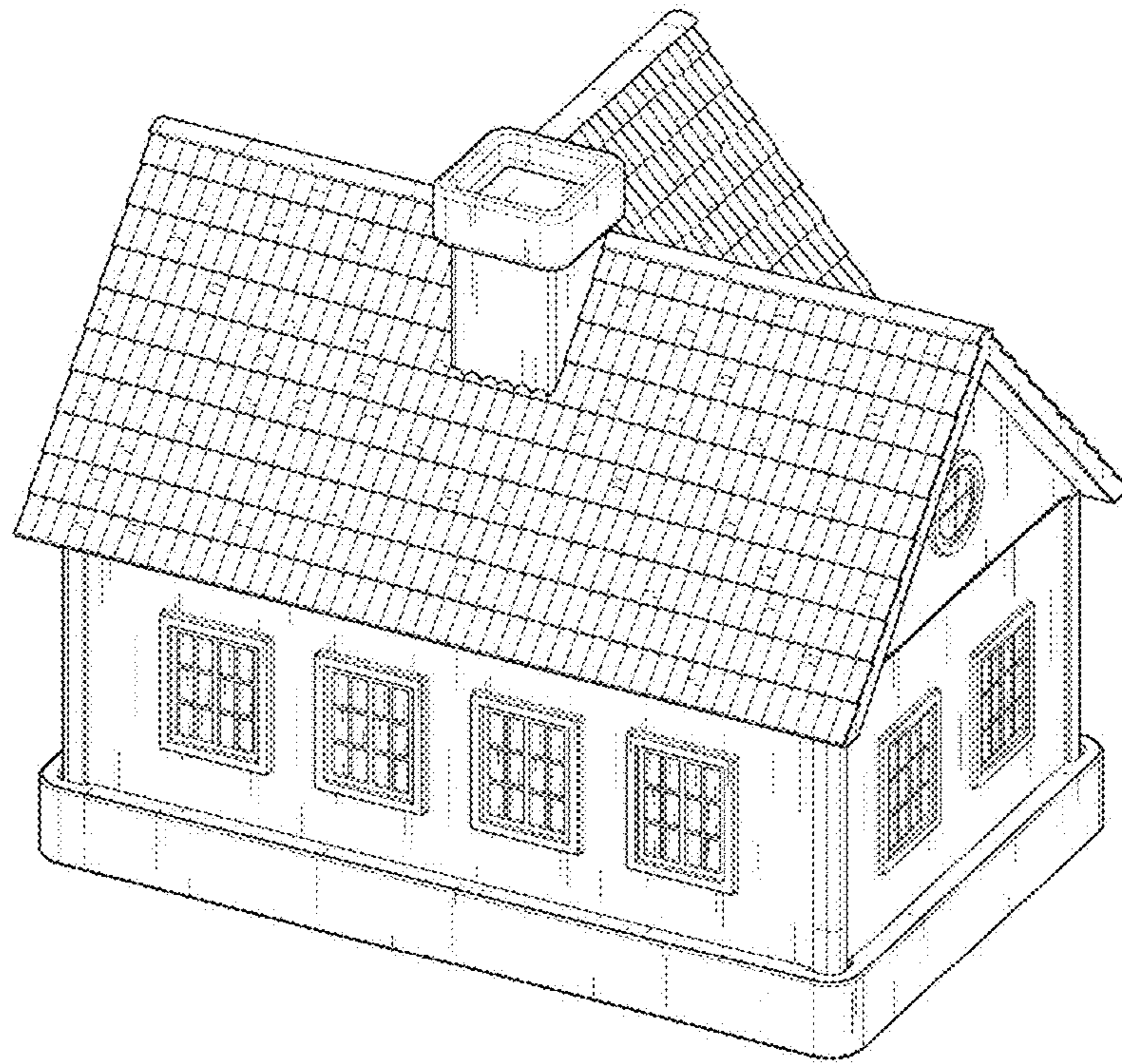

FIG. 2

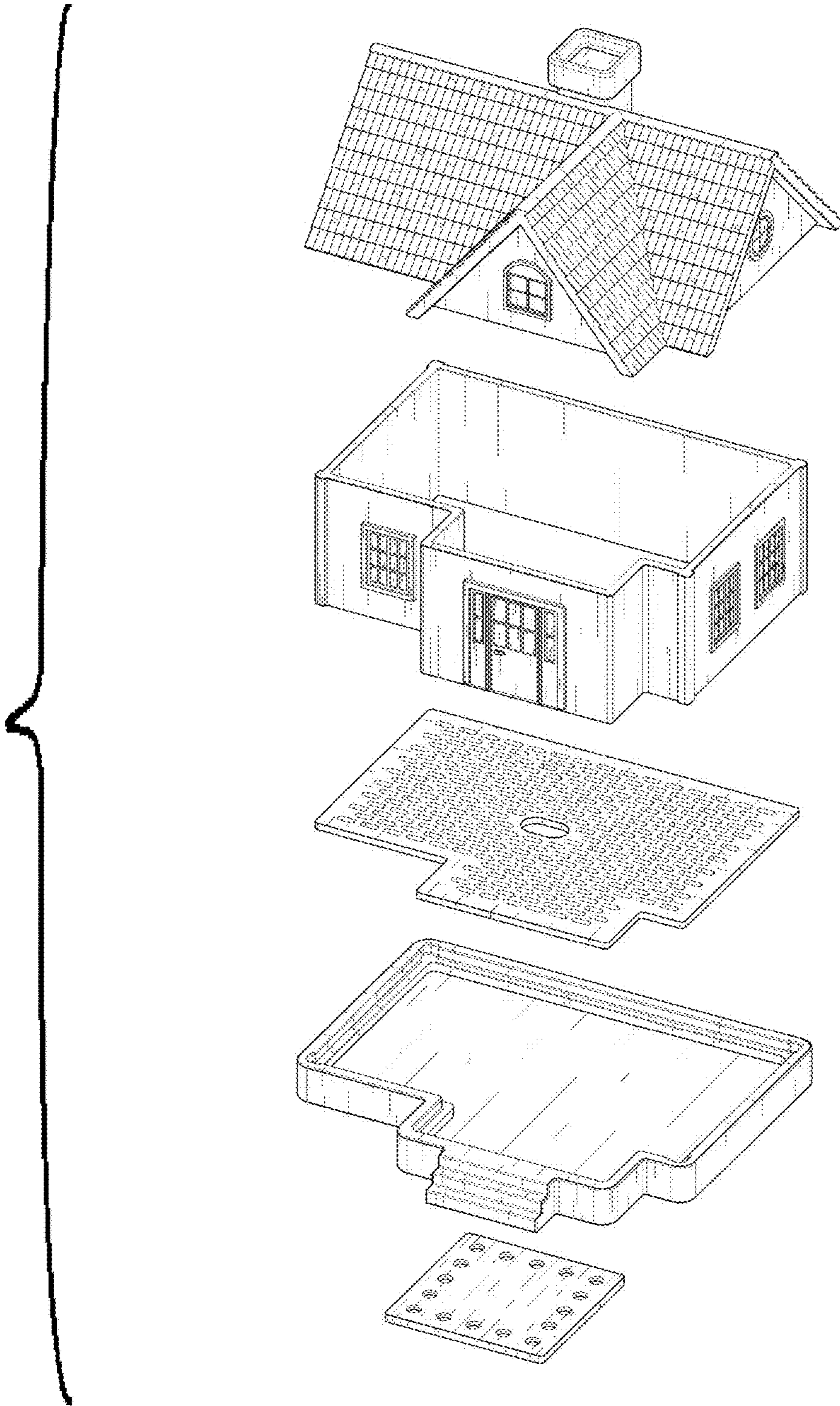

FIG. 3

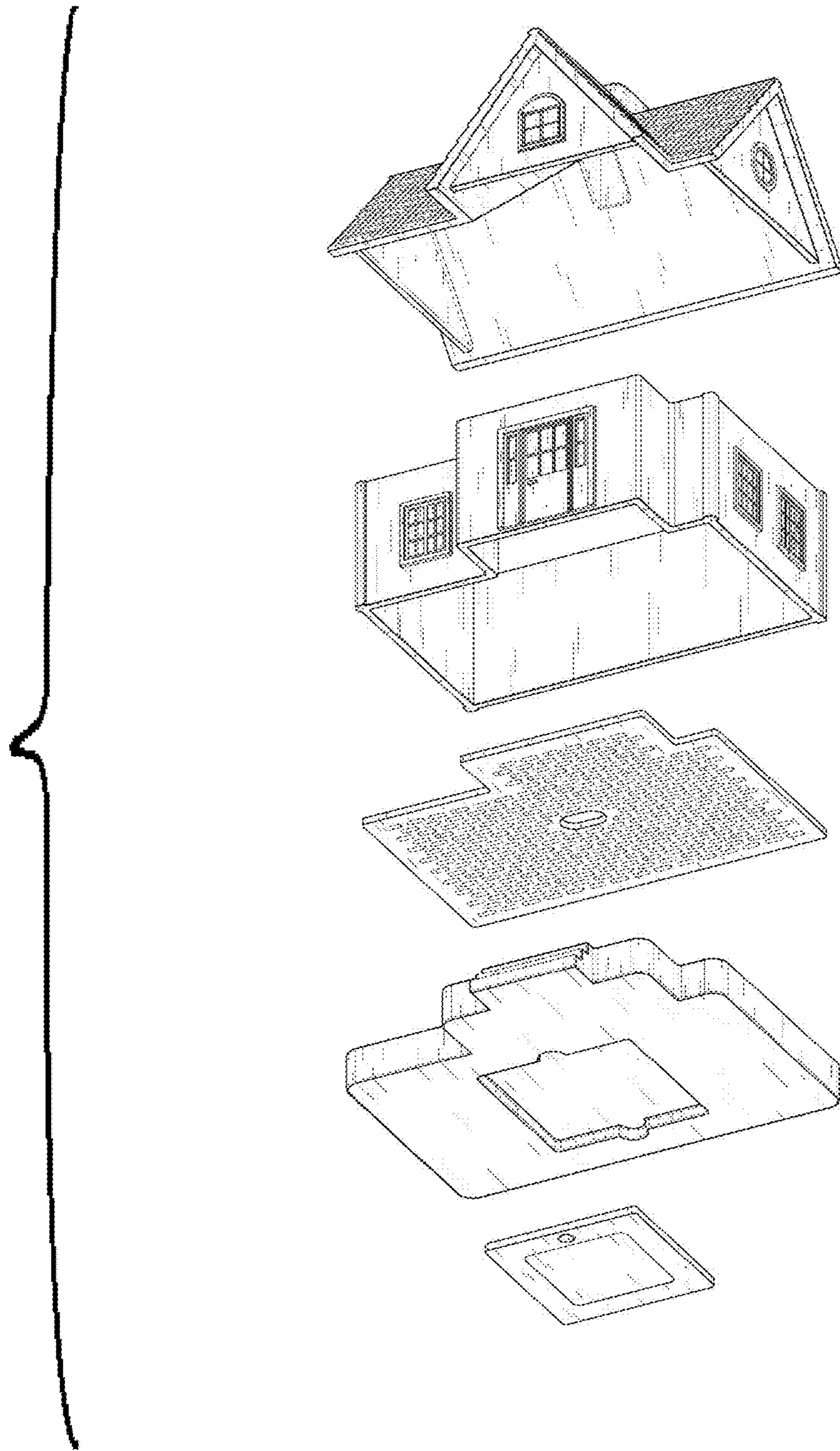

FIG. 4



FIG. 5

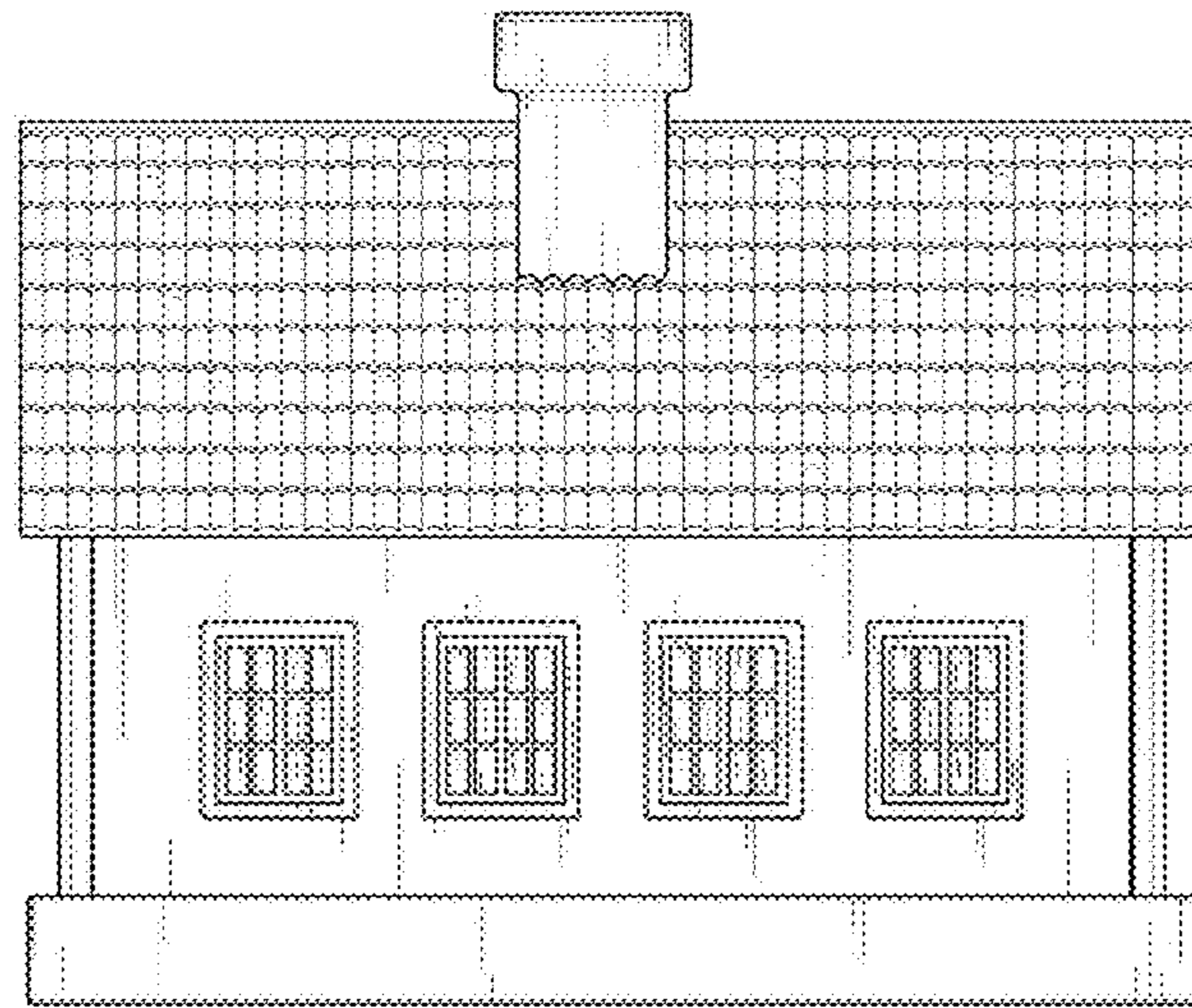

FIG. 6

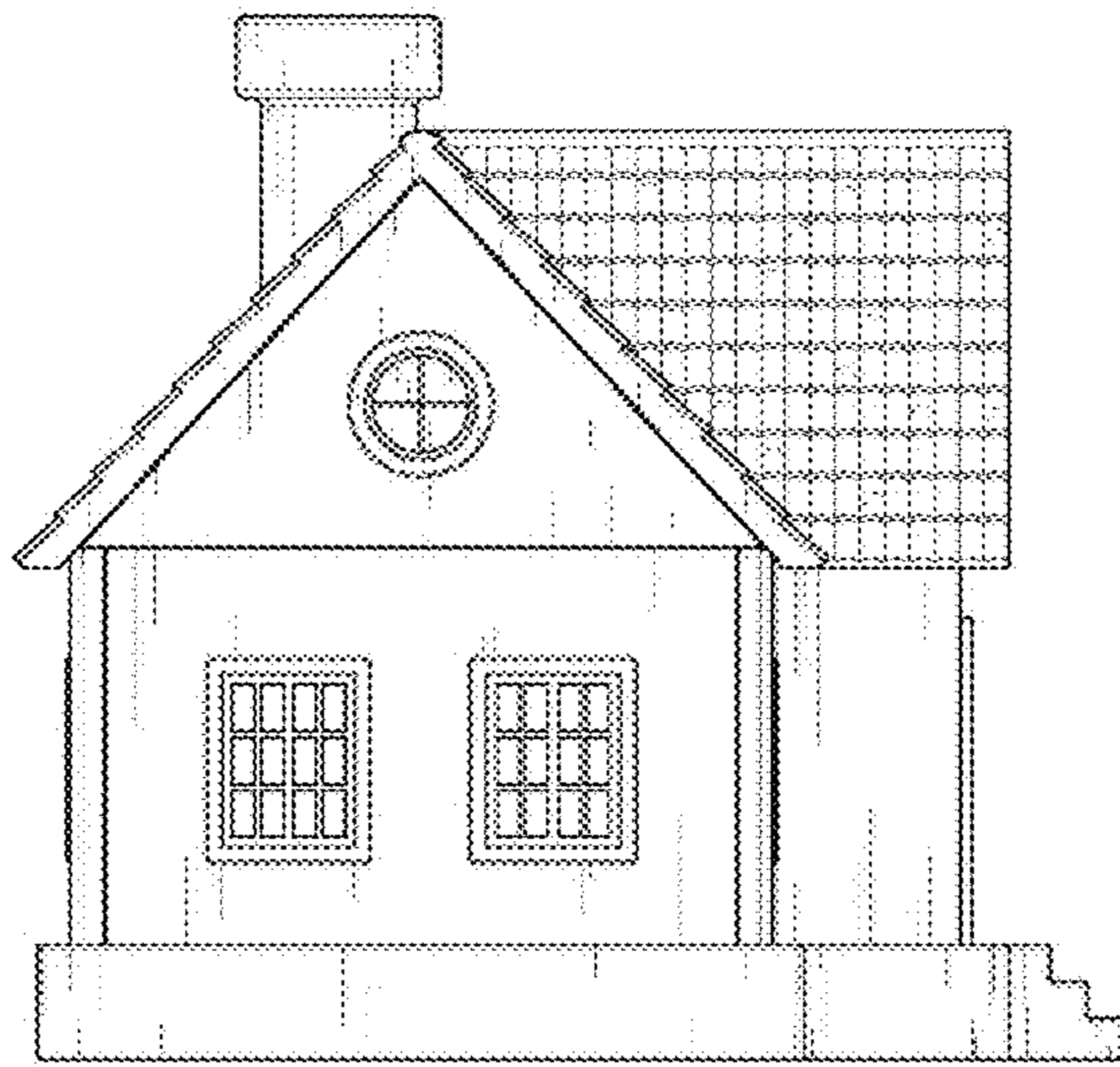

FIG. 7

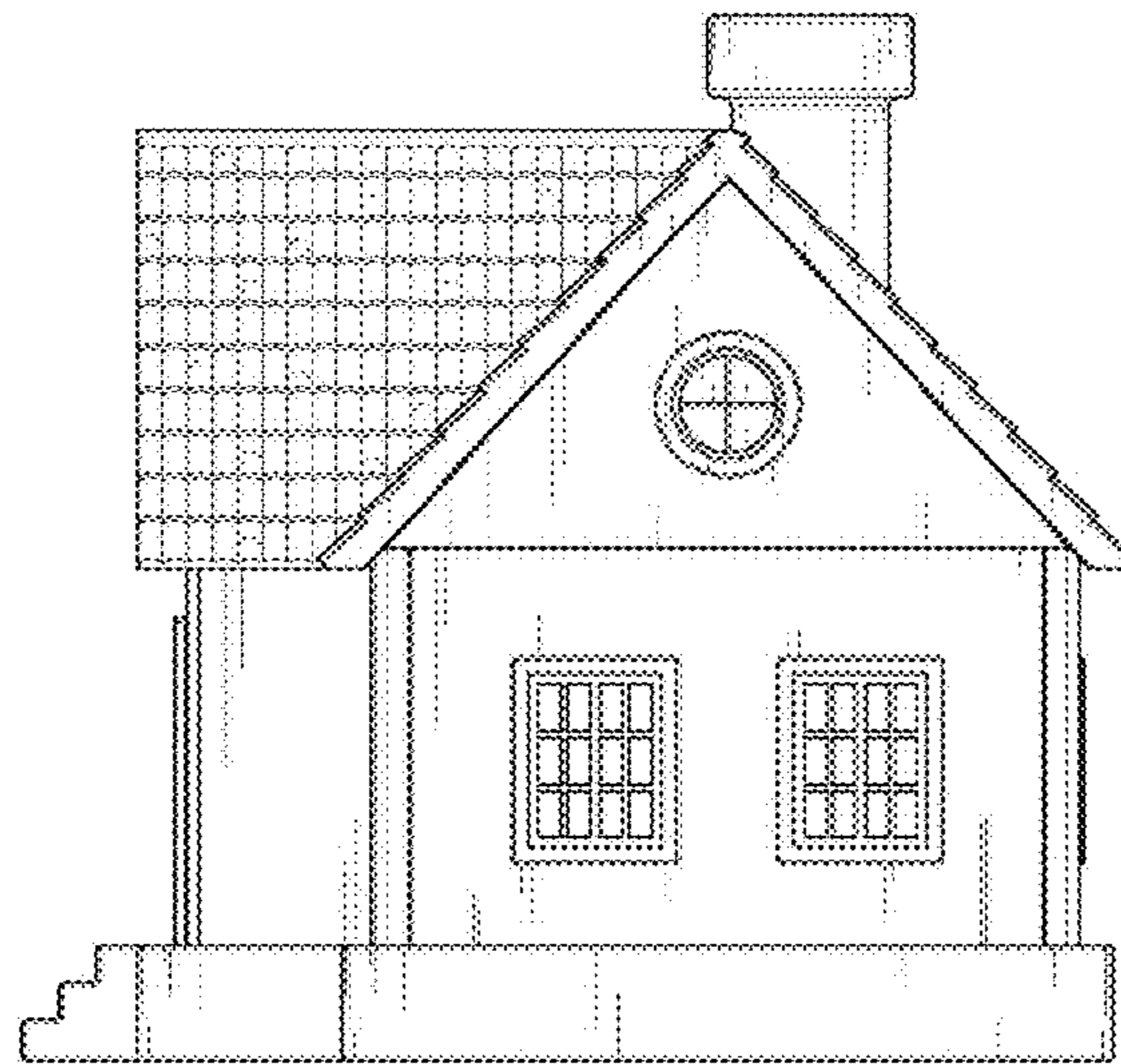

FIG. 8

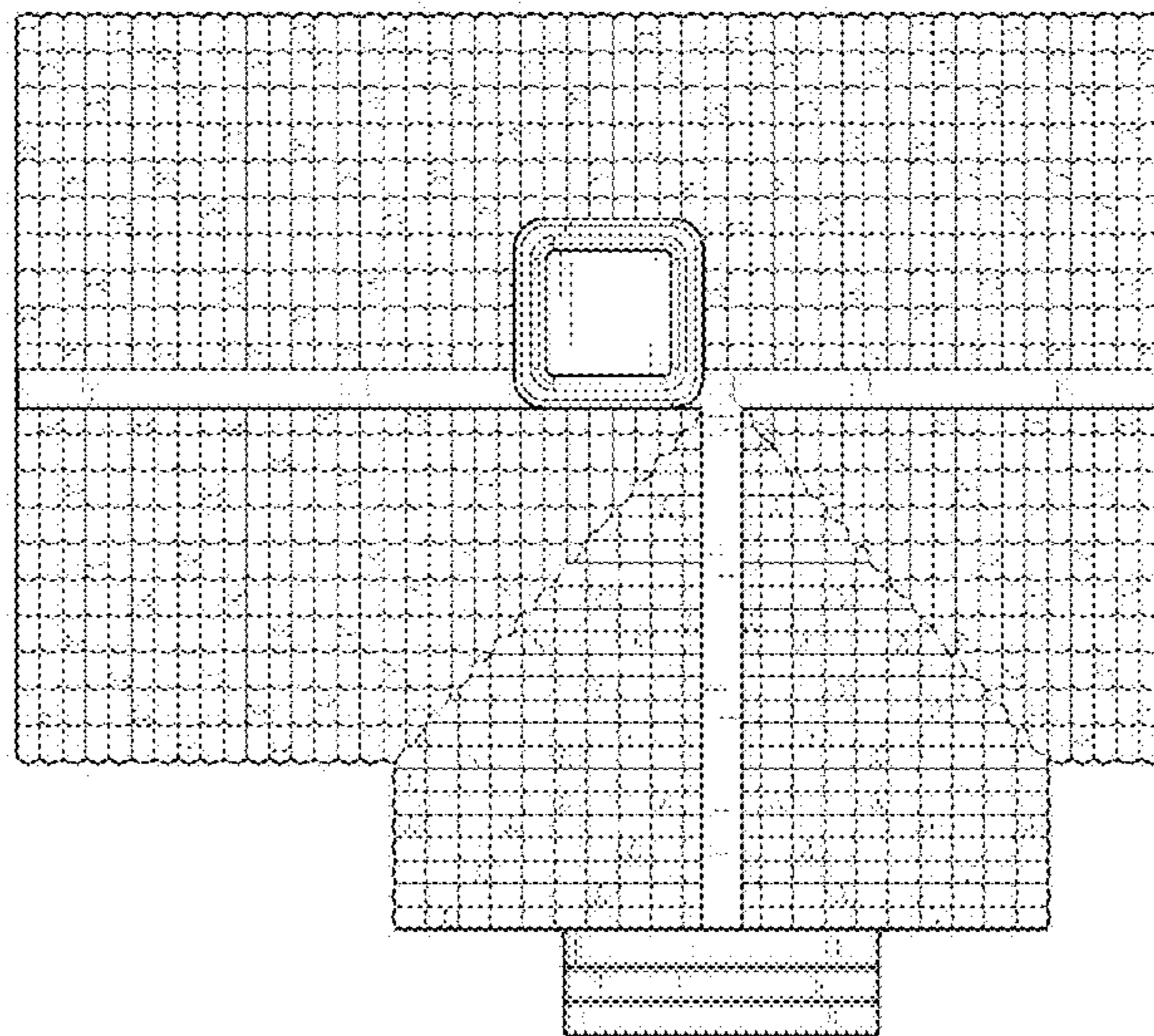

FIG. 9

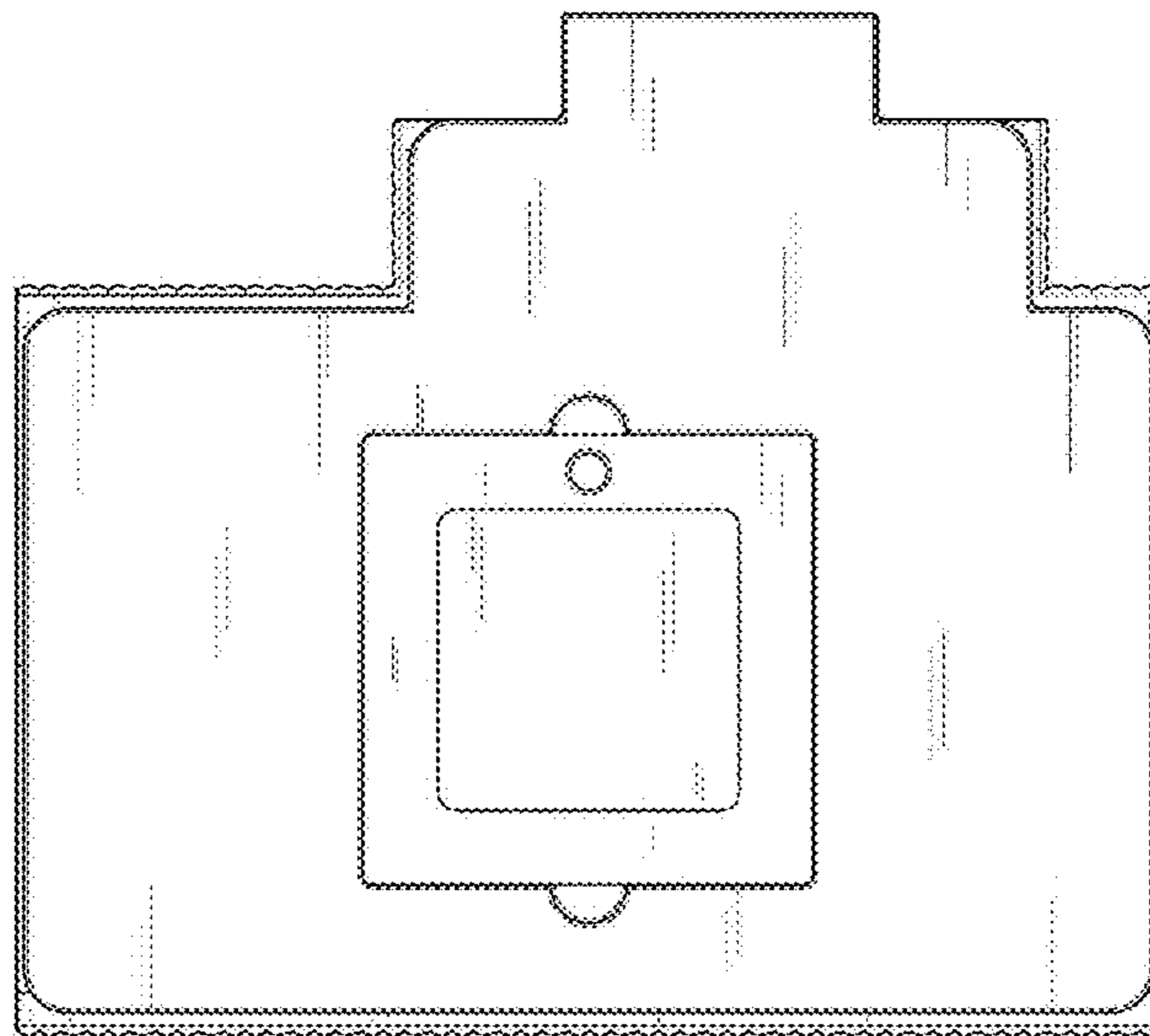

FIG. 10