



US00D841341S

(12) **United States Design Patent**
Nakamura

(10) **Patent No.:** **US D841,341 S**
(45) **Date of Patent:** **** Feb. 26, 2019**

- (54) **LENTICULAR LENS SHEET**
- (71) Applicant: **FUJIFILM Corporation**, Tokyo (JP)
- (72) Inventor: **Samito Nakamura**, Tokyo (JP)
- (73) Assignee: **FUJIFILM Corporation**, Minato-Ku, Tokyo (JP)
- (**) Term: **15 Years**
- (21) Appl. No.: **29/547,968**
- (22) Filed: **Dec. 9, 2015**

- D185,768 S * 7/1959 McCord D5/53
- 3,144,671 A * 8/1964 Gould A47L 13/16
134/1
- 3,542,632 A * 11/1970 Eickhoff D06C 29/00
112/410
- 4,211,036 A * 7/1980 Dalitz A01G 9/02
206/524.3
- 4,691,744 A * 9/1987 Haver D03D 15/02
139/425 A
- 4,748,996 A * 6/1988 Combier D03D 11/00
139/20
- 4,770,918 A * 9/1988 Hayashi B32B 5/12
428/113
- 5,256,475 A * 10/1993 Koyanagi D03D 15/00
139/420 A

(Continued)

(30) **Foreign Application Priority Data**

Jul. 23, 2015 (JP) 2015-016397

- (51) **LOC (11) Cl.** **05-06**
- (52) **U.S. Cl.**
USPC **D5/56; D5/47**
- (58) **Field of Classification Search**
USPC ... D5/6, 7, 8, 16, 25, 32, 37, 39, 43, 47, 53,
D5/56, 57, 60, 61, 62, 66, 99, 59; D19/1,
D19/5; D20/27, 28; D25/138, 150, 151,
D25/156
CPC B44F 3/00; B44F 7/00; D03D 3/00; D03D
9/00; D03D 15/00; D06N 7/00; D21H
5/02; D21H 27/02; D21F 1/0027
See application file for complete search history.

(56) **References Cited**

U.S. PATENT DOCUMENTS

- D13,304 S * 9/1882 Koenig D5/7
- D62,525 S * 6/1923 Howard D5/59
- D89,157 S * 1/1933 Schweizer D5/46
- 2,260,052 A * 10/1941 Passavant D03D 11/00
112/441
- 2,619,705 A * 12/1952 Foster D03D 15/0088
139/383 R
- D177,202 S * 3/1956 Wilde D5/47

OTHER PUBLICATIONS

A Guide to Understanding Carbon Fiber Weaves and Fabrics dated Sep. 19, 2014 Found: Nov. 14, 2017 <http://www.bmwblog.com/2014/09/19/guide-understanding-carbon-fiber-weaves-fabrics/> Sep. 2014.*

Primary Examiner — Karen S Acker
(74) *Attorney, Agent, or Firm* — Sughrue Mion, PLLC

(57) **CLAIM**

The ornamental design for a lenticular lens sheet, as shown and described.

DESCRIPTION

FIG. 1 is a front elevational view of a lenticular lens sheet showing the claimed design;
FIG. 2 is a perspective view of FIG. 1 as viewed from a perspective diagonally forward left; and
FIG. 3 is another perspective view of FIG. 1 as viewed from a perspective diagonally forward right; and,
FIG. 4 is a rear elevational view of the lenticular lens sheet. The lenticular lens sheet is a flat sheet.

1 Claim, 4 Drawing Sheets

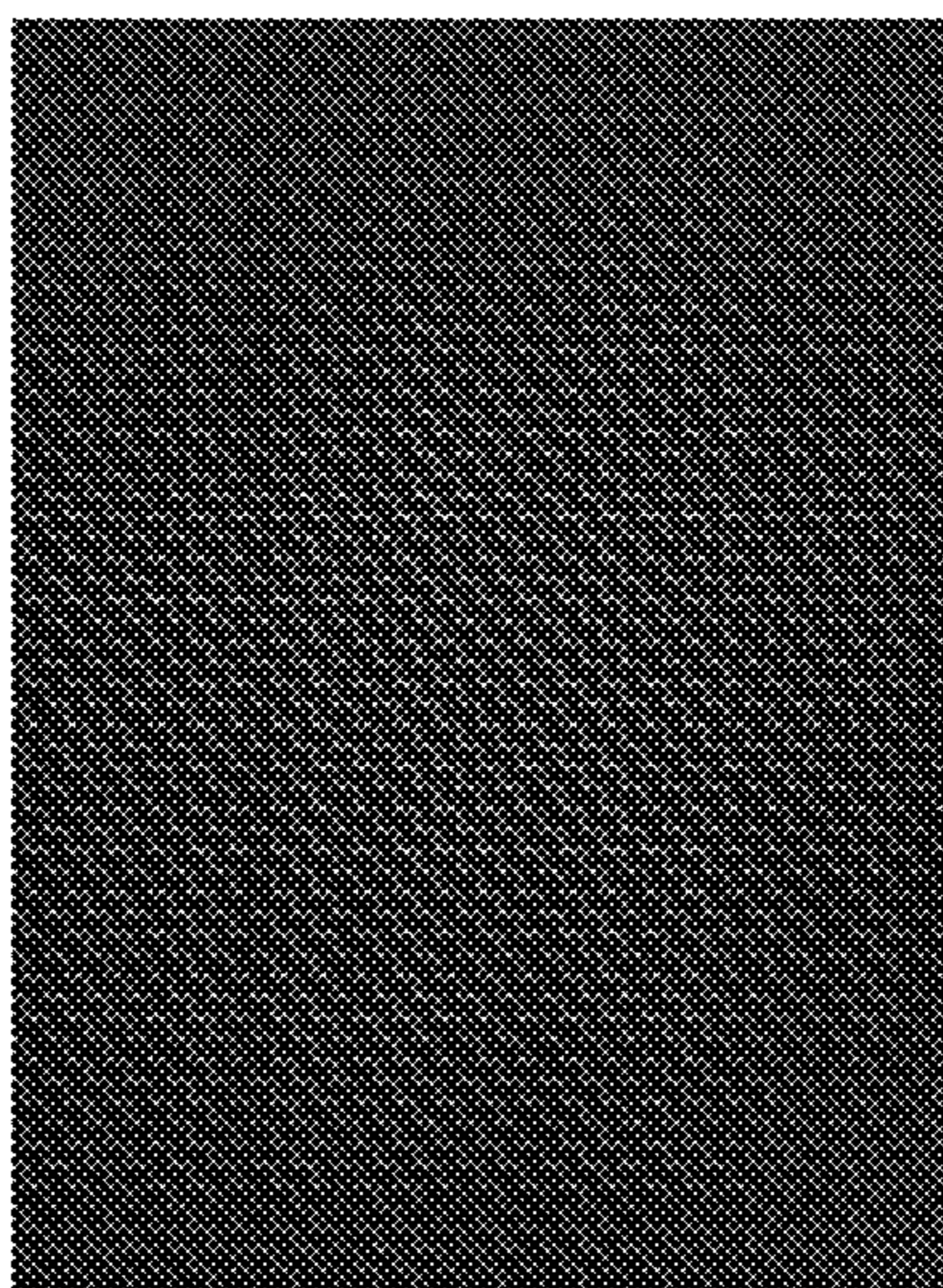

(56)

References Cited

U.S. PATENT DOCUMENTS

5,677,029 A *	10/1997	Prevorsek	B32B 5/12	7,905,256 B2 *	3/2011	Hartert	B32B 5/024
				428/105					139/383 R
D392,833 S *	3/1998	Haban	D5/56	7,992,596 B2 *	8/2011	Khokar	D03D 1/0052
5,783,278 A *	7/1998	Nishimura	B29C 70/22					139/383 R
				139/11	D668,064 S *	10/2012	Franco	D5/64
5,960,470 A *	10/1999	Bachner, Jr.	A41D 31/0061	D717,052 S *	11/2014	Franco	D5/64
				2/2.5	8,939,179 B2 *	1/2015	Janicijevic	D03C 13/00
6,240,557 B1 *	6/2001	Bachner, Jr.	F41H 5/0485					139/1 E
				2/2.5	D764,151 S *	8/2016	Gewirz	D2/891
6,367,513 B1 *	4/2002	Cain	D03D 15/00	9,587,332 B2 *	3/2017	Yoon	D03D 1/0088
				139/383 R	2002/0164912 A1 *	11/2002	Fawcett	D03D 1/0052
6,526,862 B1 *	3/2003	Lyons	F41H 5/0485					442/208
				2/2.5	2004/0214496 A1 *	10/2004	Yang	H05K 9/0086
6,606,771 B2 *	8/2003	Curtis	D06C 23/00					442/301
				28/163	2010/0124862 A1 *	5/2010	Smith	D03D 1/0052
7,264,645 B2 *	9/2007	Edelmeier	B01D 39/086					442/181
				139/425 A	2013/0174334 A1 *	7/2013	Kuroda	A41D 31/0027
7,361,618 B2 *	4/2008	Homma	B29C 70/22					2/455
				442/149	2015/0240396 A1 *	8/2015	Hayashi	B32B 37/04
									442/202

* cited by examiner

FIG. 1

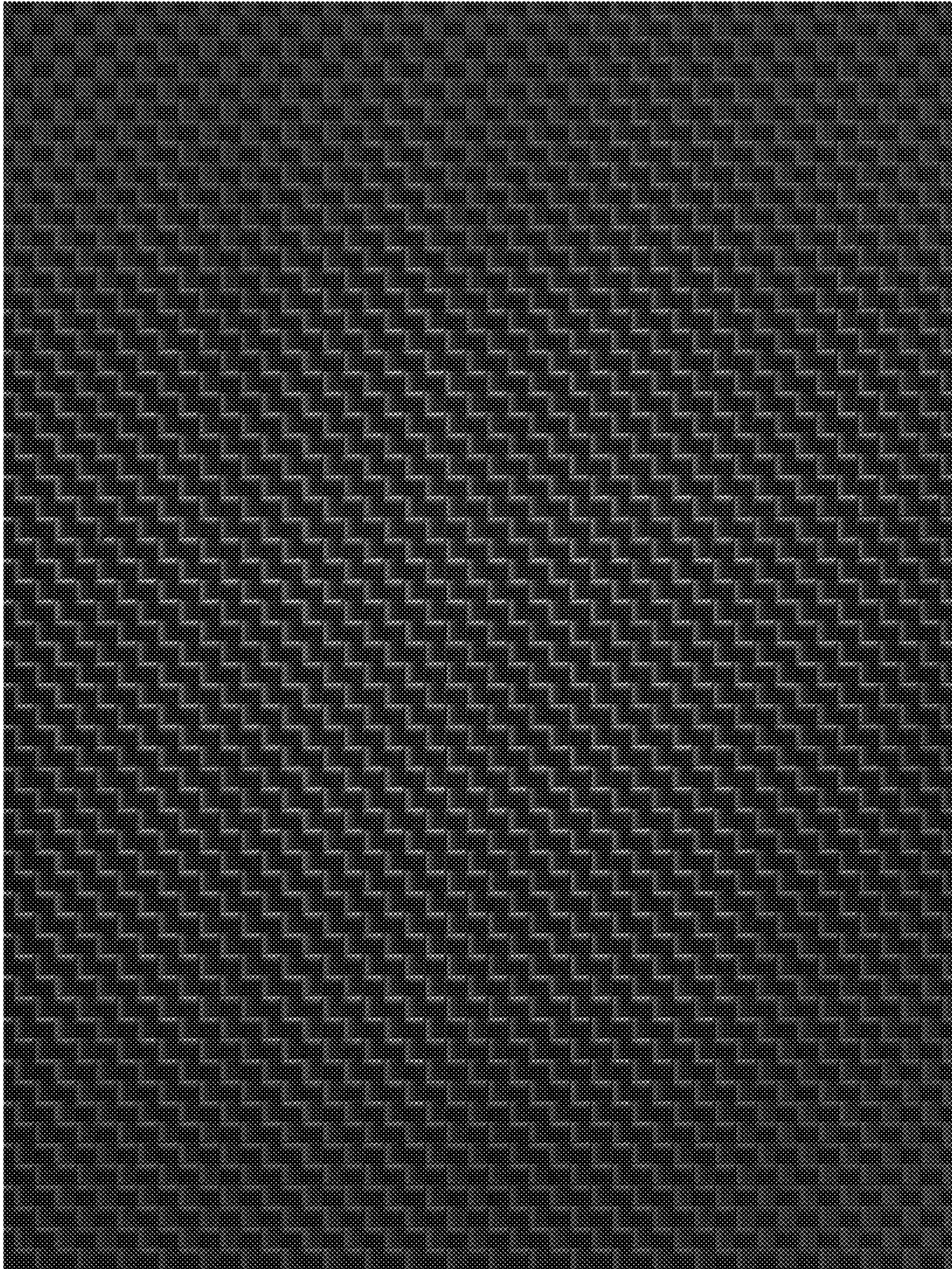

FIG. 2

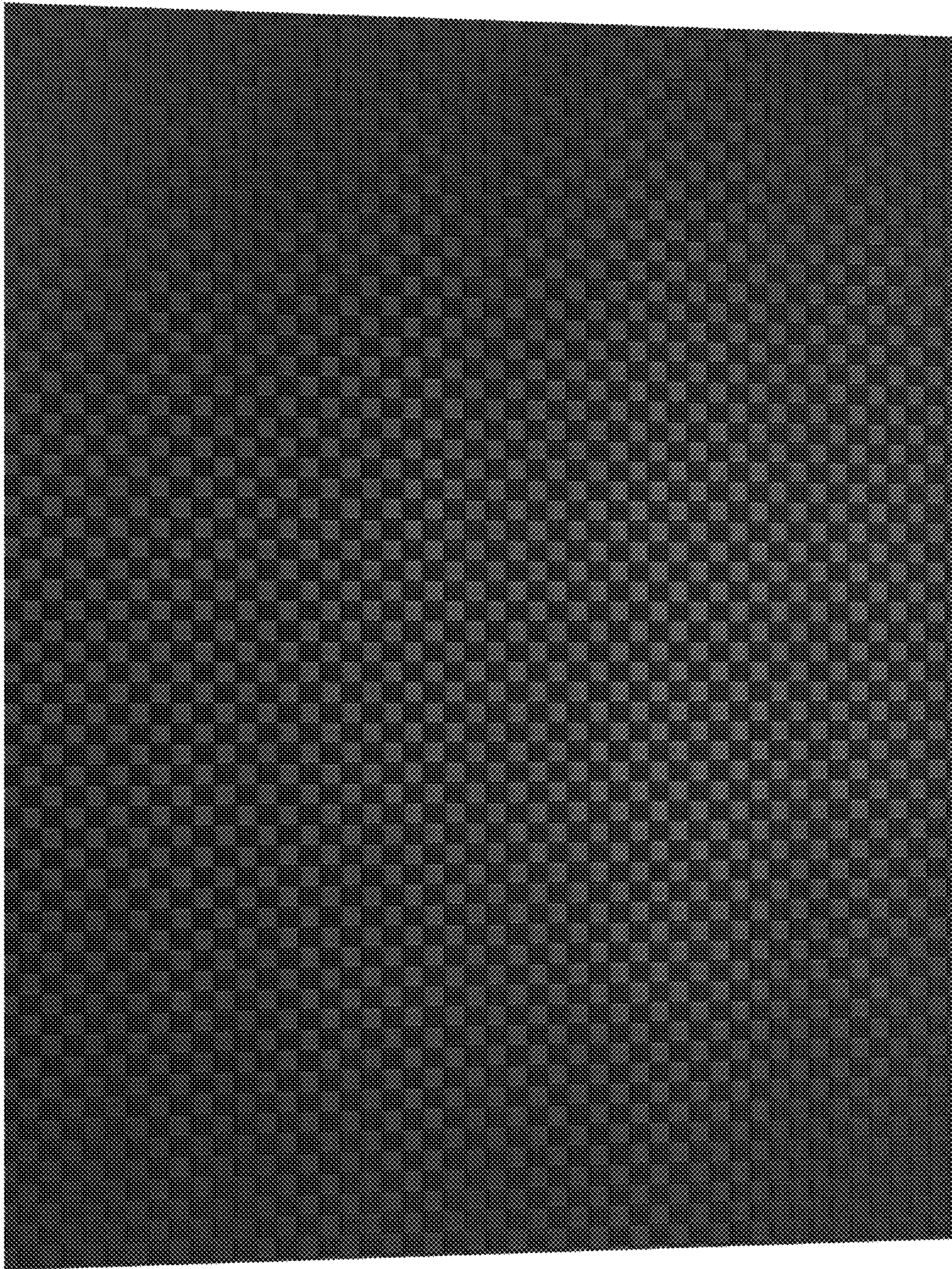

FIG. 3

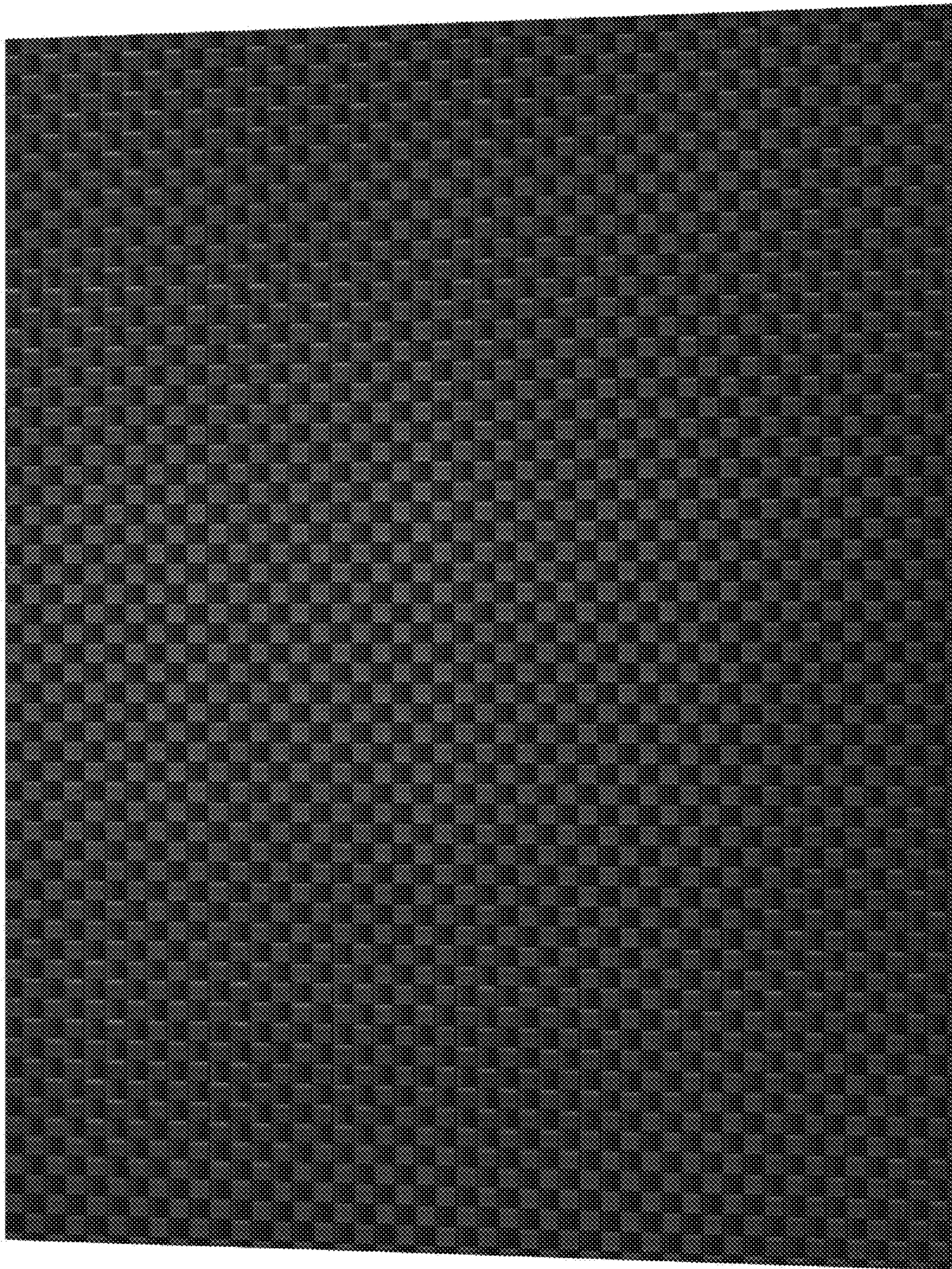

FIG. 4

