



US00D841302S

(12) **United States Design Patent** (10) **Patent No.:** **US D841,302 S**  
**Mondelli et al.** (45) **Date of Patent:** **\*\* Feb. 26, 2019**

- (54) **SHOE**
- (71) Applicant: **TBL Licensing LLC**, Stratham, NH (US)
- (72) Inventors: **Chris Mondelli**, Endicott, NY (US);  
**Sam Grande**, Bedford, NH (US)
- (73) Assignee: **TBL Licensing LLC**, Stratham, NH (US)
- (\*\*) Term: **15 Years**
- (21) Appl. No.: **29/602,978**
- (22) Filed: **May 5, 2017**

D275,144 S	8/1984	Radford	
D296,037 S	6/1988	Brown et al.	
D331,826 S	12/1992	Challant	
D386,606 S	* 11/1997	Lozano .....	D2/972
D419,757 S	* 2/2000	von Conta .....	D2/909
D420,790 S	* 2/2000	Oliva .....	D2/902
D424,290 S	* 5/2000	Lamprou .....	D2/902
D457,717 S	* 5/2002	Chen .....	D2/902
D494,357 S	* 8/2004	Del Biondi .....	D2/972
D516,284 S	3/2006	Andrews-Kramer	
D613,481 S	* 4/2010	Yarn .....	D2/902
D685,165 S	7/2013	Taylor	
D686,814 S	7/2013	Lam	
D686,815 S	7/2013	Lam	
D703,419 S	4/2014	Zaedow	
D790,815 S	* 7/2017	Mondelli .....	A43B 3/14 D2/910
D817,626 S	* 5/2018	Cornelius .....	D2/972

\* cited by examiner

**Related U.S. Application Data**

- (62) Division of application No. 29/561,788, filed on Apr. 20, 2016, now Pat. No. Des. 790,815.
- (51) **LOC (11) Cl.** ..... **02-04**
- (52) **U.S. Cl.**  
USPC ..... **D2/970; D2/910**
- (58) **Field of Classification Search**  
USPC ..... D2/896-900, 909-912, 920, 923, 943,  
D2/946, 969, 970, 974  
CPC .... A43B 5/06; A43B 5/00; A43B 5/04; A43B  
3/16; A43B 23/02  
See application file for complete search history.

*Primary Examiner* — Rashida C. Walshon  
 (74) *Attorney, Agent, or Firm* — Lerner, David,  
 Littenberg, Krumholz & Mentlik, LLP

(57) **CLAIM**

The ornamental design for a shoe, as shown and described.

**DESCRIPTION**

FIG. 1 is a front perspective view of our shoe;  
 FIG. 2 is a front view thereof;  
 FIG. 3 is a back view thereof;  
 FIG. 4 is a right-side view thereof;  
 FIG. 5 is a left-side view thereof;  
 FIG. 6 is a top view thereof; and,  
 FIG. 7 is a bottom view thereof.  
 The broken lines shown in the drawings represent portions of the shoe that form no part of the claimed design. The dot-dash lines in the drawings represent the bounds of the claimed design and form no part thereof.

(56) **References Cited**

**U.S. PATENT DOCUMENTS**

1,871,763 A	*	8/1932	Wiggin .....	A43B 3/14 36/11
D169,956 S	*	7/1953	Baroumes .....	D2/924
3,545,107 A		12/1970	Cinquegrana et al.	
D248,512 S		7/1978	Nova et al.	
D264,394 S	*	5/1982	Hlustik .....	D2/944

**1 Claim, 6 Drawing Sheets**

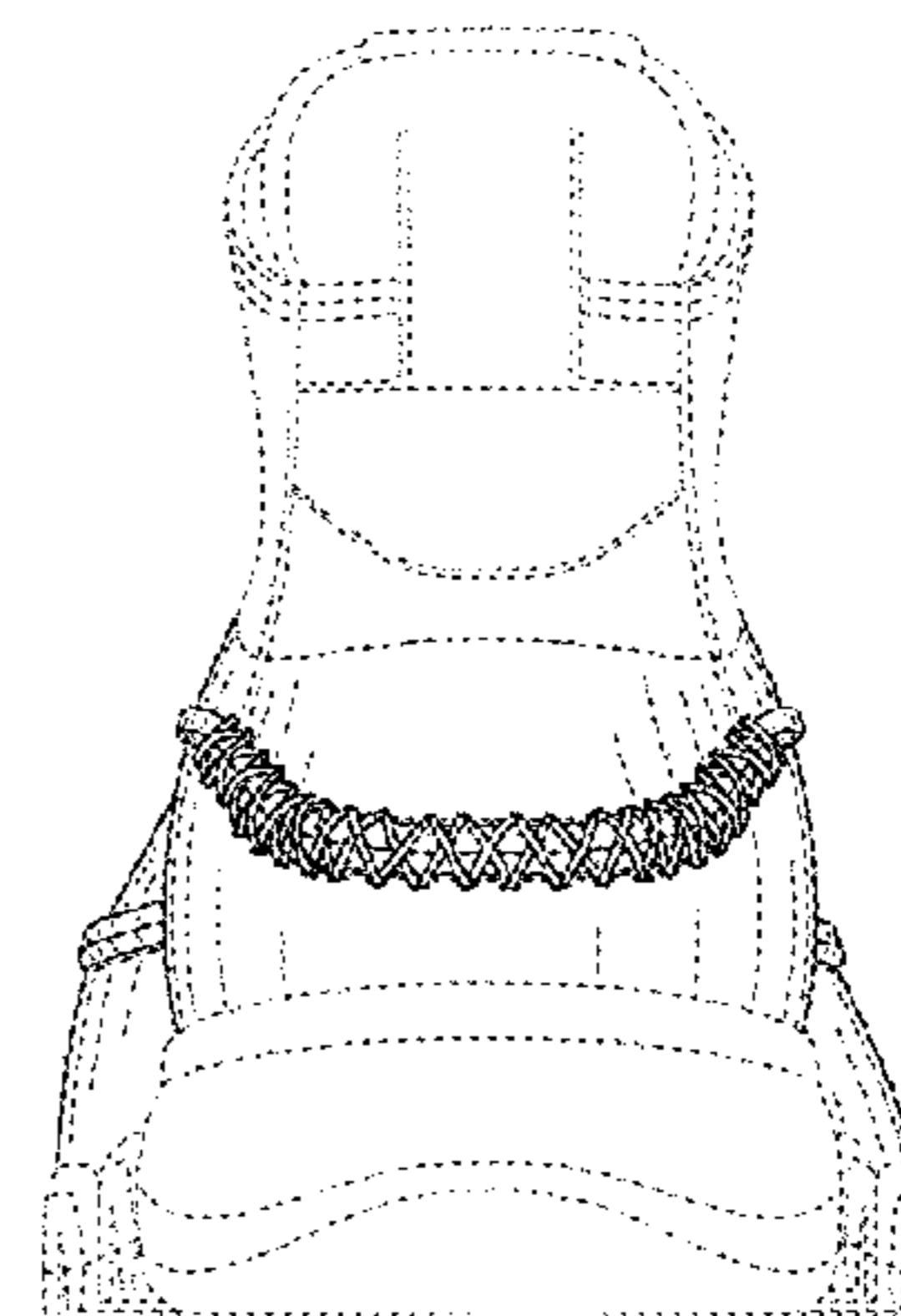

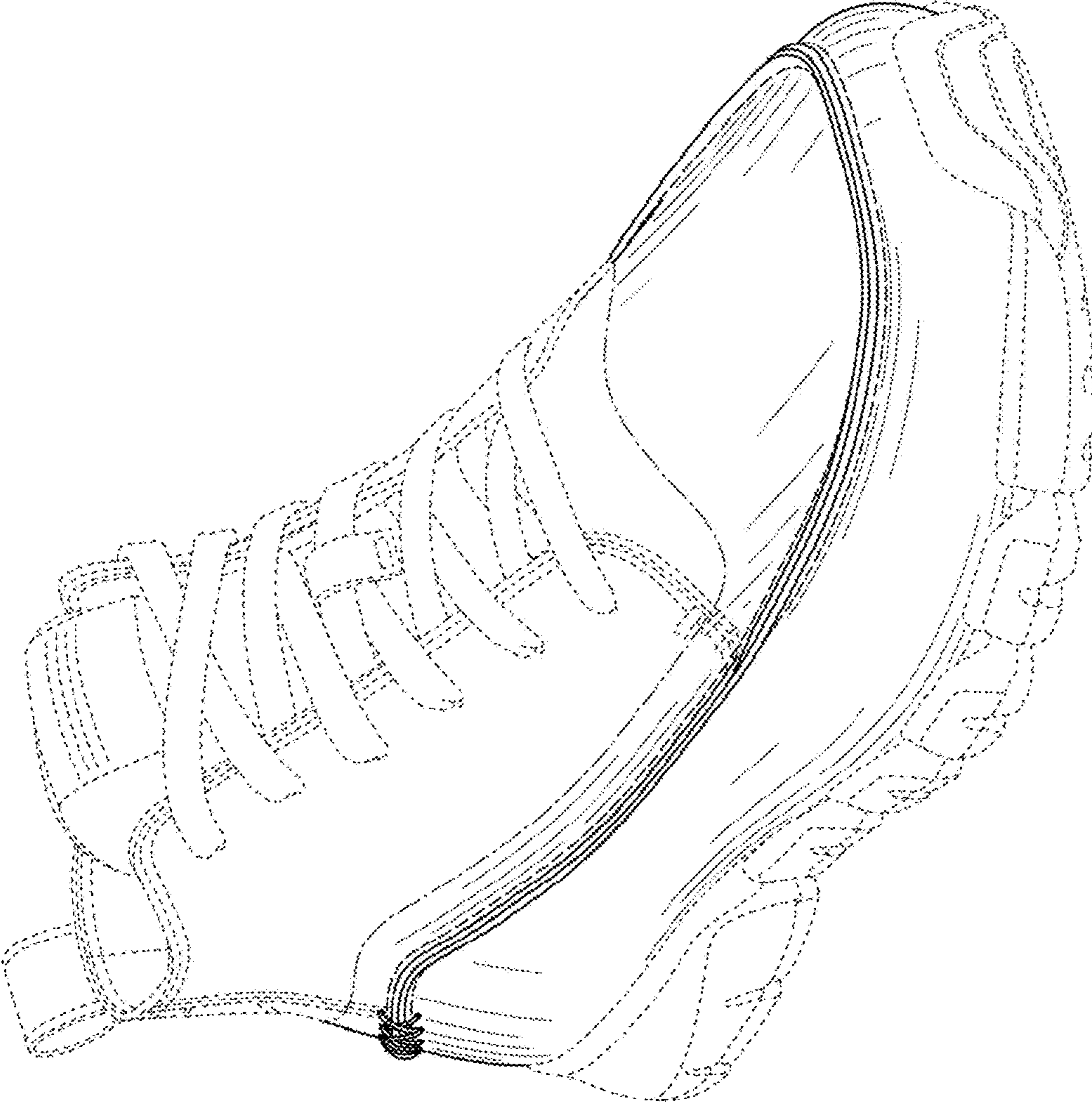

FIG. 1

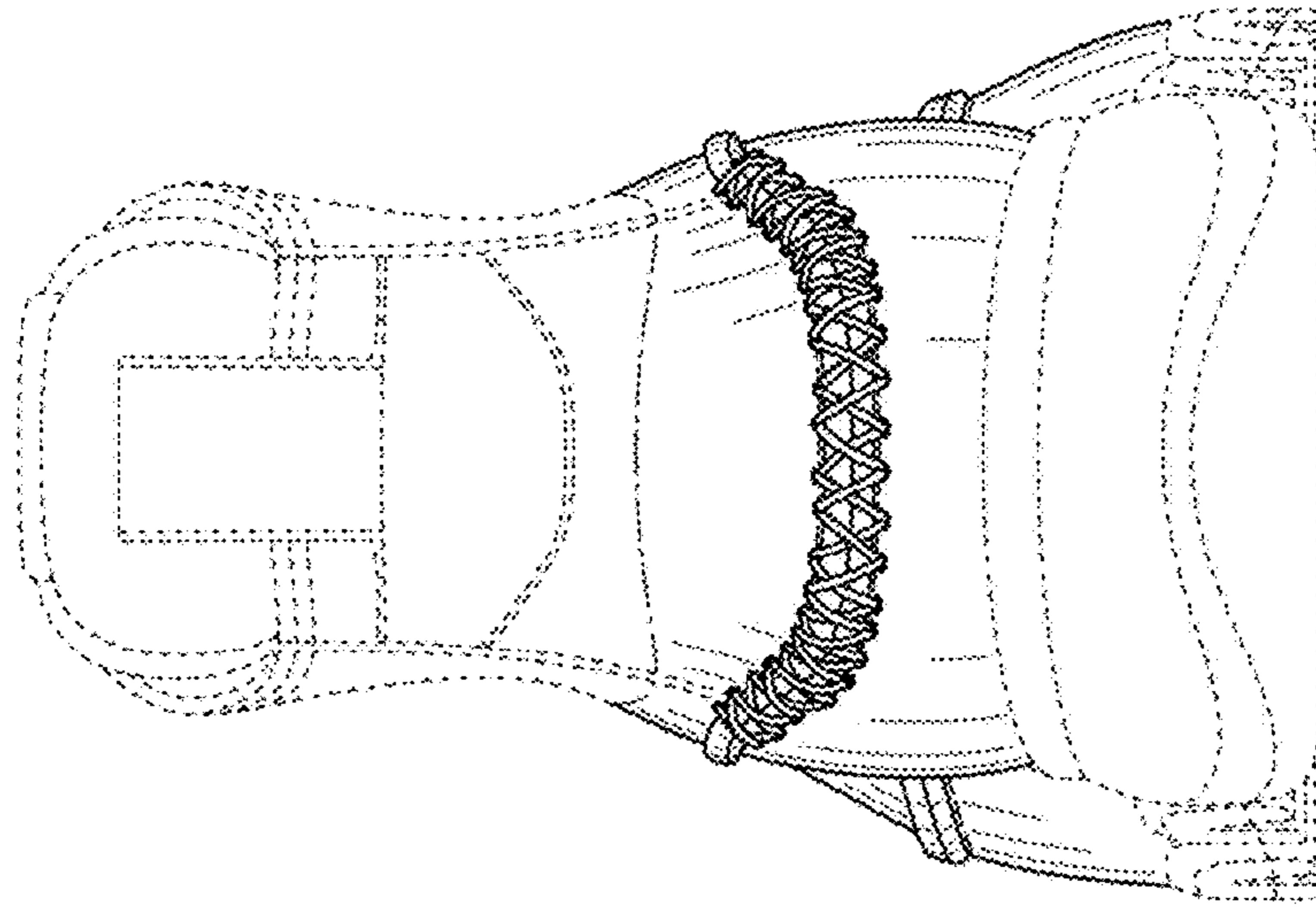

FIG. 3

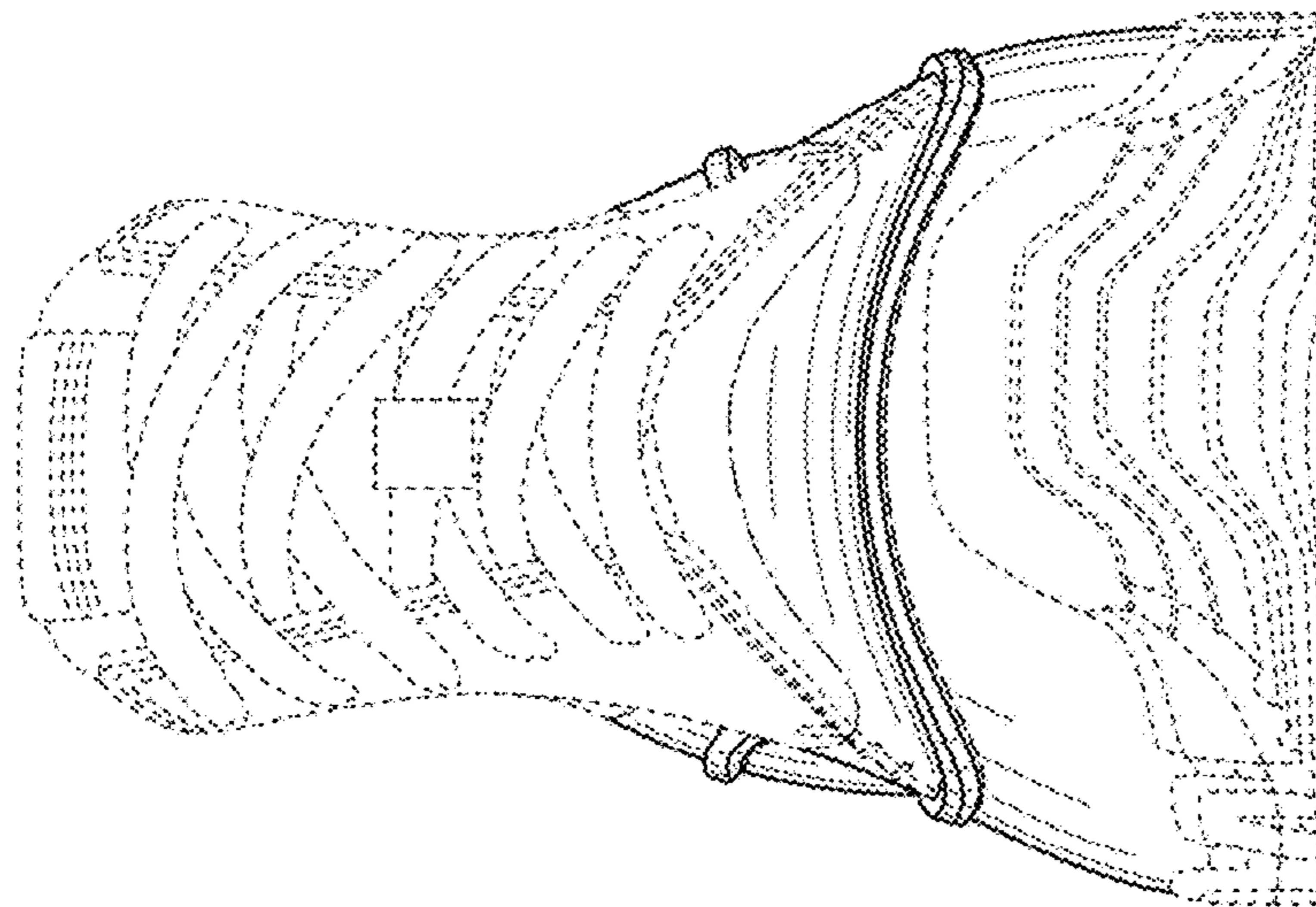

FIG. 2

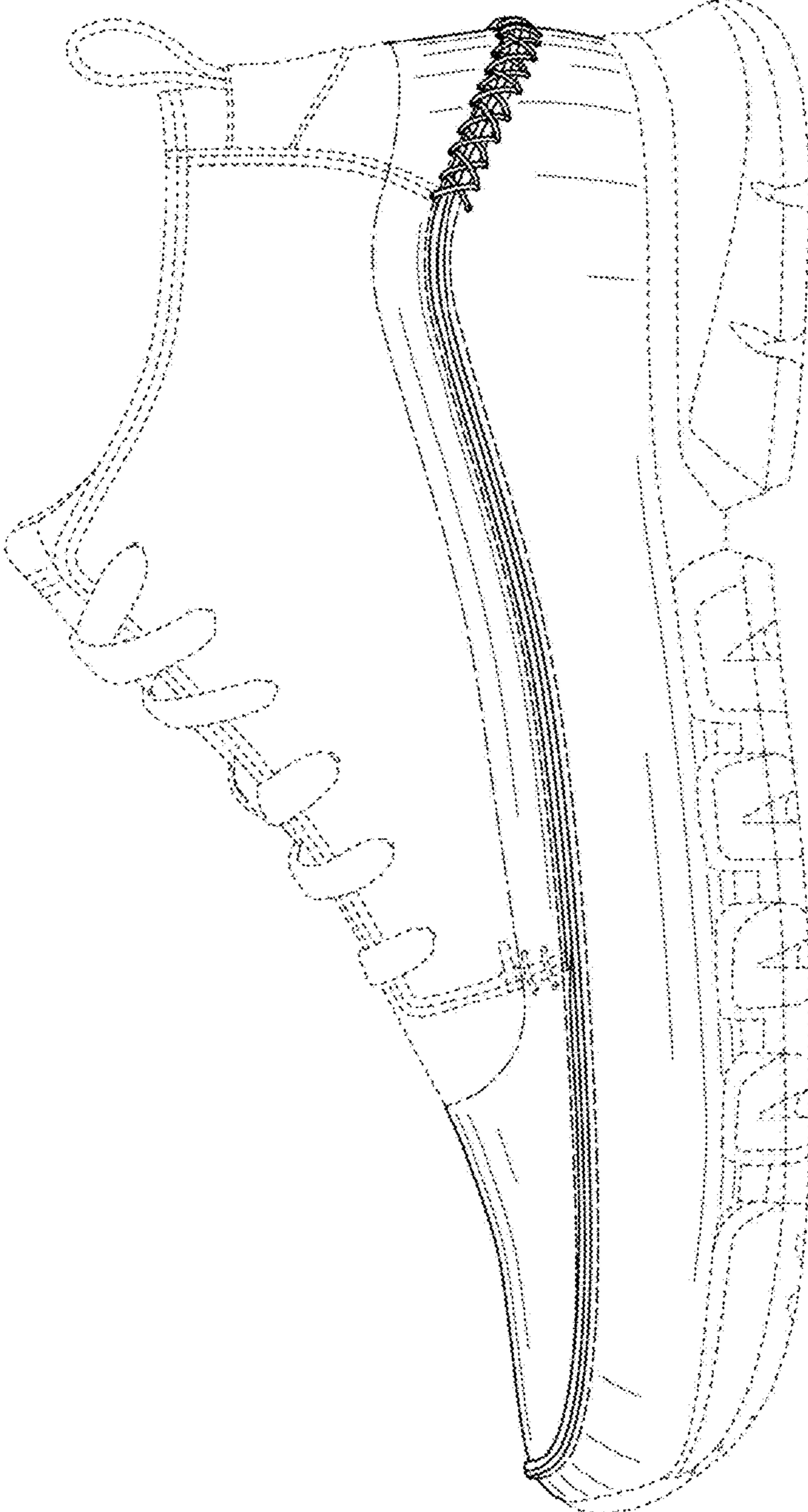

FIG. 4

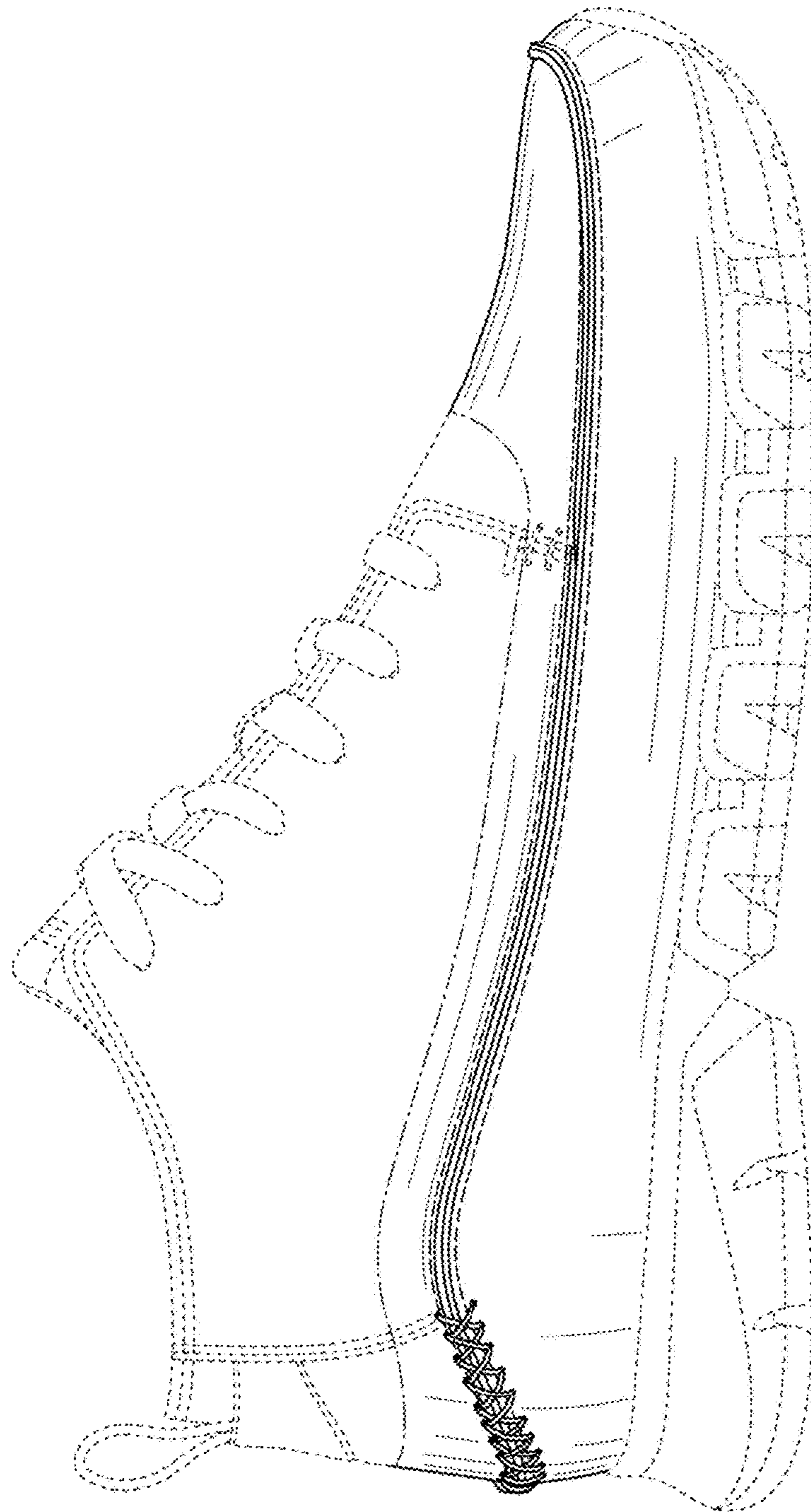

FIG. 5

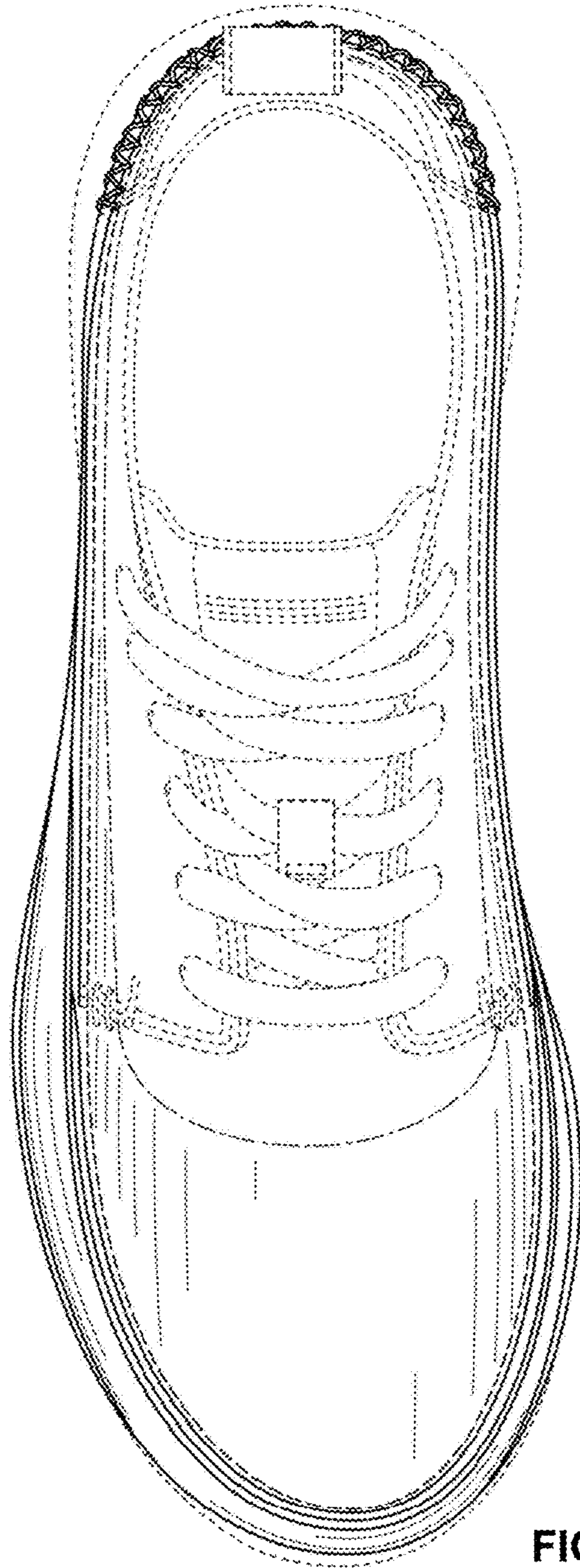

FIG. 6

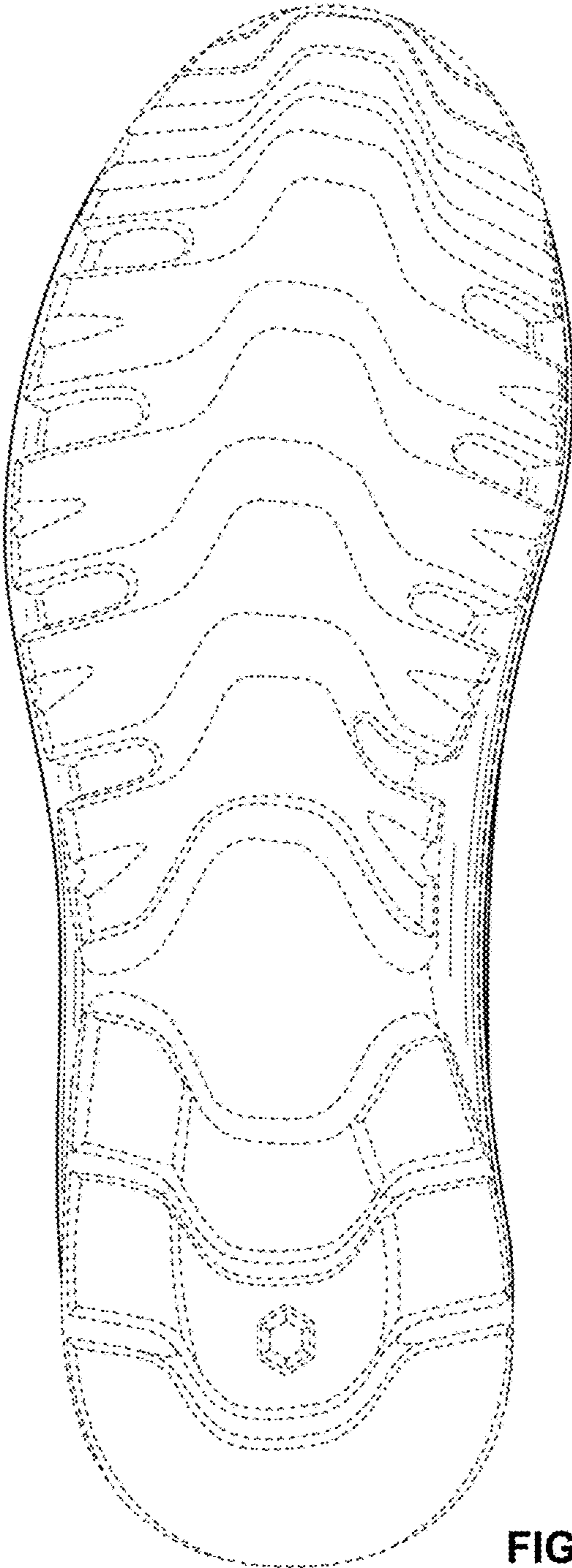

FIG. 7