



US00D841290S

(12) **United States Design Patent** (10) **Patent No.:** **US D841,290 S**
Lee (45) **Date of Patent:** **** Feb. 26, 2019**

(54) **SHAWL**
(71) Applicant: **JUNG HWA CO., LTD**, Daegu (KR)
(72) Inventor: **In Ho Lee**, Daegu (KR)
(73) Assignee: **JUNG HWA CO., LTD**, Daegu (KR)
(**) Term: **15 Years**
(21) Appl. No.: **29/599,395**
(22) Filed: **Apr. 3, 2017**
(51) **LOC (11) Cl.** **02-02**
(52) **U.S. Cl.**
USPC **D2/826**
(58) **Field of Classification Search**
USPC D2/614, 717, 731, 739, 741, 823, 824,
D2/825, 826, 827, 828, 830, 831, 840,
D2/847, 849, 850, 858, 862
CPC ... A41D 1/04; A41D 1/18; A41D 1/22; A41D
7/008; A41D 10/00; A41D 13/0015;
A41D 15/00; A41D 15/04; A41D 23/00;
A41D 27/02; A41D 27/08; A41D 27/10;
A41D 27/28; A41D 27/285; A41D
2200/20; A41D 2400/10; A41D 2400/60;
A41B 1/00; A41B 1/08; A41B 9/06;
A41B 2400/20; A41B 2400/60; A41C
3/08; D10B 2401/02; Y10S 2/01
See application file for complete search history.

(56) **References Cited**
U.S. PATENT DOCUMENTS
2,051,274 A * 8/1936 Rubens A41D 23/00
2/91
4,037,340 A * 7/1977 Owensmith G09F 17/00
40/586
D312,731 S * 12/1990 Etro D5/45
D312,732 S * 12/1990 Etro D5/45
5,016,288 A * 5/1991 Pan A41D 23/00
2/207
D748,368 S * 2/2016 Singh D2/505

D748,369 S * 2/2016 Singh D2/505
2003/0127150 A1 * 7/2003 Speich A41D 23/00
139/387 R
2011/0314586 A1 * 12/2011 Greenberg A41D 23/00
2/69
2012/0210492 A1 * 8/2012 Bielobocky A41D 23/00
2/207

(Continued)

OTHER PUBLICATIONS

“Vector Green and Blue Plaid Fabric—Illustration” Apr. 1, 2013, istockphoto.com, site visited Sep. 17, 2018 <https://www.istockphoto.com/vector/vector-green-and-blue-plaid-fabric-gm165553464-6411709?irgwc=1&esource=AFF_IS_IR_SP_ClipArt.me_340403&asid=ClipArt.me&cid=IS> (Year: 2013).*

(Continued)

Primary Examiner — Kevin K Rudzinski
Assistant Examiner — Paul D Bohannon

(74) *Attorney, Agent, or Firm* — STIP Law Group, LLC

(57) **CLAIM**

The ornamental design for a shawl, as shown and described.

DESCRIPTION

The patent or application file contains at least one drawing executed in color. Copies of this patent or patent application publication with color drawing(s) will be provided by the Office upon request and payment of the necessary fee.
FIG. 1 is a perspective view of the shawl, showing the present design.
FIG. 2 is a front view thereof.
FIG. 3 is a rear view thereof.
FIG. 4 is a left side view thereof.
FIG. 5 is a right side view thereof.
FIG. 6 is a top view of thereof; and,
FIG. 7 is a bottom view thereof.

1 Claim, 6 Drawing Sheets
(6 of 6 Drawing Sheet(s) Filed in Color)

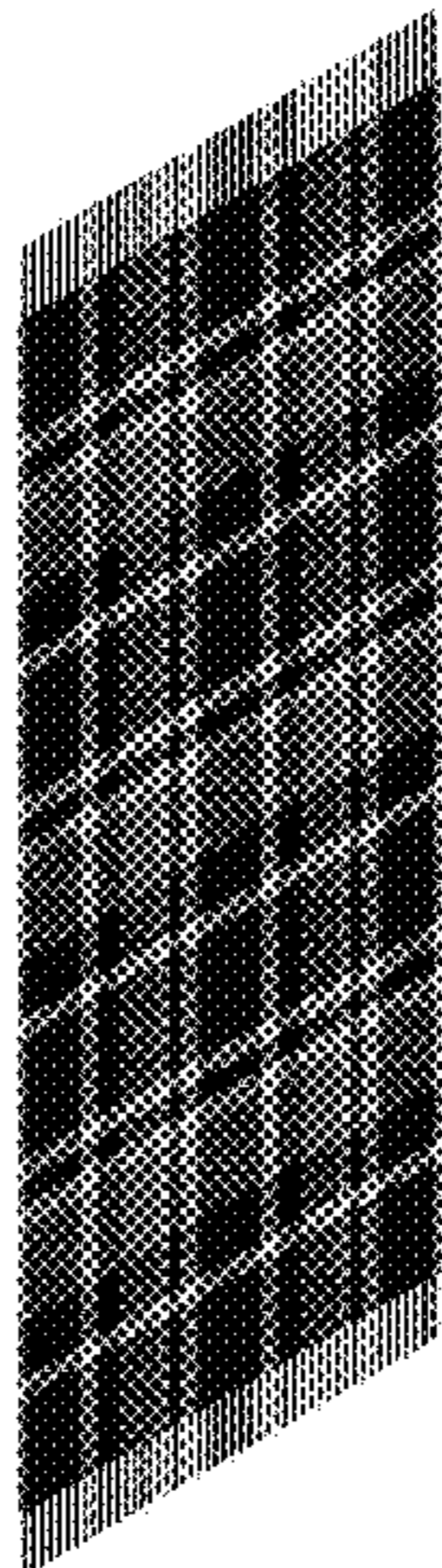

(56)

References Cited

U.S. PATENT DOCUMENTS

2013/0117907 A1* 5/2013 Depplito A42B 5/00
2/207
2014/0026292 A1* 1/2014 Wosu A41D 23/00
2/207
2015/0289577 A1* 10/2015 Roffe A41D 23/00
2/207

OTHER PUBLICATIONS

“Gordon . . . Illustration” Jan. 21, 2016, istockphoto.com, site visited Sep. 17, 2018 <https://www.istockphoto.com/vector/gordon-tartan-fabric-texture-plaid-pattern-seamless-gm505373748-83647173?irgwc=1&esource=AFF_IS_IR_SP_ClipArt.me_340403&asid=ClipArt.me&cid=IS> (Year: 2016).*

* cited by examiner

FIG. 1

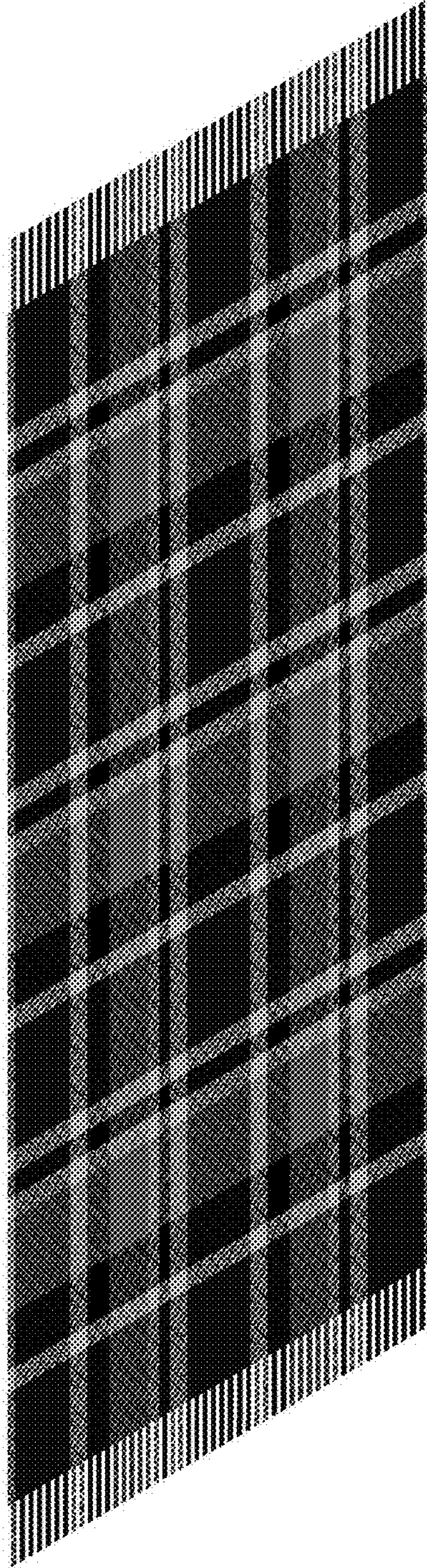

FIG. 2

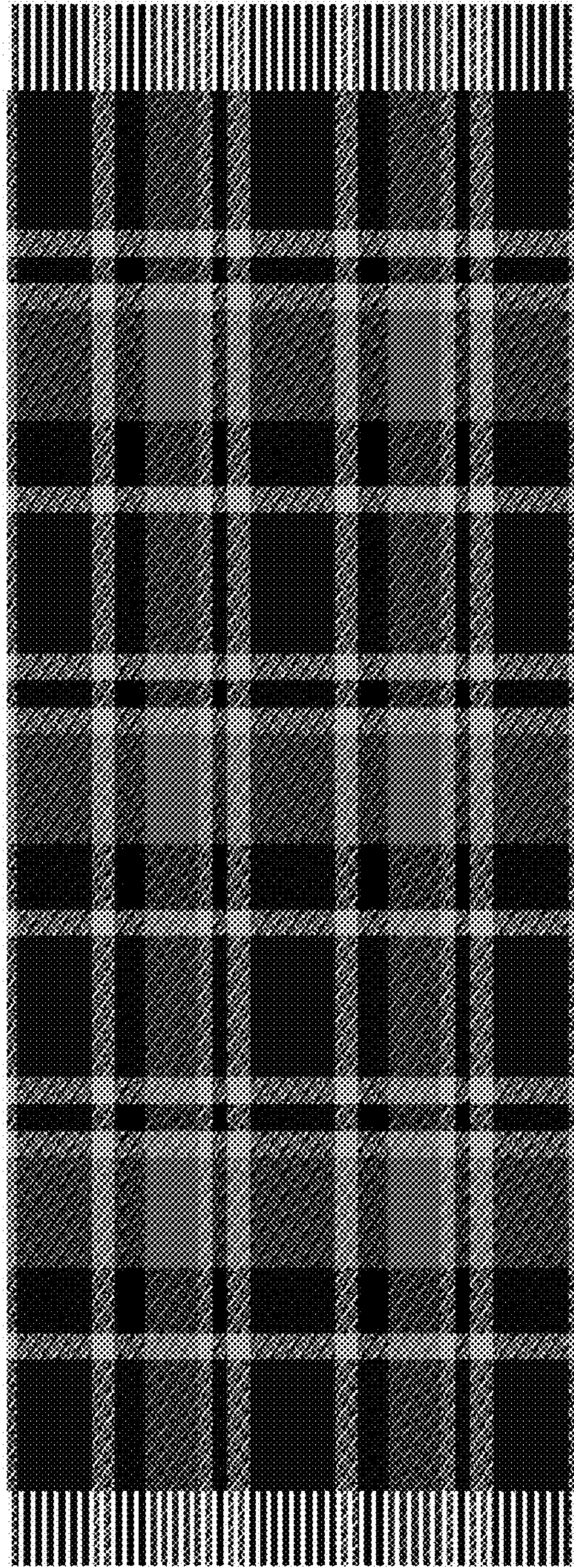

FIG. 3

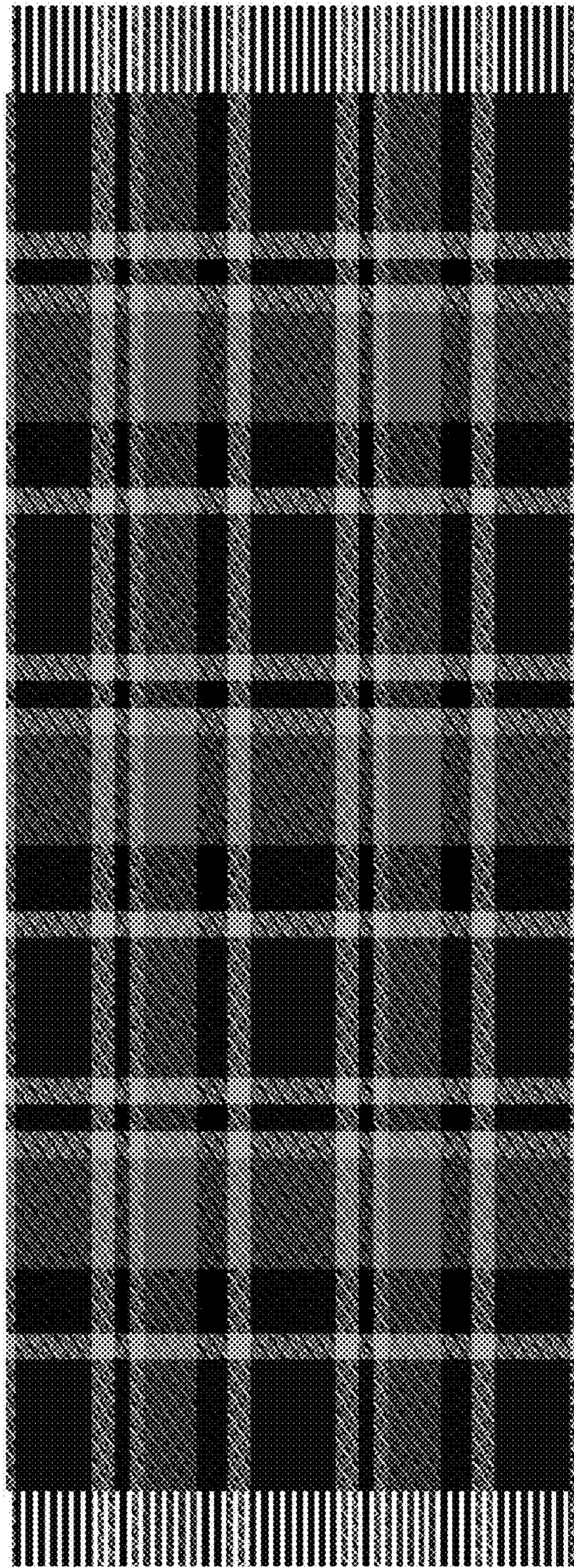

FIG. 4



FIG. 5



FIG. 6

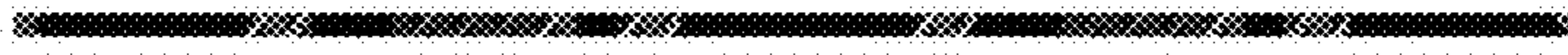

FIG. 7

