



US00D841189S

(12) **United States Design Patent**  
**Peak et al.**

(10) **Patent No.:** **US D841,189 S**  
(45) **Date of Patent:** **\*\* Feb. 19, 2019**

(54) **BUILDING**  
(71) Applicant: **Apple Inc.**, Cupertino, CA (US)  
(72) Inventors: **Christopher Daniel Peak**, Oakland, CA (US); **Jonathan P. Siegel**, San Francisco, CA (US); **Christopher M. Green**, Woodside, CA (US); **David Nelson**, London (GB); **Stefan Behling**, London (GB); **David Summerfield**, London (GB); **James McGrath**, Cupertino, CA (US); **Peter Han**, New York, NY (US); **Adrian Parkinson**, New York, NY (US)

3,256,651 A 6/1966 Kallman  
3,514,910 A 6/1970 Comm  
3,922,815 A \* 12/1975 Hosooka ..... E06B 7/14  
49/205  
3,974,608 A \* 8/1976 Grearson ..... E04B 2/60  
52/235  
4,055,923 A 11/1977 Biebuyck  
4,124,964 A \* 11/1978 Juriss ..... E04B 1/02  
52/745.03  
4,283,895 A \* 8/1981 Sukolics ..... E06B 3/26338  
411/55  
4,302,503 A \* 11/1981 Mattimoe ..... B32B 17/10174  
428/323

(Continued)

*Primary Examiner* — Susan Bennett Hattan  
*Assistant Examiner* — Suzanne E Tisdell  
(74) *Attorney, Agent, or Firm* — Sterne, Kessler, Goldstein & Fox P.L.L.C.

(73) Assignee: **Apple Inc.**, Cupertino, CA (US)

(\*\*) Term: **15 Years**

(21) Appl. No.: **29/617,035**

(22) Filed: **Sep. 11, 2017**

(57) **CLAIM**

The ornamental design for a building, as shown and described.

**Related U.S. Application Data**

(63) Continuation of application No. 29/553,504, filed on Feb. 2, 2016, now Pat. No. Des. 797,305.

(51) **LOC (11) Cl.** ..... **25-03**

(52) **U.S. Cl.**  
USPC ..... **D25/25**

(58) **Field of Classification Search**  
USPC ..... D25/17, 22, 32, 33, 56, 57, 58, 59, 61, D25/138, 156, 159, 161, 162, 199  
CPC ... E04B 1/00; E04B 1/004; E04B 1/34; E04B 1/348; E04B 2/96; E04H 6/08; E06B 7/14  
See application file for complete search history.

**DESCRIPTION**

FIG. 1 is a top front perspective view of a building showing the claimed design;  
FIG. 2 is a rear perspective view thereof;  
FIG. 3 is a front view thereof;  
FIG. 4 is a rear view thereof;  
FIG. 5 is a right side view thereof;  
FIG. 6 is left side view thereof; and,  
FIG. 7 is a top view thereof.  
The dashed broken lines in the figures show portions of the building that form no part of the claimed design.  
The dot-dash broken lines in the figures show boundaries that form no part of the claimed design.  
The oblique shade lines in the figures show transparency or translucency.  
Portions of the building not shown in the figures form no part of the claimed design.

(56) **References Cited**

**U.S. PATENT DOCUMENTS**

2,034,028 A 3/1936 Samuel  
D122,150 S 8/1940 Spencer

**1 Claim, 7 Drawing Sheets**

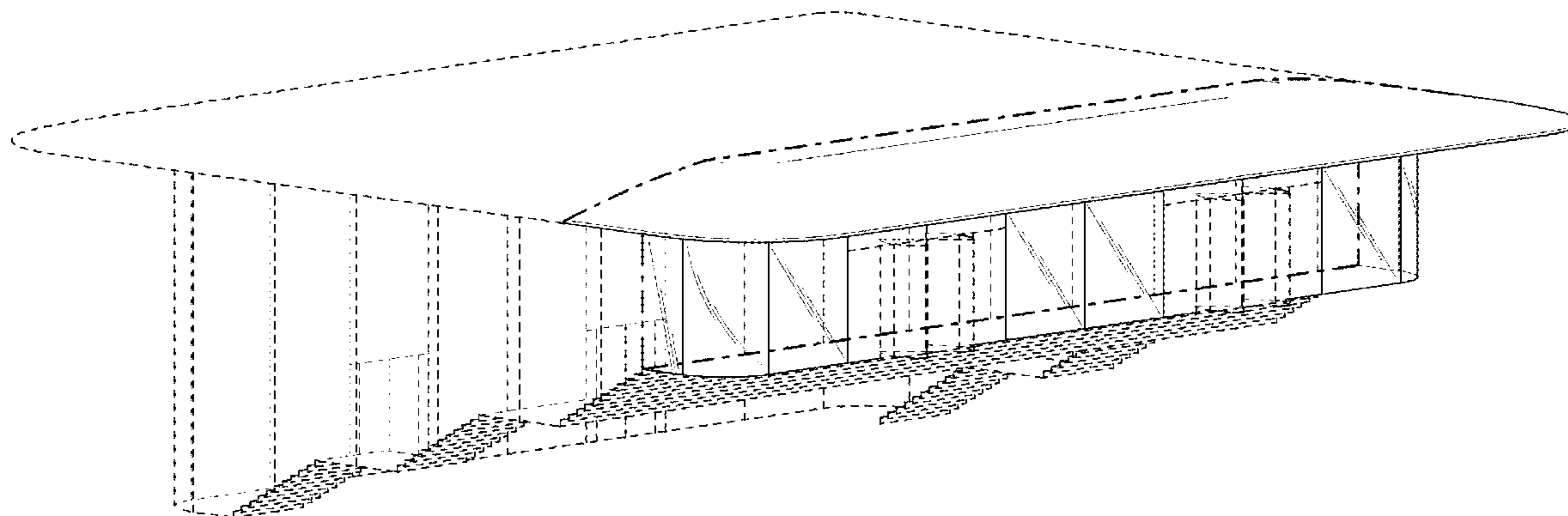

(56)

**References Cited**

U.S. PATENT DOCUMENTS

4,918,882	A	4/1990	Funk	
D311,775	S	10/1990	Brown	
D584,829	S	1/2009	Herbots	
D612,516	S *	3/2010	Stainton .....	D25/33
D627,482	S *	11/2010	Dalo .....	D25/32
D627,483	S *	11/2010	Dalo .....	D25/32
D656,240	S	3/2012	Andreini et al.	
D659,853	S	5/2012	Backus et al.	
D701,328	S *	3/2014	Kopish .....	D25/103
8,689,932	B2	4/2014	Dupont	
D712,067	S	8/2014	Backus et al.	
D720,082	S	12/2014	O'Callaghan et al.	
D722,180	S *	2/2015	Gowrie .....	D25/22
D723,185	S *	2/2015	Moyer .....	D25/59
D750,274	S *	2/2016	O'Callaghan .....	D25/33
D750,275	S *	2/2016	O'Callaghan .....	D25/33
D760,922	S *	7/2016	Bilge .....	D25/138
D760,923	S *	7/2016	Bilge .....	D25/138
D771,836	S *	11/2016	Siegel .....	D25/33
2003/0029101	A1	2/2003	Lyons	
2012/0096777	A1	4/2012	Backus et al.	

\* cited by examiner

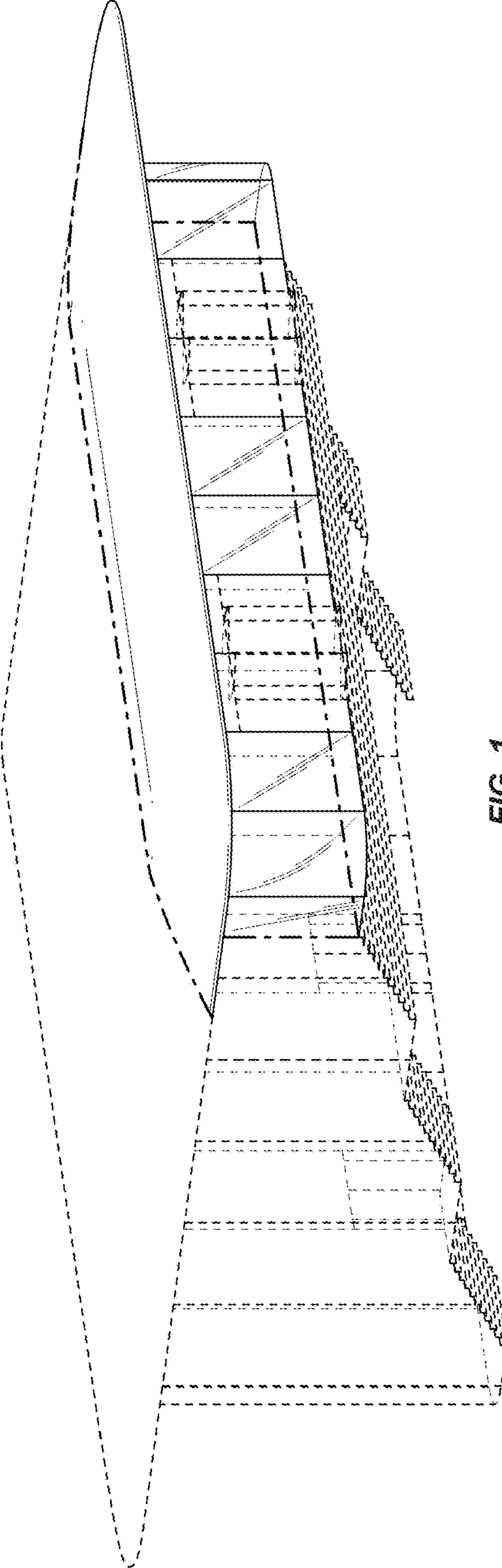

FIG. 1

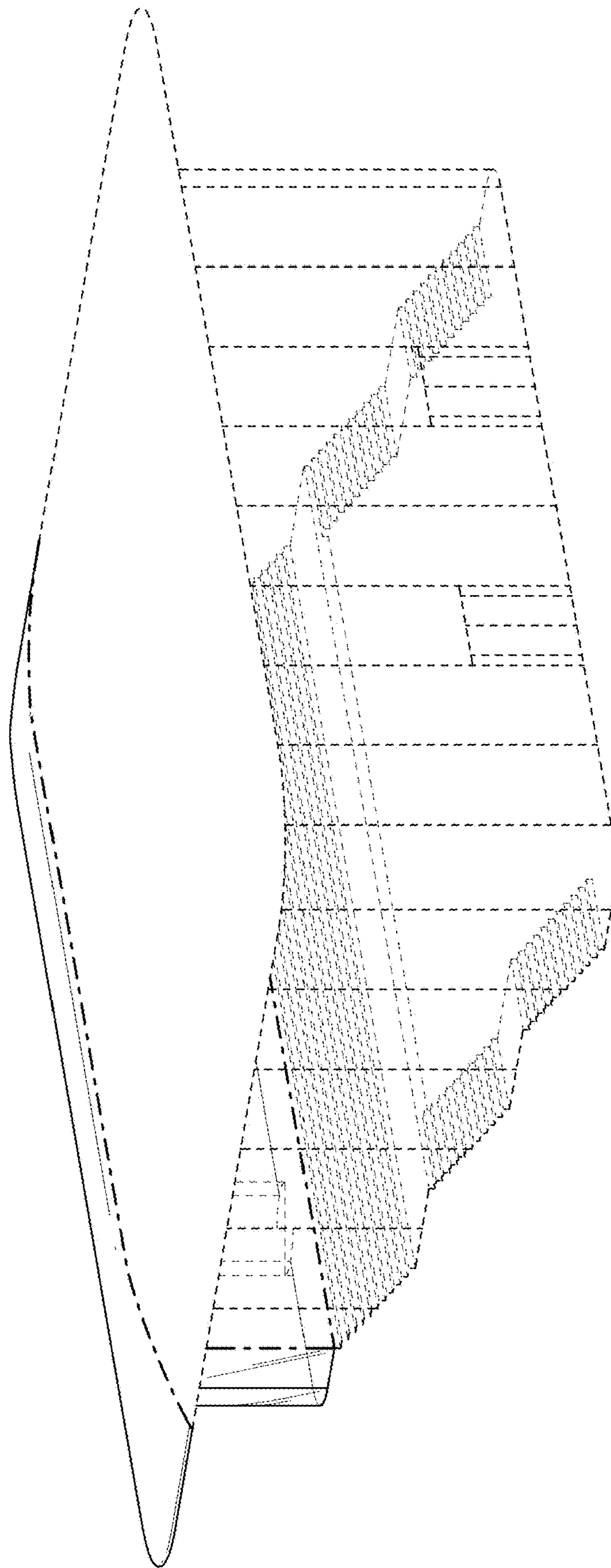

FIG. 2

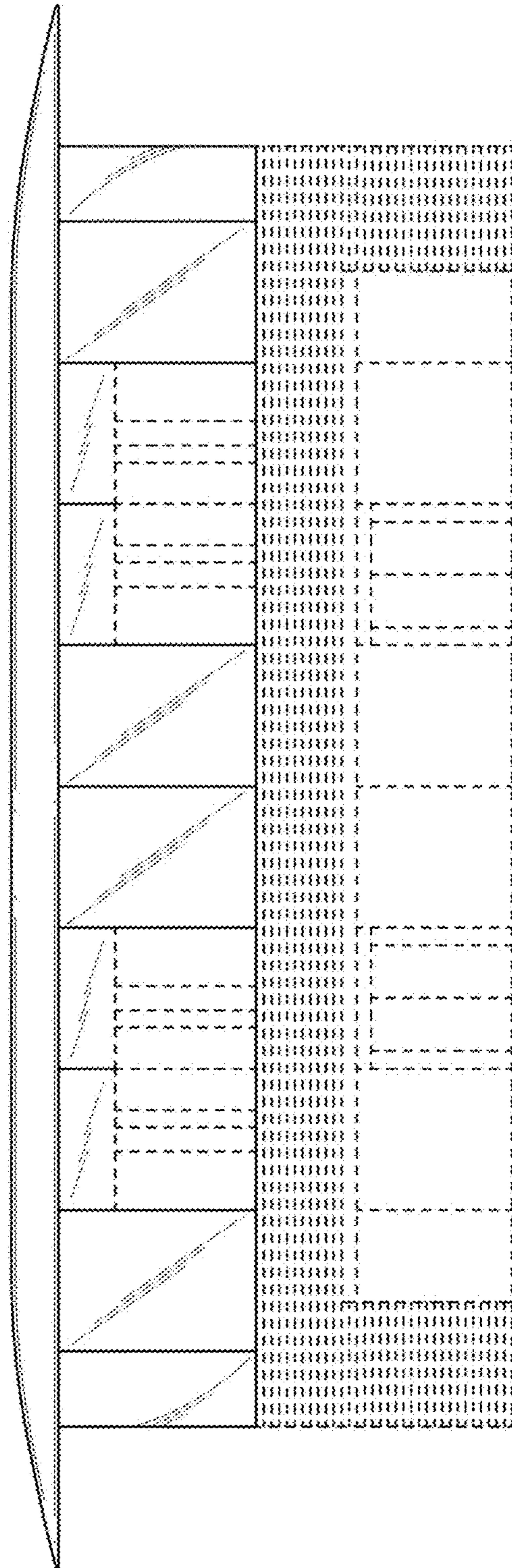

FIG. 3

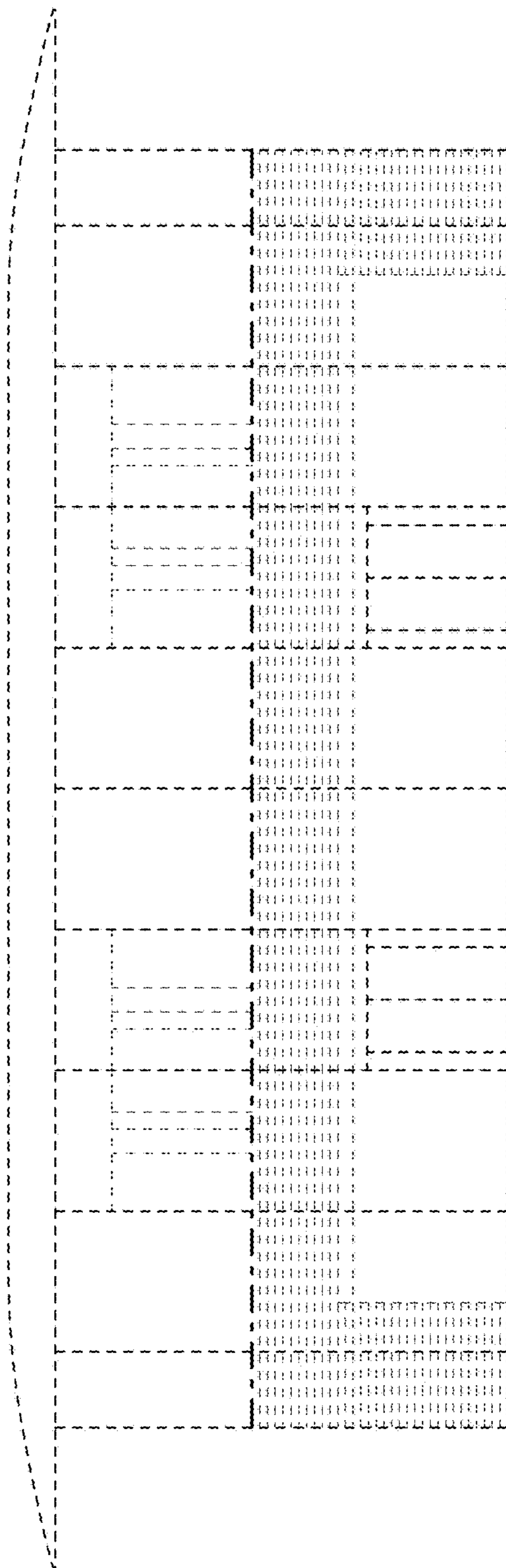

FIG. 4

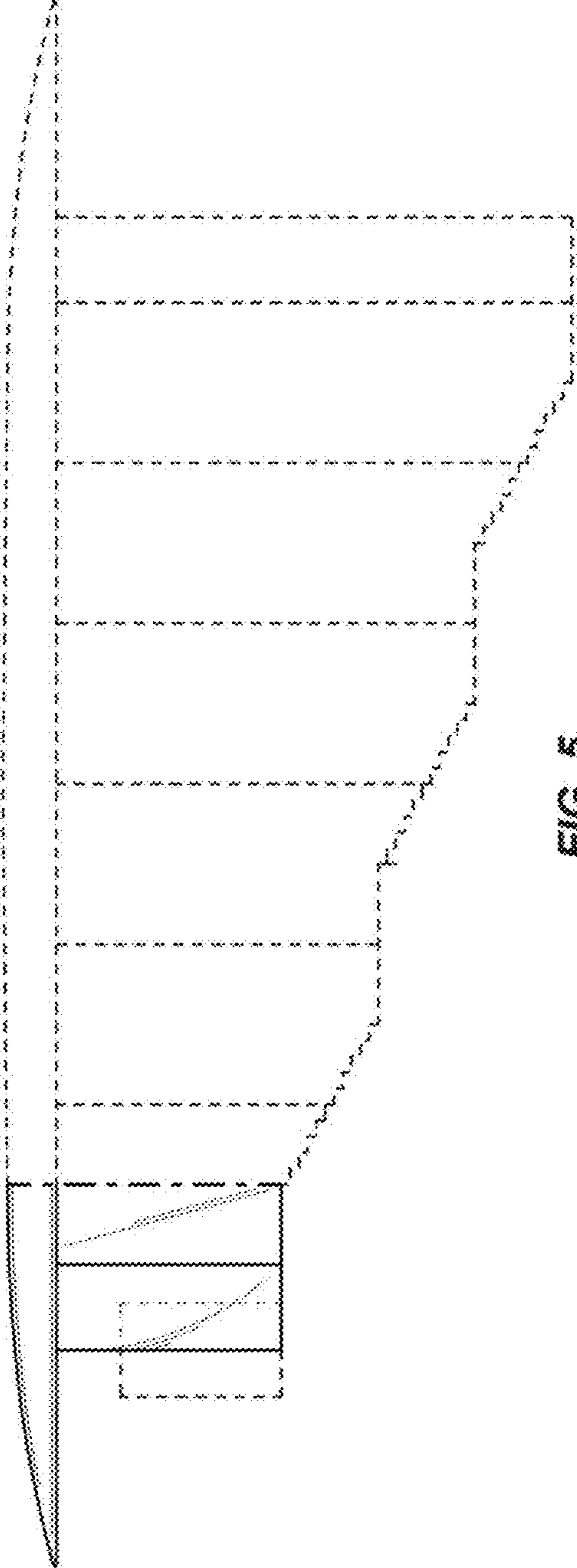

FIG. 5



FIG. 6



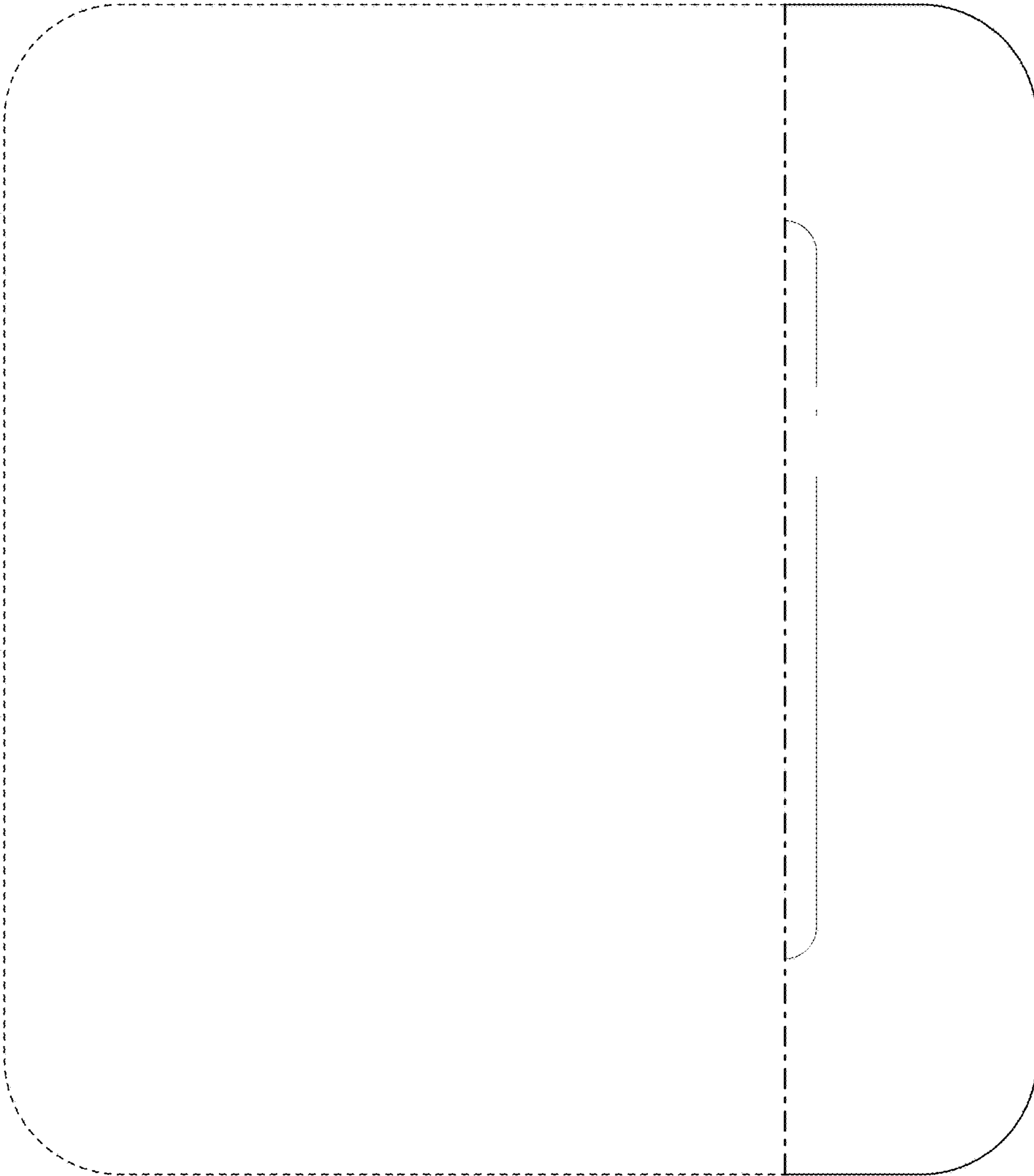

FIG. 7