

US00D840919S

(12) **United States Design Patent** (10) **Patent No.:** **US D840,919 S**
Taylor (45) **Date of Patent:** **** Feb. 19, 2019**

(54) **TIRE TREAD**
(71) Applicant: **Fredrick Taylor**, Rome, GA (US)
(72) Inventor: **Fredrick Taylor**, Rome, GA (US)
(**) Term: **15 Years**
(21) Appl. No.: **29/596,639**
(22) Filed: **Mar. 9, 2017**
(51) **LOC (11) Cl.** **12-15**
(52) **U.S. Cl.**
USPC **D12/578**
(58) **Field of Classification Search**
USPC D12/533-604, 900
CPC Y10T 152/10027; B60C 1/0016; B60C
11/0306; B60C 11/0302; B60C 3/06;
B60C 9/17
See application file for complete search history.

D785,554 S * 5/2017 Krier D12/588
D790,445 S * 6/2017 Fitzgerald D12/579
D791,681 S * 7/2017 Zhang D12/501
D803,766 S * 11/2017 Lundgren D12/579

* cited by examiner

Primary Examiner — Lakiya G Rogers
Assistant Examiner — John A Voytek
(74) *Attorney, Agent, or Firm* — Thomas|Horstemeyer,
LLP

(57) **CLAIM**

The ornamental design for a tire tread, as shown and described.

DESCRIPTION

FIG. 1 is a side perspective view of my new tire tread;
FIG. 2 is a front elevational view of my new tire tread of
FIG. 1;
FIG. 3 is a side elevational view of my new tire tread of FIG.
1; and,
FIG. 4 is an enlarged fragmentary view thereof, taken from
a section of FIG. 2.
The broken line showing of portions of the tire tread in the
figures is included for the purpose of illustrating environ-
mental structure and forms no part of the claimed design.

(56) **References Cited**
U.S. PATENT DOCUMENTS

D354,029 S * 1/1995 Voigt D12/564
D393,435 S * 4/1998 Graas D12/593
D443,234 S * 6/2001 Labbe D12/602
D504,390 S * 4/2005 Kindig D12/594
D599,731 S * 9/2009 Scheuren D12/566
D608,272 S * 1/2010 Osaka D12/579
D621,342 S * 8/2010 Osaka D12/579
D622,212 S * 8/2010 Dixon D12/600
D781,215 S * 3/2017 Fujisawa D12/564

1 Claim, 4 Drawing Sheets

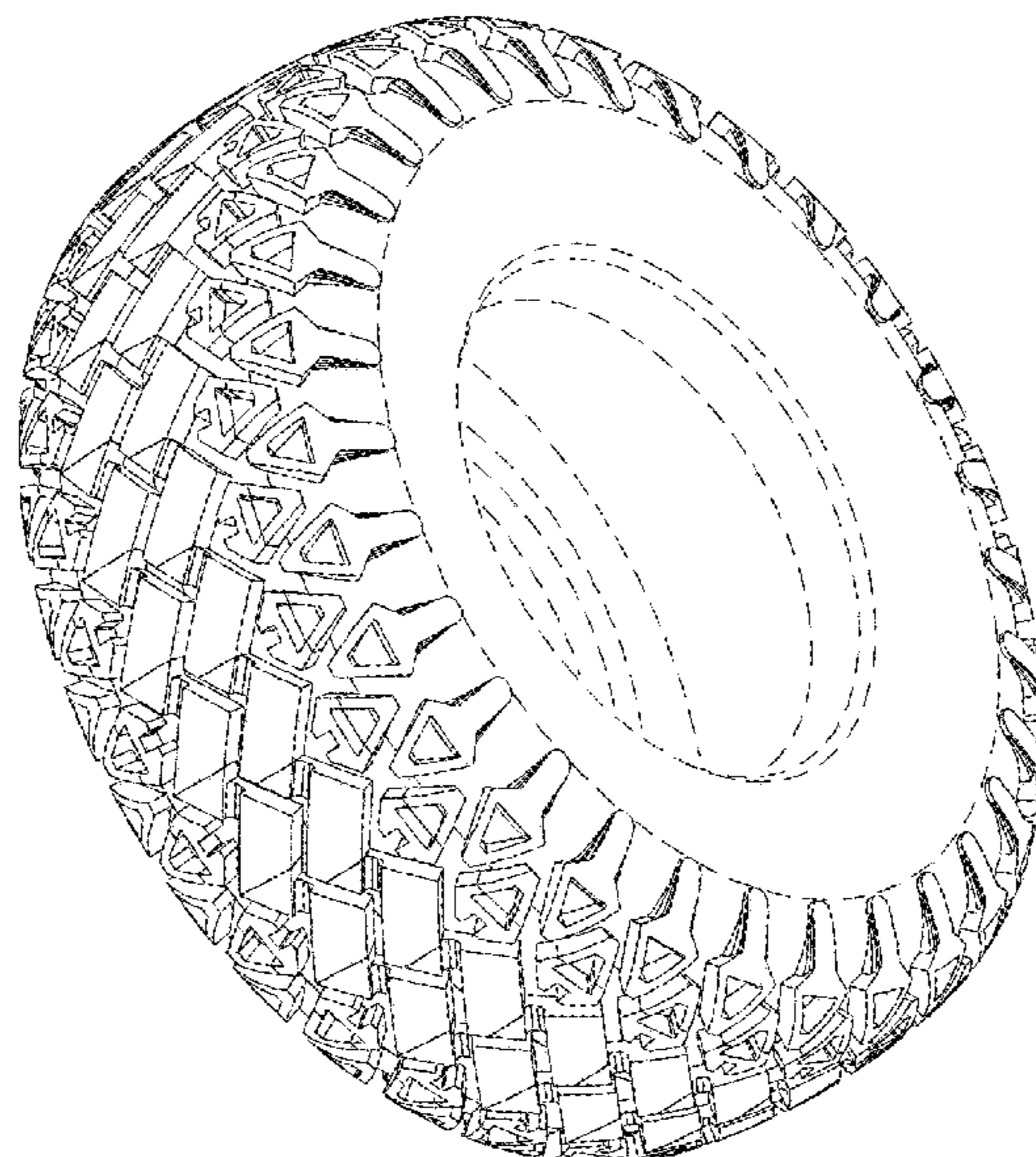

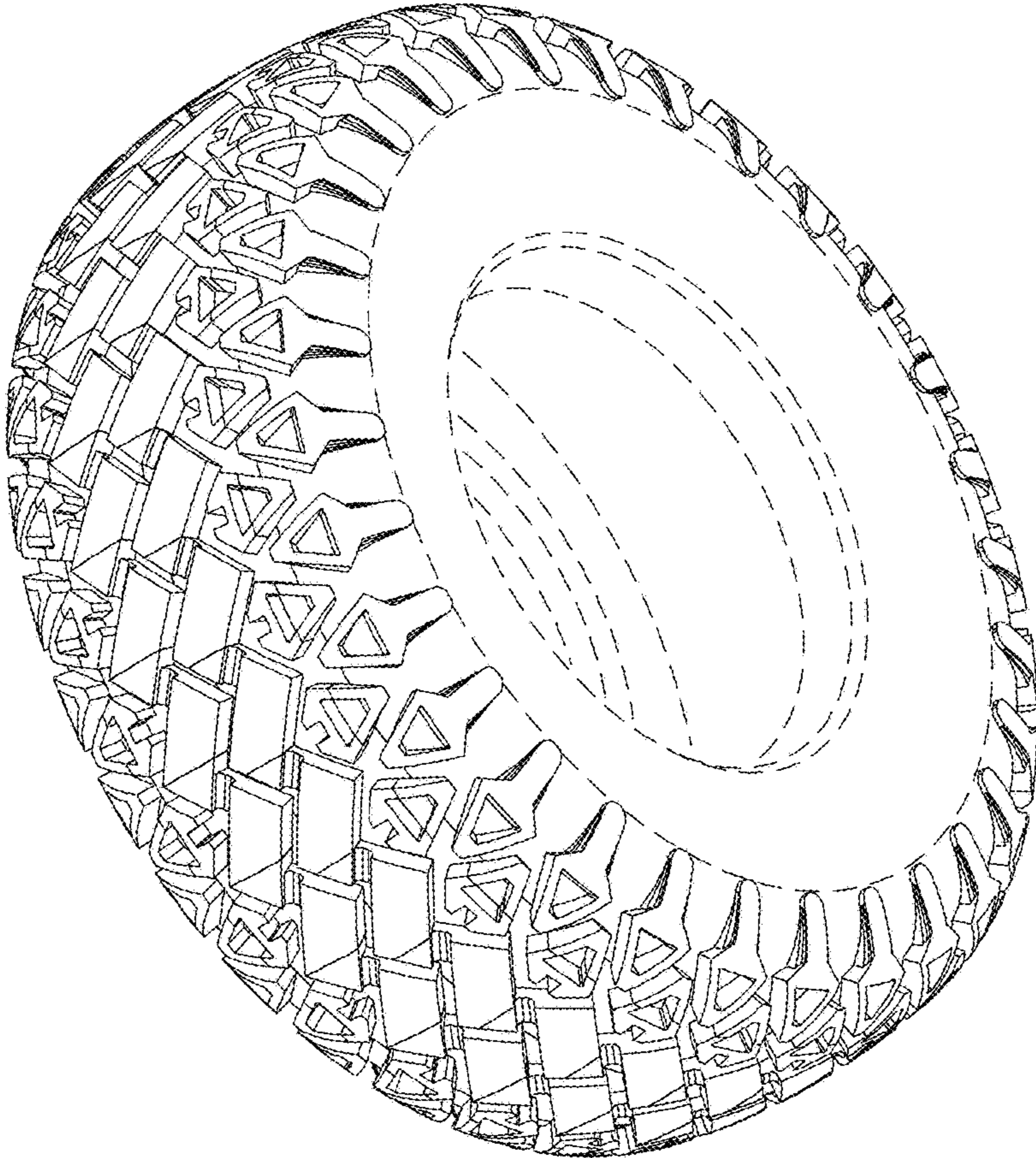

FIG. 1

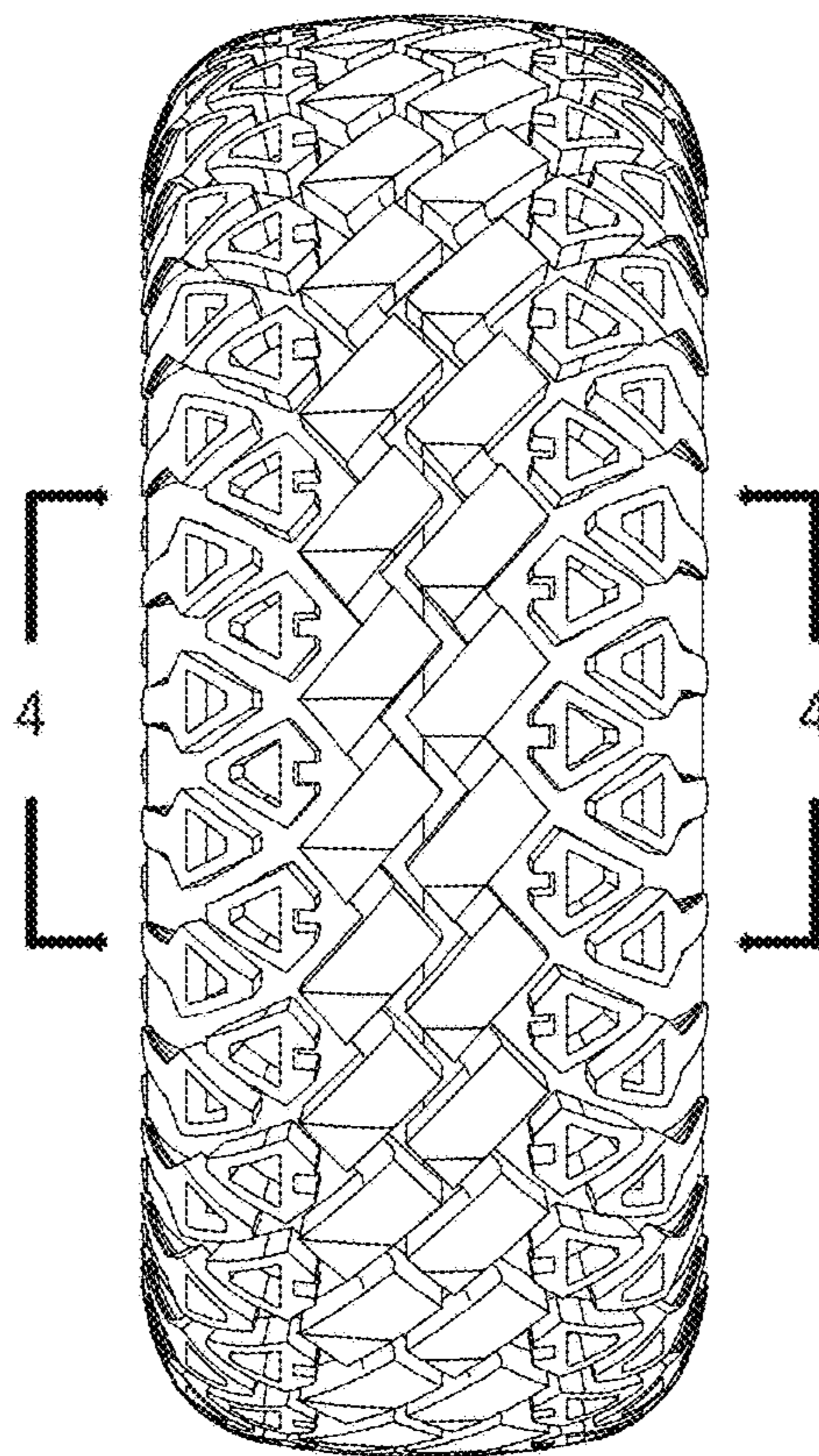

FIG. 2

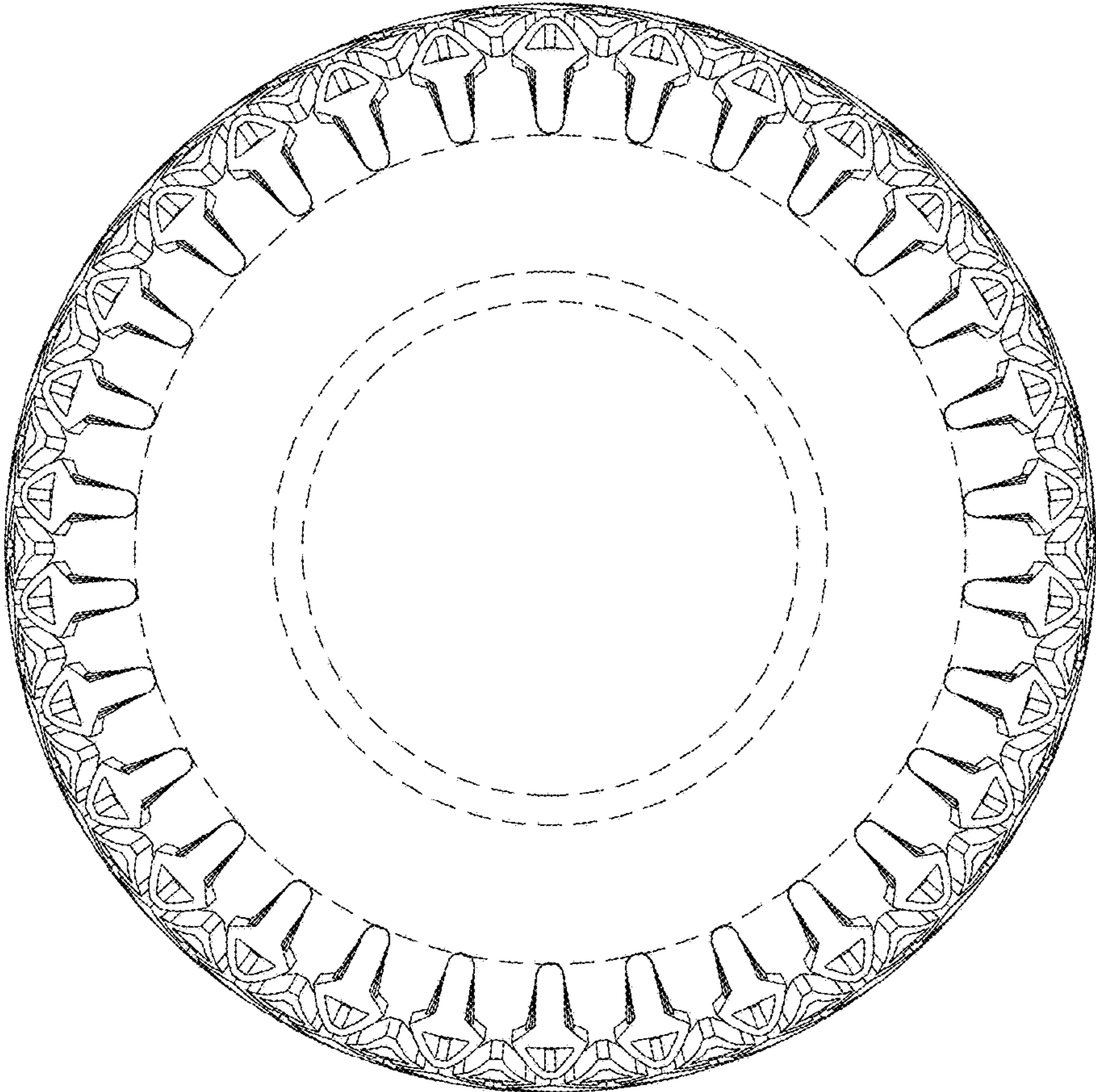

FIG. 3

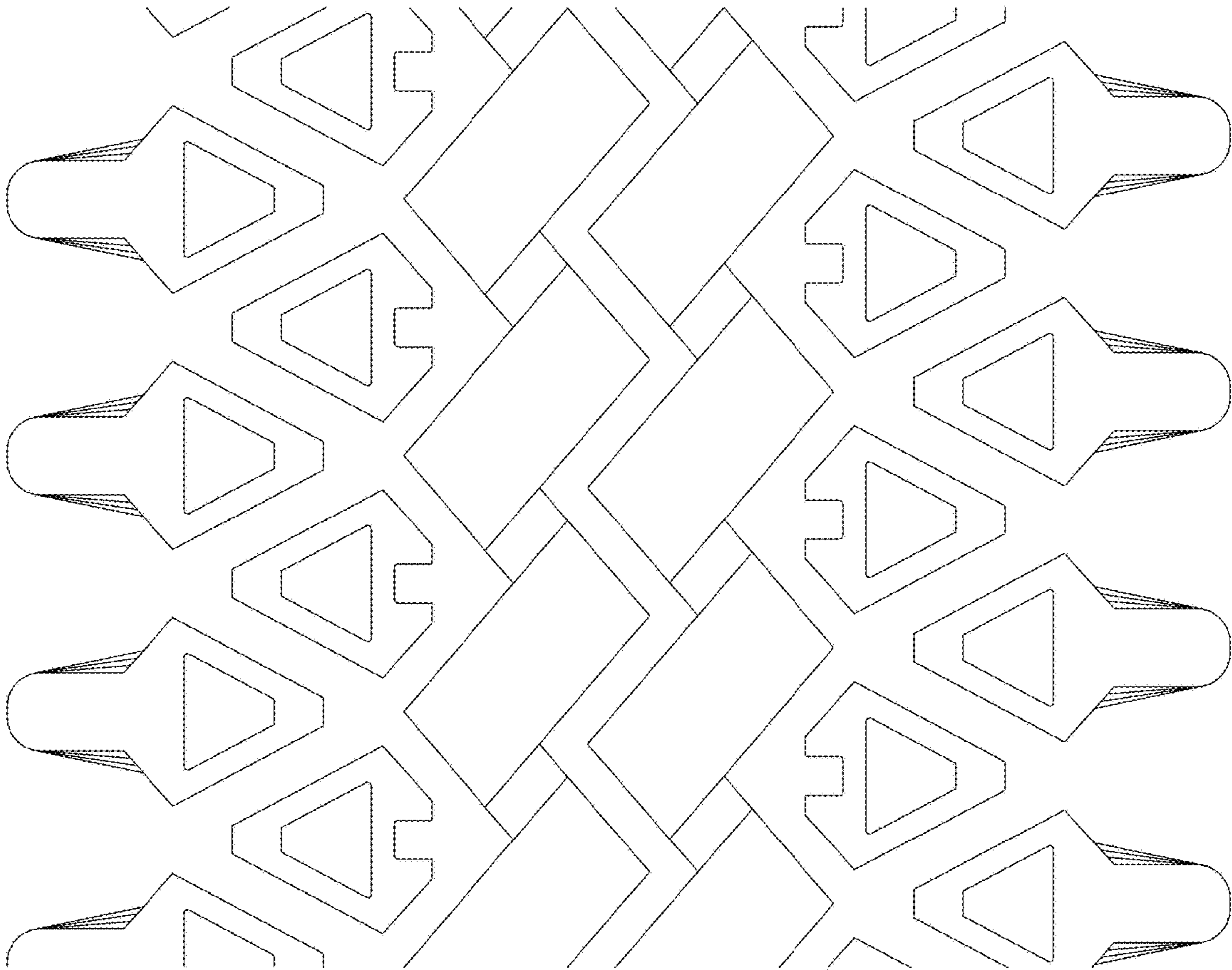

FIG. 4