



US00D840880S

(12) **United States Design Patent**
Beaven

(10) **Patent No.:** **US D840,880 S**

(45) **Date of Patent:** **** Feb. 19, 2019**

- (54) **GRILLE**
- (71) Applicant: **Jaguar Land Rover Limited**, Coventry (GB)
- (72) Inventor: **Matthew Beaven**, Coventry (GB)
- (73) Assignee: **Jaguar Land Rover Limited** (GB)
- (**) Term: **15 Years**
- (21) Appl. No.: **29/546,348**
- (22) Filed: **Nov. 20, 2015**

Related U.S. Application Data

- (63) Continuation of application No. 29/948,825, filed on Mar. 3, 2014.

(30) **Foreign Application Priority Data**

- Sep. 2, 2013 (EM) 002301242
- Sep. 6, 2013 (EM) 002304477

- (51) **LOC (11) Cl.** **12-16**
- (52) **U.S. Cl.**
USPC **D12/163**

- (58) **Field of Classification Search**
USPC D12/163, 216, 86, 170, 171, 196, 90-92
CPC . B60R 19/52; B60R 2019/525; B60K 11/085;
B62D 25/084
See application file for complete search history.

(56) **References Cited**

U.S. PATENT DOCUMENTS

- D510,303 S * 10/2005 Spagnola D12/163
- D522,935 S * 6/2006 Marchese D12/163
- D535,223 S * 1/2007 Gaffka D12/163
- D539,194 S * 3/2007 Moses D12/163
- D569,772 S * 5/2008 Saridakis D12/163

- D575,686 S * 8/2008 Fukui D12/163
- D589,853 S * 4/2009 Saridakis D12/163
- D607,785 S * 1/2010 Walter D12/163
- D624,469 S * 9/2010 Miyazawa D12/163
- D640,175 S * 6/2011 Villamizar D12/163
- D647,828 S * 11/2011 Medina D12/163
- D651,142 S * 12/2011 Fushimi D12/163
- D668,590 S * 10/2012 Furst D12/163
- D670,214 S * 11/2012 Watanabe D12/163
- D670,620 S * 11/2012 Frei D12/163
- D682,753 S * 5/2013 Yoshida D12/163
- D692,803 S * 11/2013 Nakahara D12/163
- D702,155 S * 4/2014 Hanaoka D12/163
- D702,601 S * 4/2014 Wada D12/163
- D716,706 S * 11/2014 Thole D12/163
- D722,923 S * 2/2015 George D12/163
- D736,123 S * 8/2015 Hammoud D12/163
- D743,850 S * 11/2015 Howell D12/163
- 2011/0070817 A1 * 3/2011 Walters B60K 11/085
454/155

* cited by examiner

Primary Examiner — Michelle E. Wilson

Assistant Examiner — Clese Moore, Jr.

(74) *Attorney, Agent, or Firm* — Fishman Stewart PLLC

(57) **CLAIM**

The ornamental design for a grille, as shown and described.

DESCRIPTION

FIG. 1 is a front view of a vehicle grille;
 FIG. 2 is an exploded front view of the vehicle grille of FIG. 1;
 FIG. 3 is a perspective view of the vehicle grille of FIG. 1; and,
 FIG. 4 is an exploded front view of the vehicle grille of FIG. 3.
 The broken lines illustrate the boundary of the claimed design and form no part thereof.

1 Claim, 3 Drawing Sheets

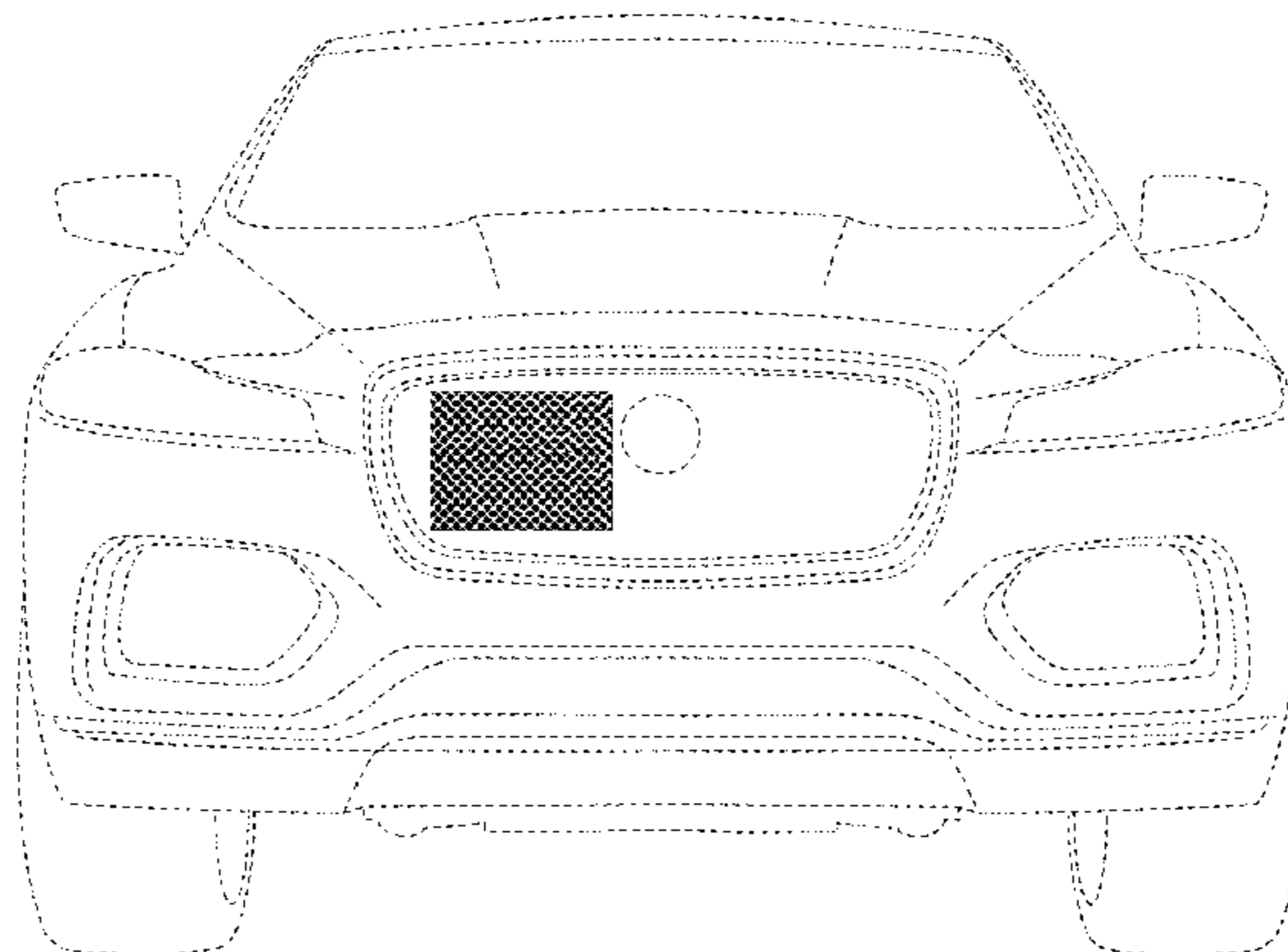

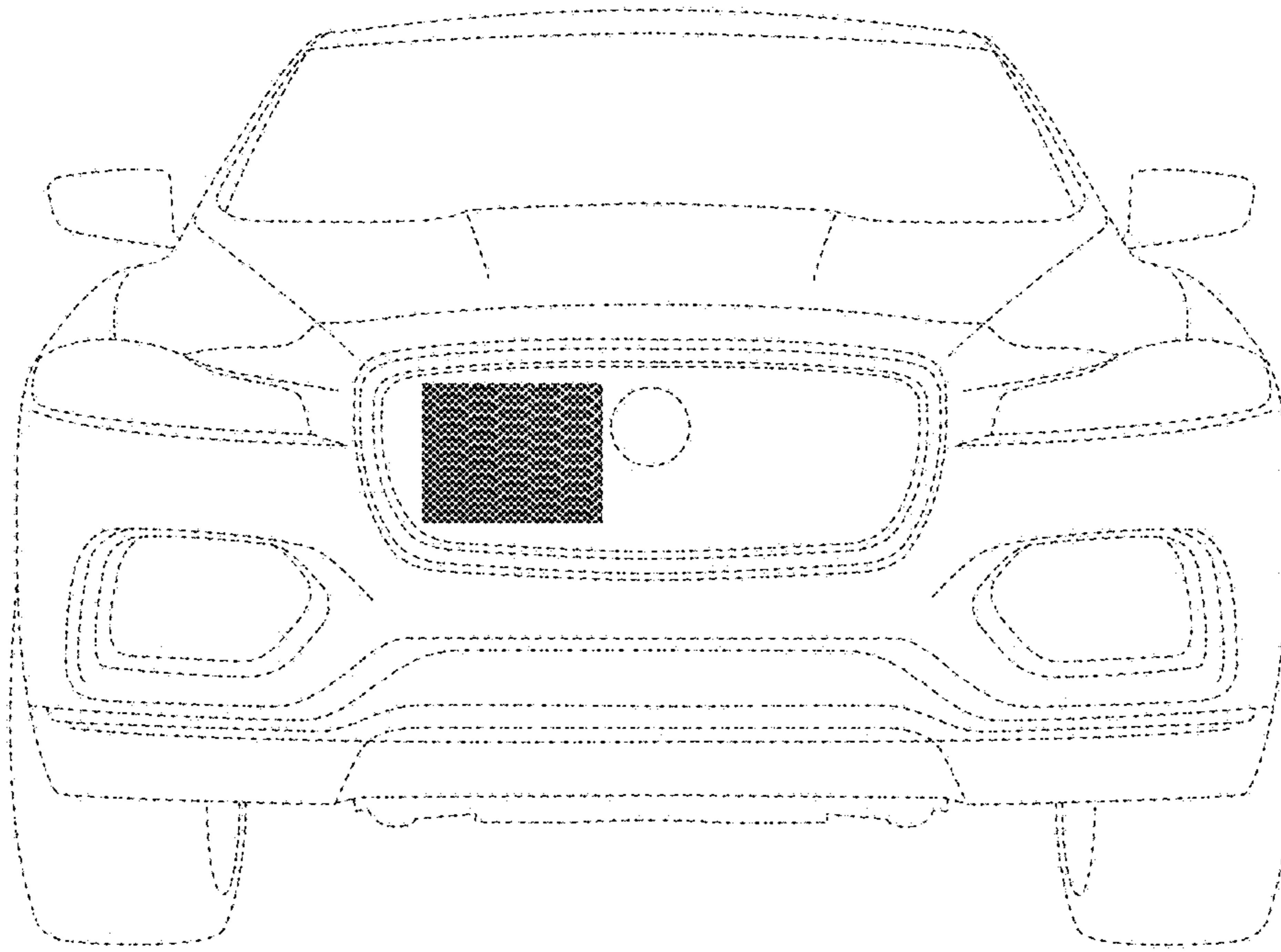

FIG. 1

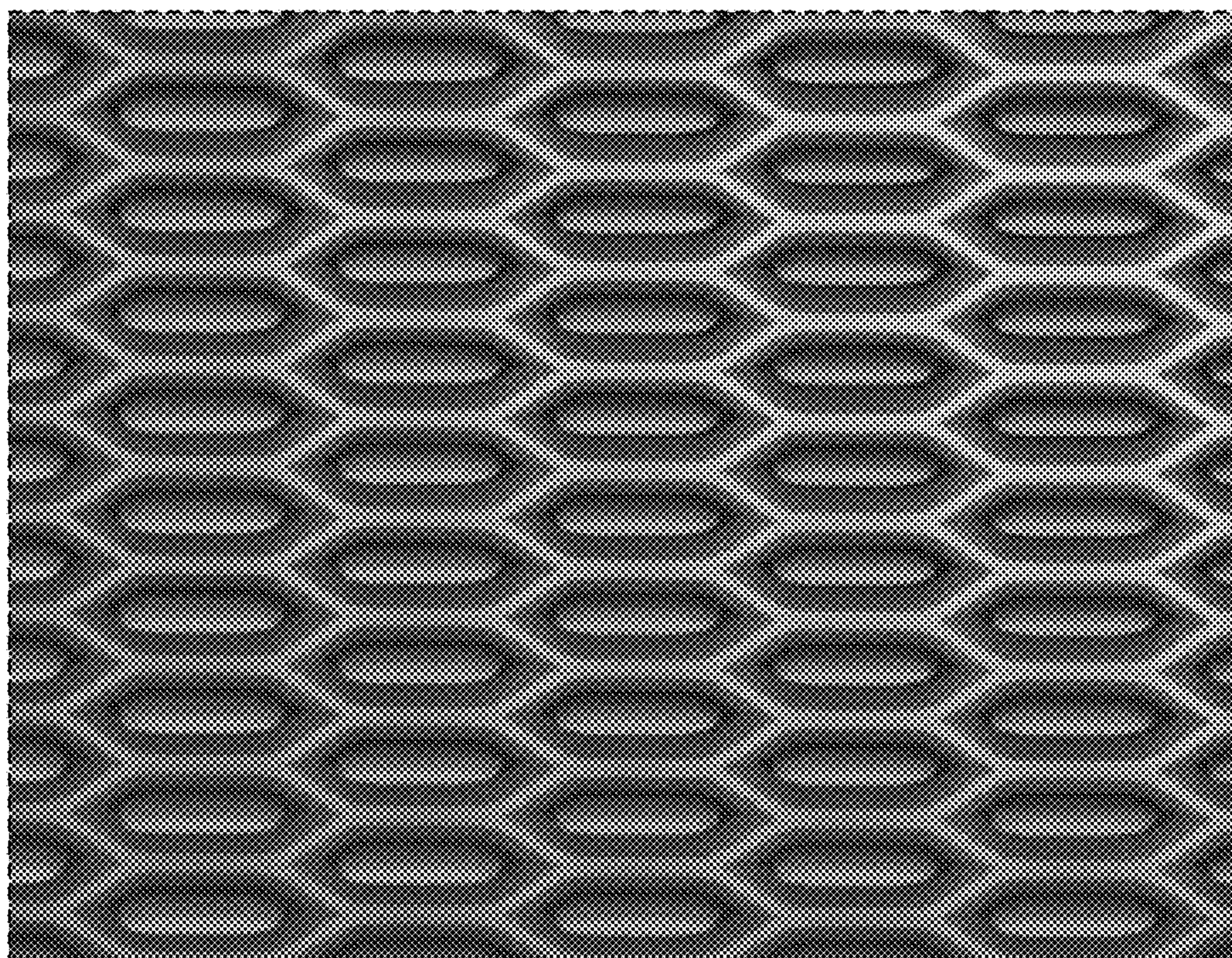

FIG. 2

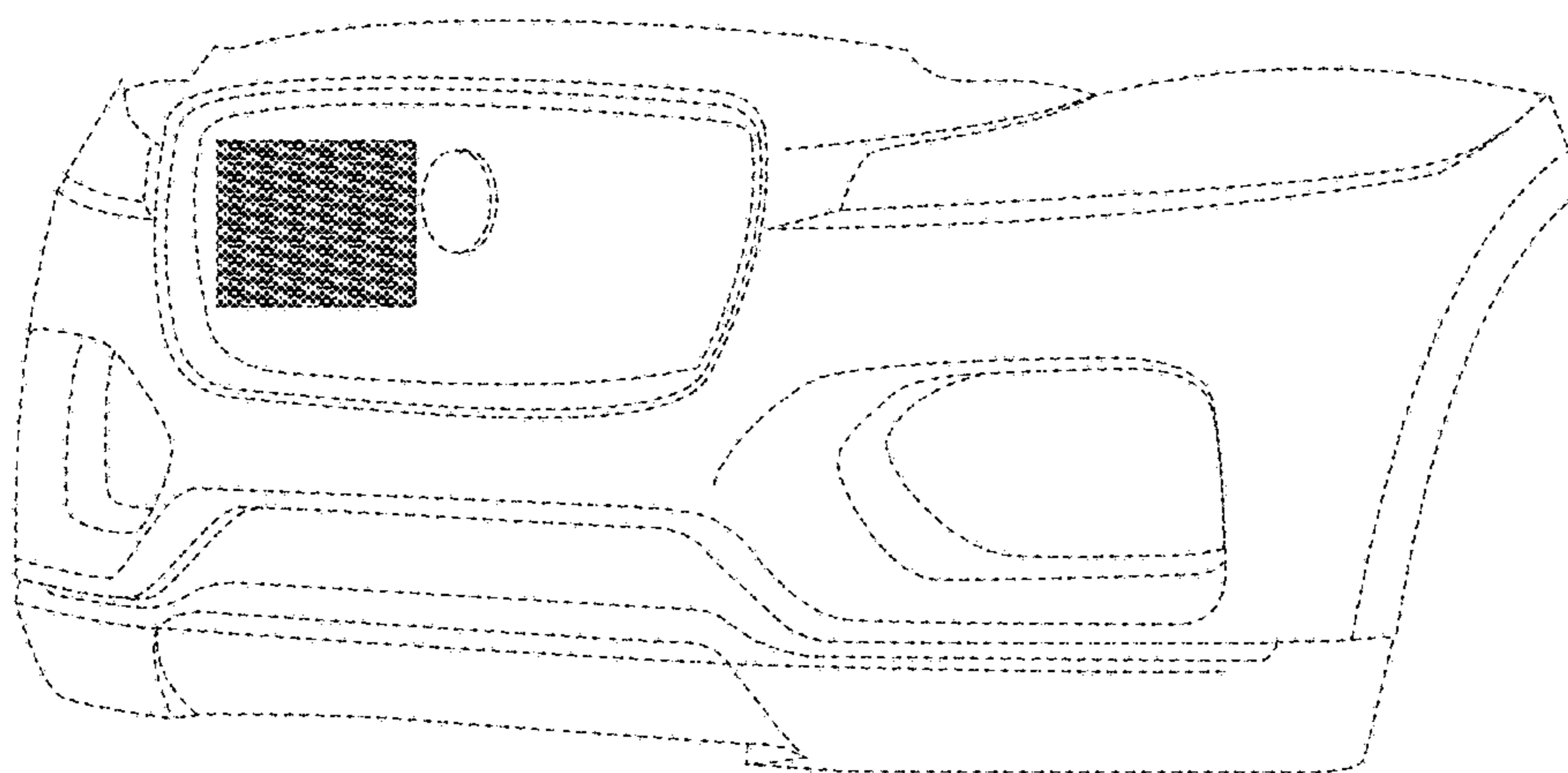

FIG. 3

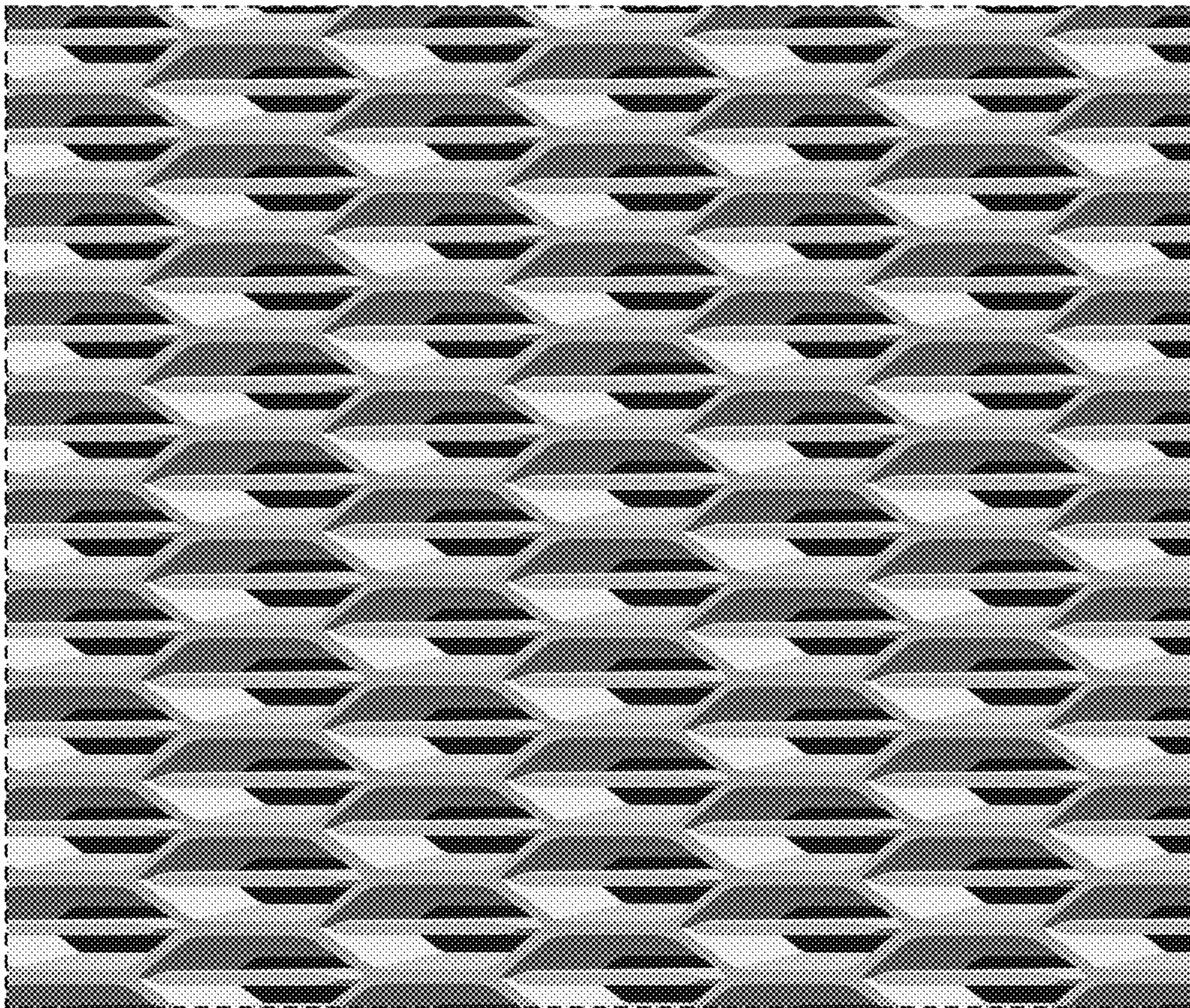

FIG. 4