

US00D840817S

(12) **United States Design Patent**
Zheng

(10) **Patent No.:** **US D840,817 S**

(45) **Date of Patent:** **** Feb. 19, 2019**

(54) **CONTAINER LID**

(71) Applicant: **Yiguang Zheng**, Shantou (CN)

(72) Inventor: **Yiguang Zheng**, Shantou (CN)

(**) Term: **15 Years**

(21) Appl. No.: **29/606,954**

(22) Filed: **Jun. 8, 2017**

(30) **Foreign Application Priority Data**

Dec. 8, 2016 (CN) 2016 3 0601933

(51) **LOC (11) Cl.** **09-07**

(52) **U.S. Cl.**
USPC **D9/452**

(58) **Field of Classification Search**
USPC D3/202; D7/392, 392.1, 396.2, 511, 601,
D7/602, 619.1, 620-622; D9/434-436,
D9/438, 440, 443, 447, 452-454, 499;
D26/13, 142-151; D8/382, 384, 385,
D8/387, 394, 396-399; D21/498-500,
D21/504, 505; D23/262, 264, 269, 390
CPC B65D 1/265; B65D 21/02; B65D 41/34;
B65D 41/3438; B65D 41/0471; B65D
47/12; B65D 47/122; B65D 51/1688
See application file for complete search history.

(56) **References Cited**

U.S. PATENT DOCUMENTS

D170,663 S * 10/1953 Smith D7/503
D209,161 S * 11/1967 Beagle D26/13
3,353,717 A * 11/1967 Edwards B67D 1/02
211/74
3,966,102 A * 6/1976 Clark A47G 23/0208
211/74
D624,360 S * 9/2010 Leavelle D7/501
D688,085 S * 8/2013 Harris D7/354
D696,072 S * 12/2013 Hsu D7/505

D755,416 S * 5/2016 Brown D26/13
D763,628 S * 8/2016 Griffin D7/620
D771,443 S * 11/2016 Griffin D7/505
2011/0084087 A1 * 4/2011 Scribner A01G 9/022
220/751

OTHER PUBLICATIONS

Armchair Arcade. Review: FIDOLI Fidget Spinner Toy. Apr. 21, 2017 [earliest online date], [site visited Feb. 1, 2018]. Available from Internet, <URL:http://armchairarcade.com/perspectives/2017/04/21/review-fidoli-fidget-spinner-toy/>. (Year: 2017).*

* cited by examiner

Primary Examiner — George D. Kirschbaum

Assistant Examiner — Darcey E Hefflin

(74) *Attorney, Agent, or Firm* — Gokalp Bayramoglu

(57) **CLAIM**

The ornamental design for container lid, as shown and described.

DESCRIPTION

FIG. 1 is a front elevational view of a container lid showing my new design;
FIG. 2 is a rear elevational view thereof;
FIG. 3 is a left side view thereof;
FIG. 4 is a right side view thereof;
FIG. 5 is a top plan view thereof;
FIG. 6 is a bottom plan view thereof;
FIG. 7 is a perspective view thereof; and,
FIG. 8 is another perspective view thereof.
The broken lines depict portions of the container lid that form no part of the claimed design.

1 Claim, 8 Drawing Sheets

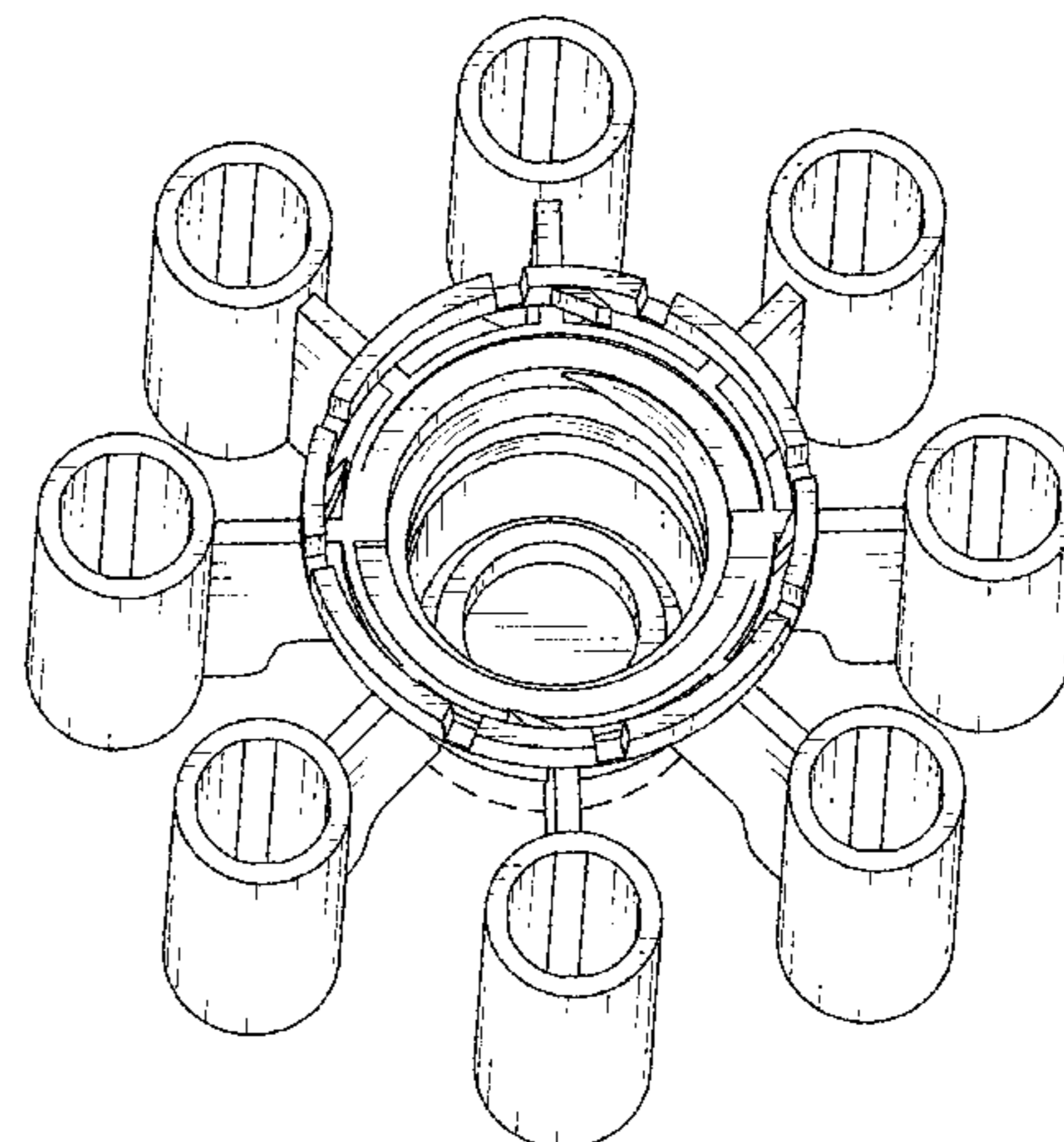
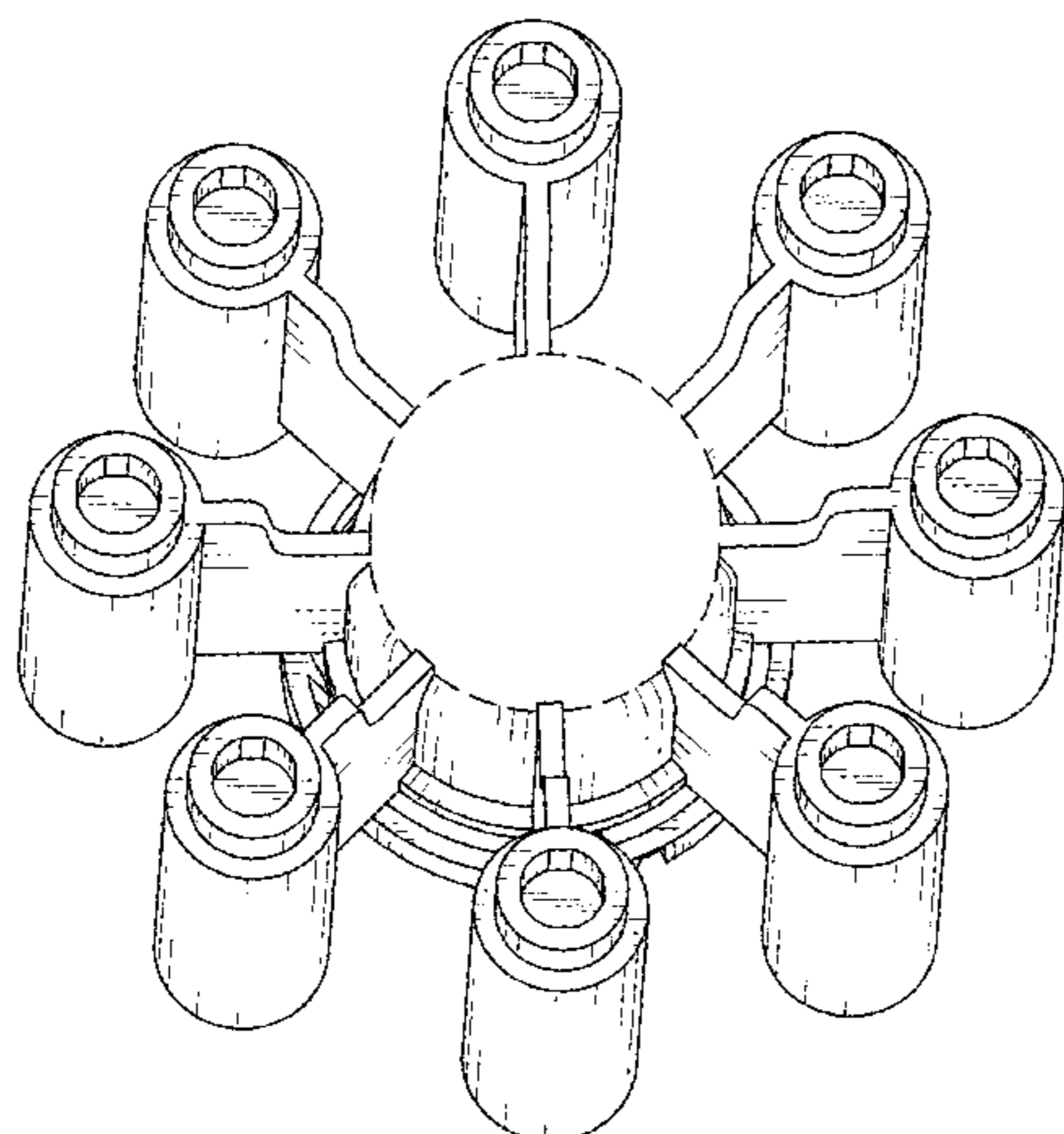

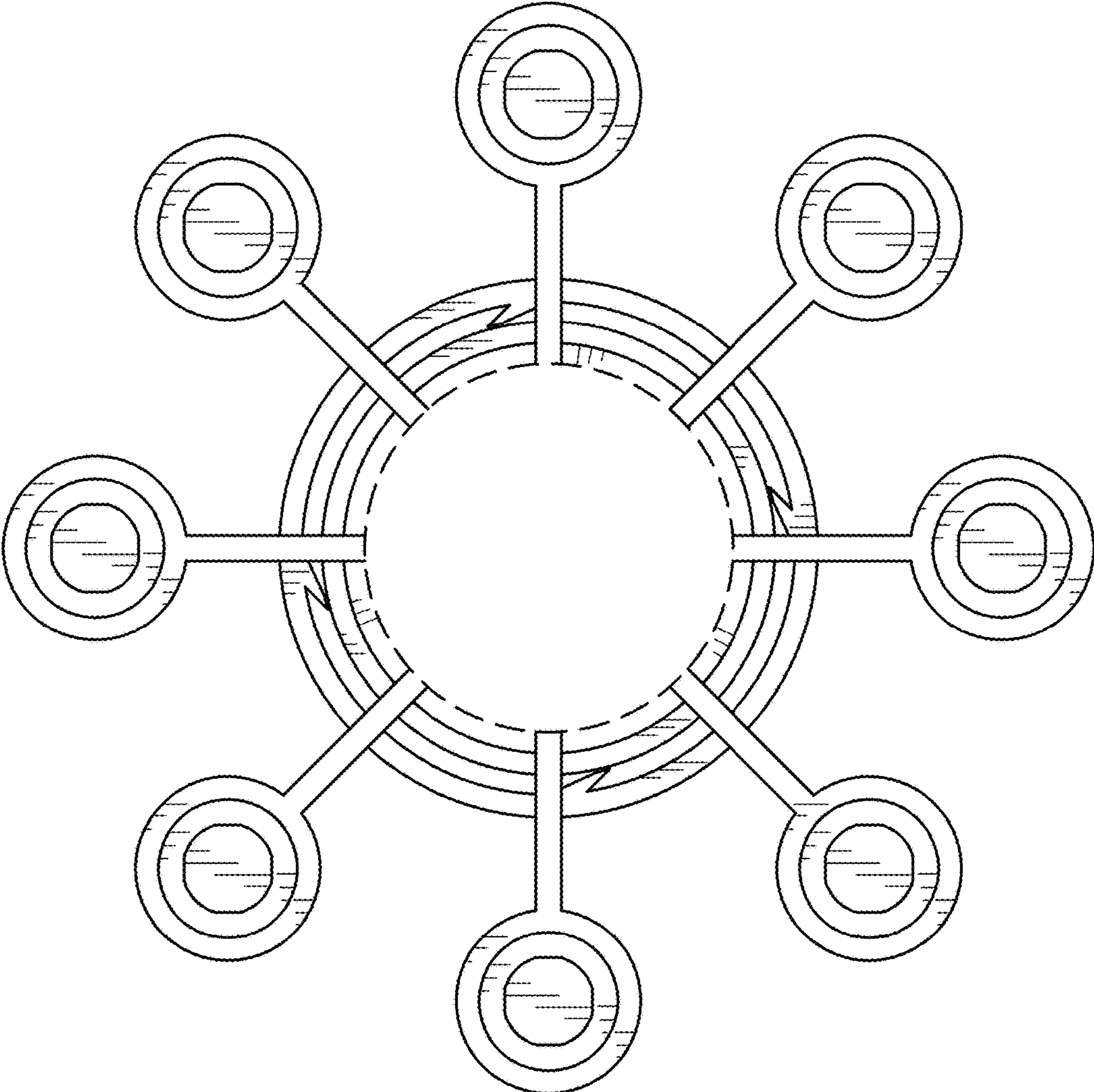

FIG.1

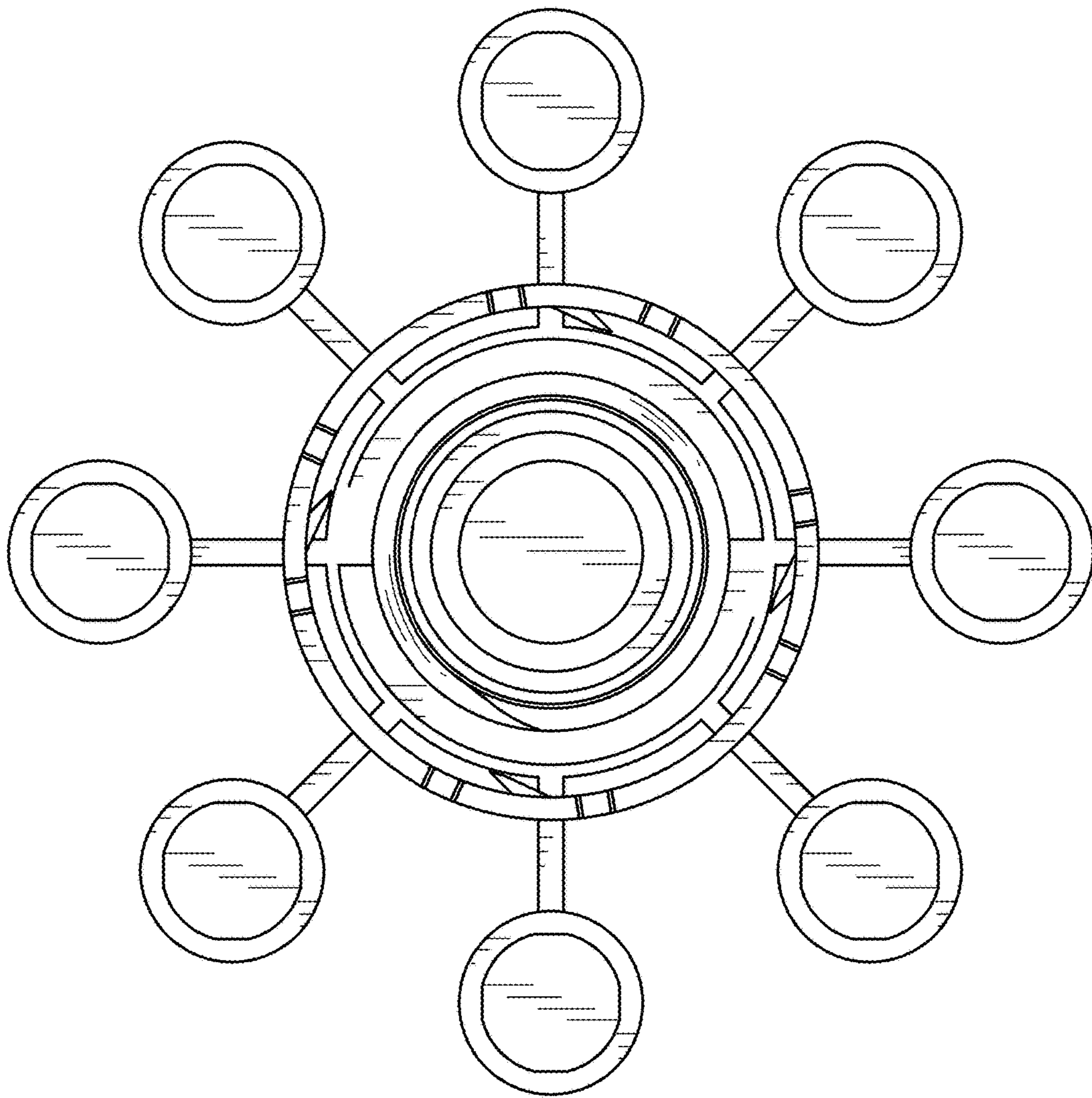

FIG.2

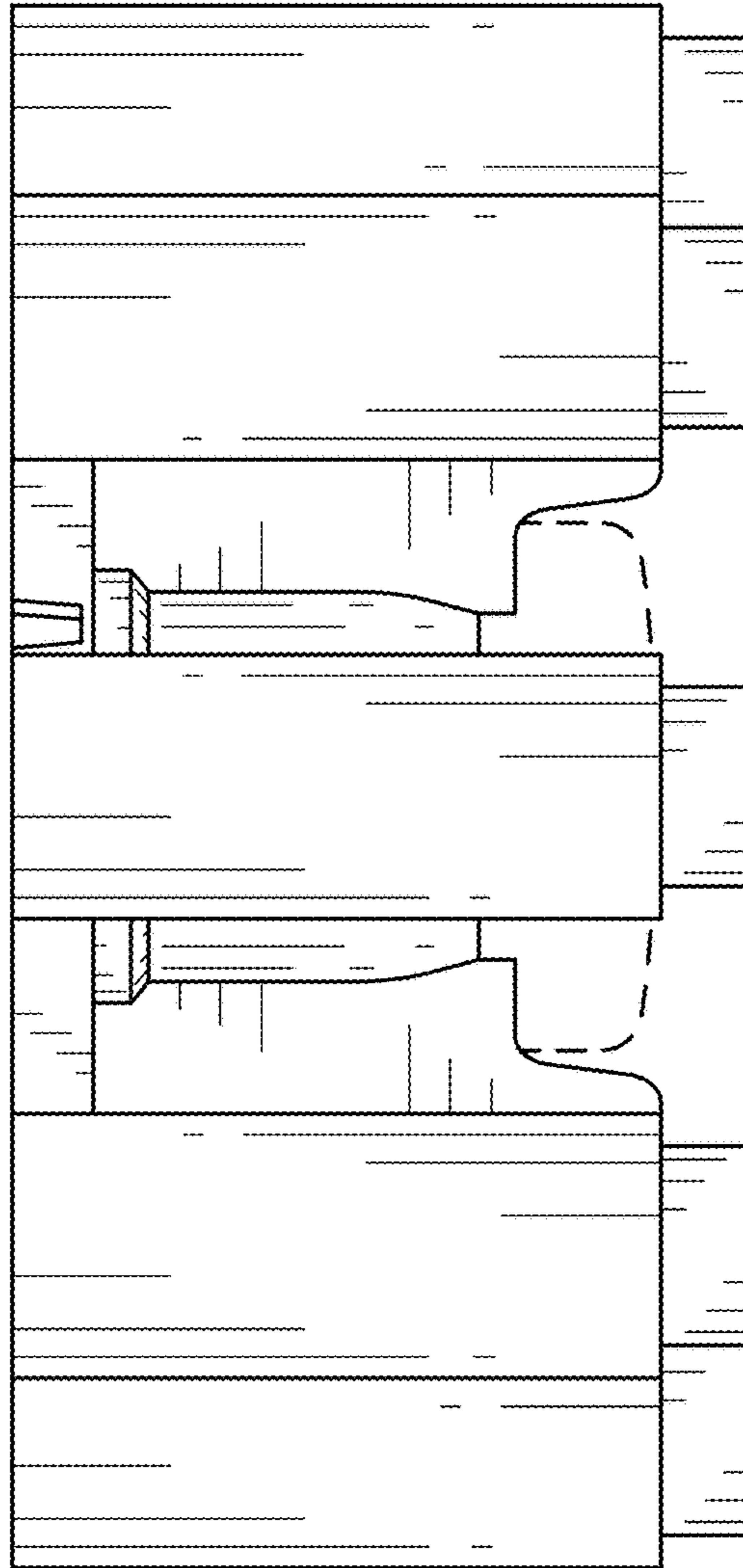

FIG.3

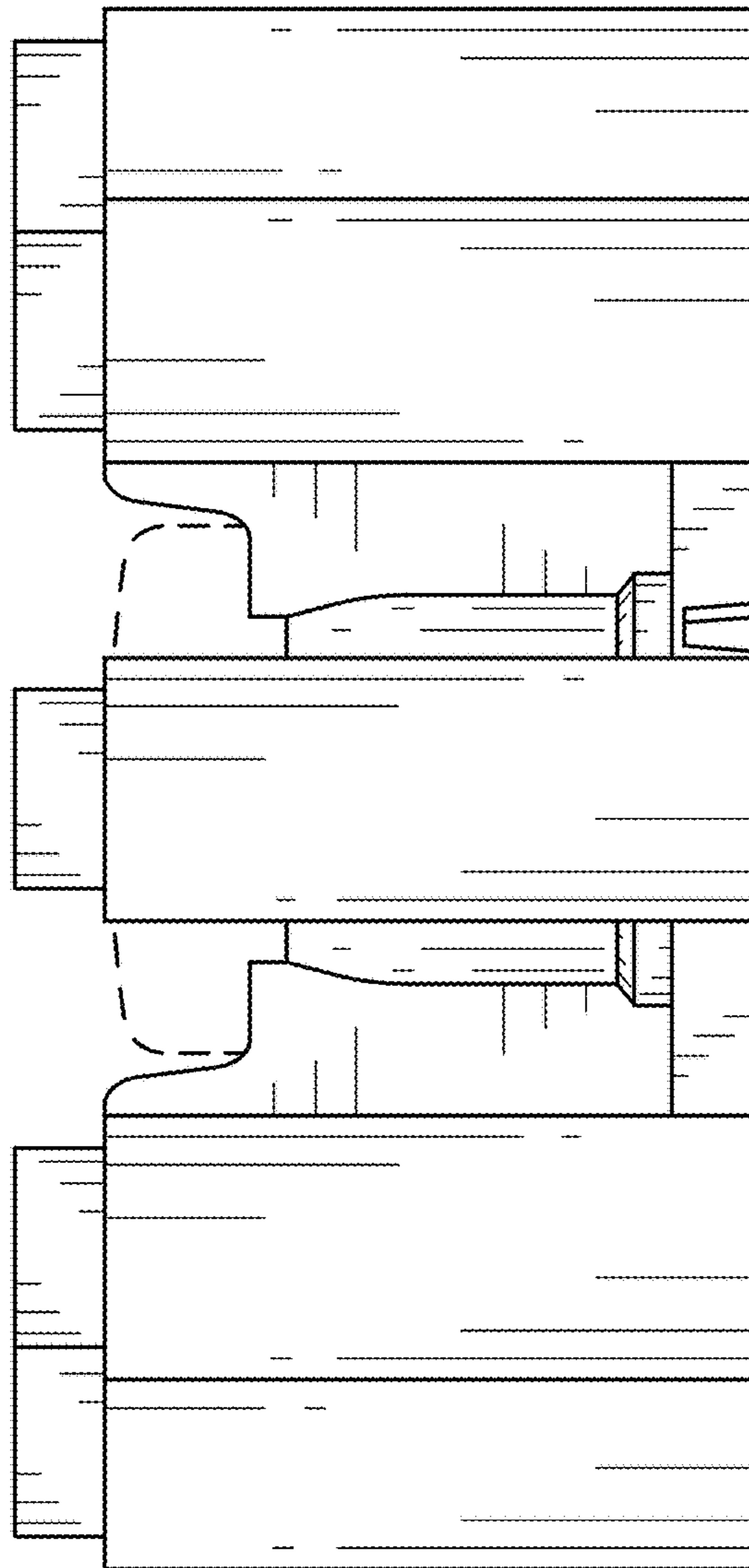

FIG.4

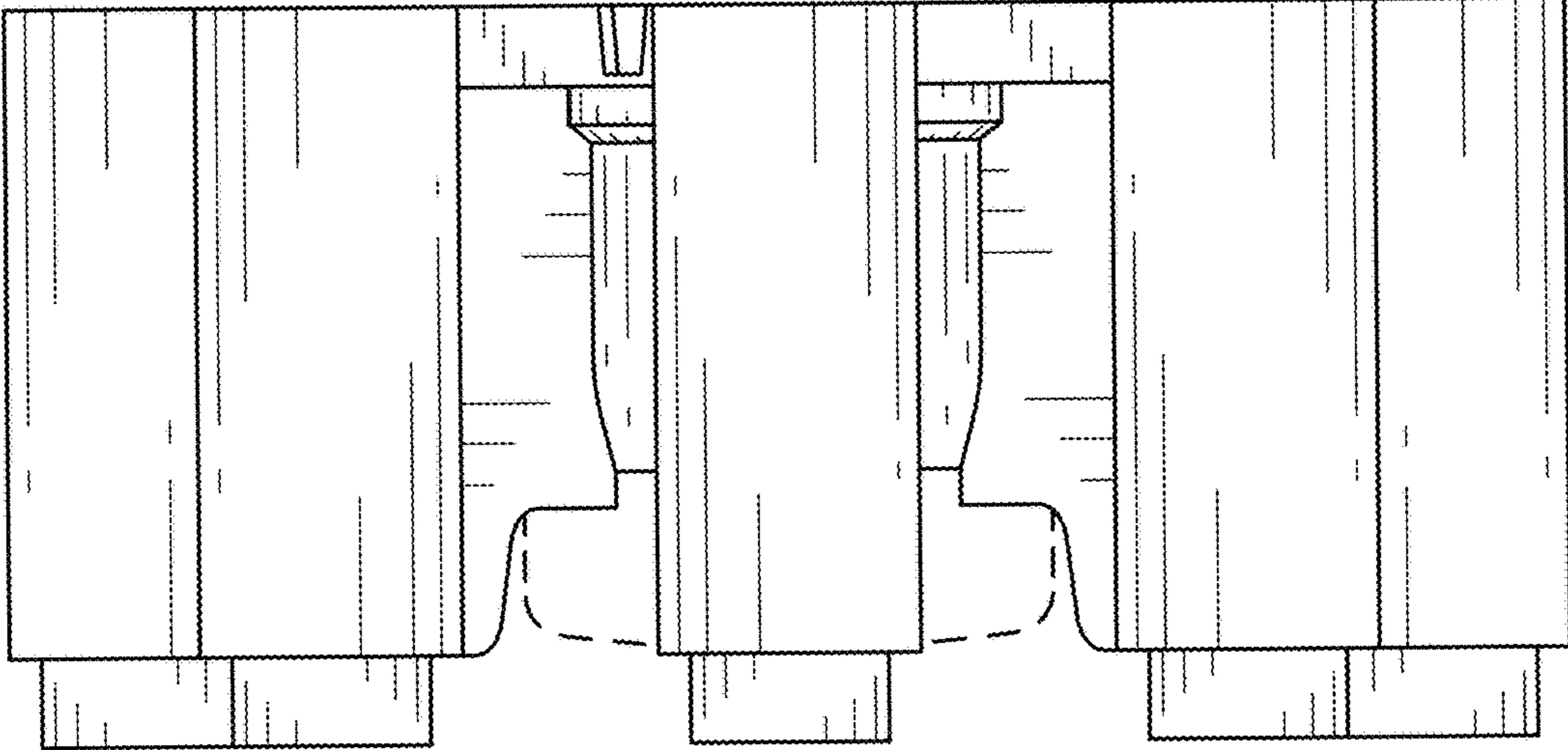

FIG.5

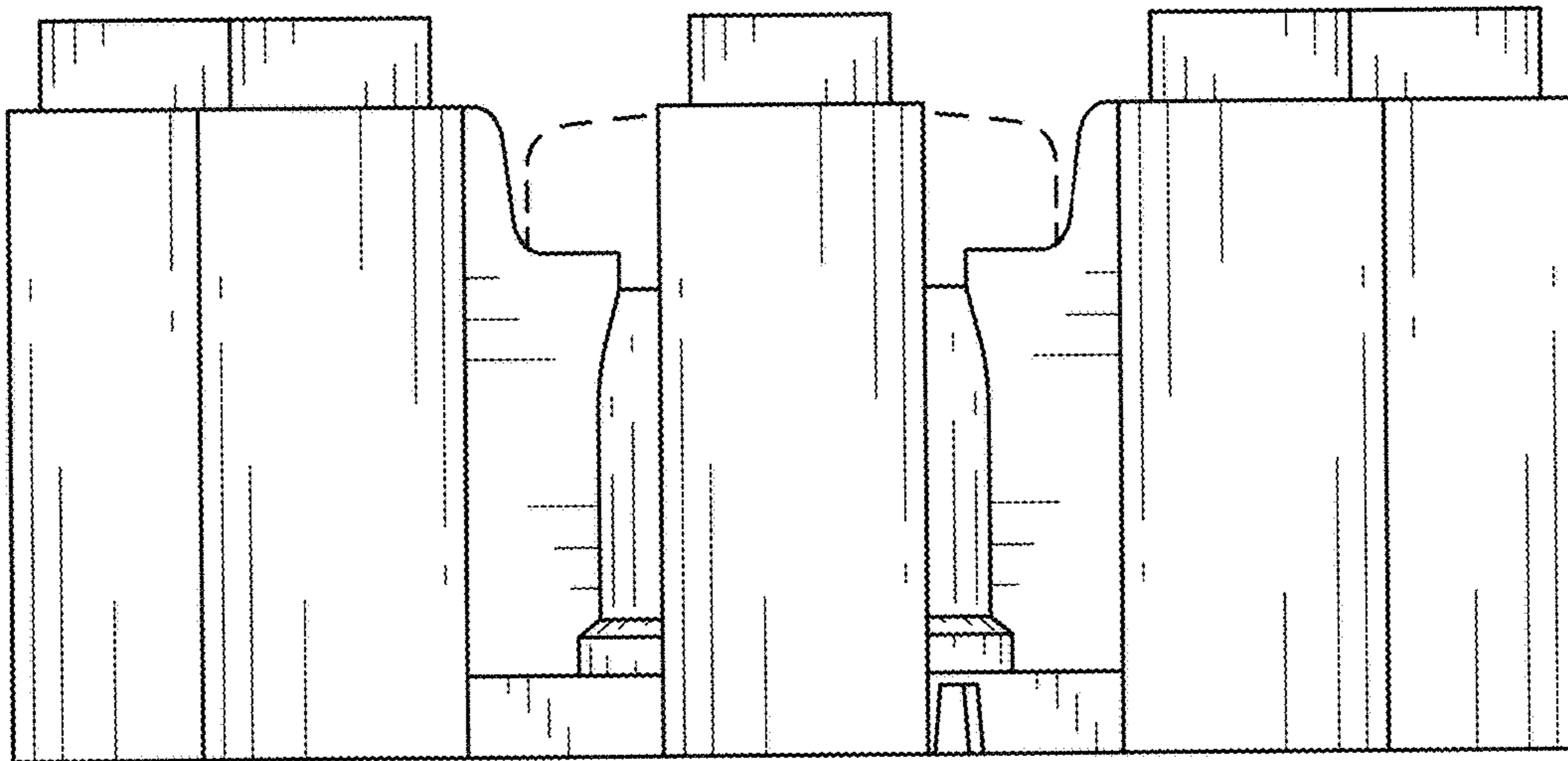

FIG.6

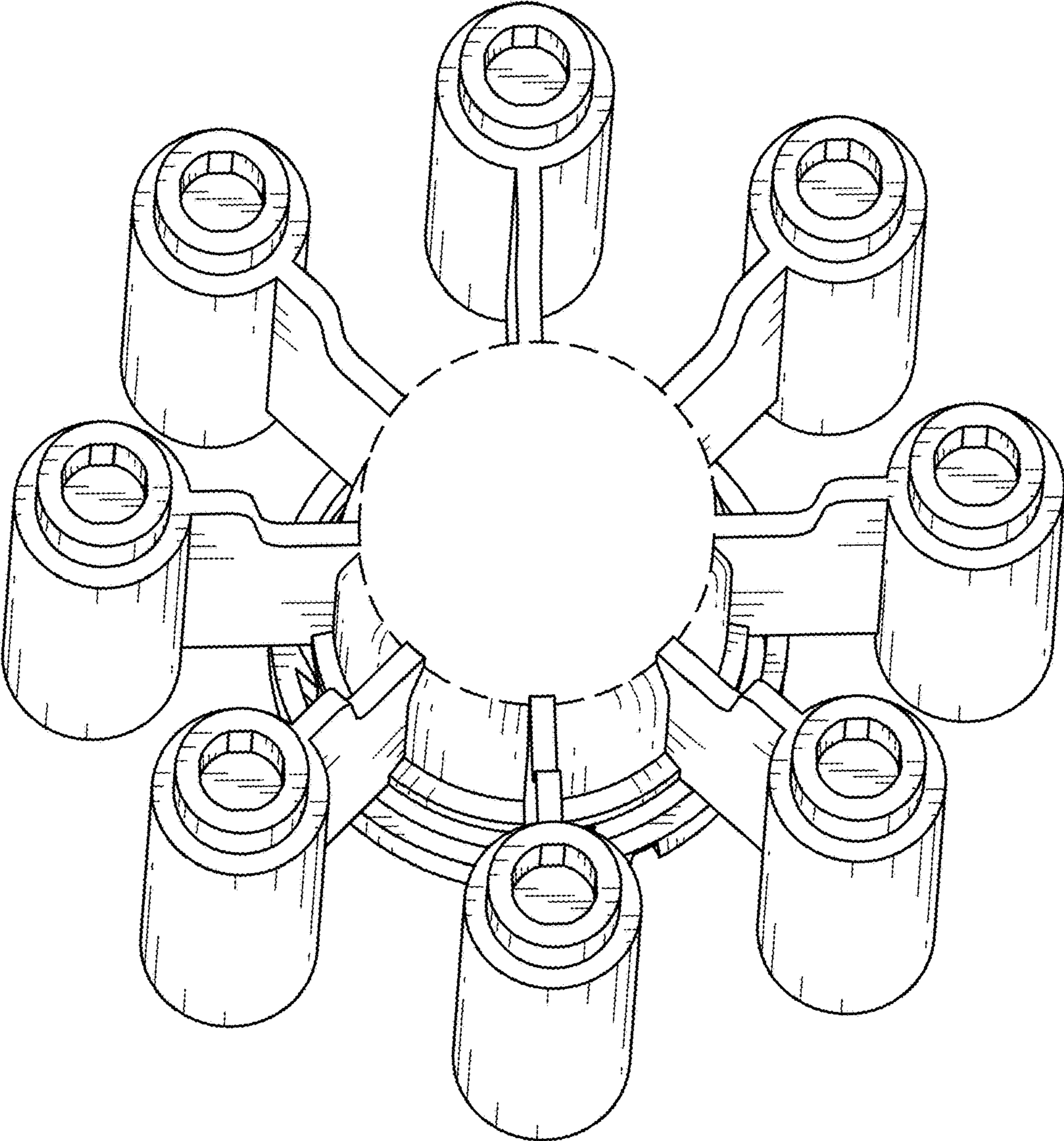

FIG.7

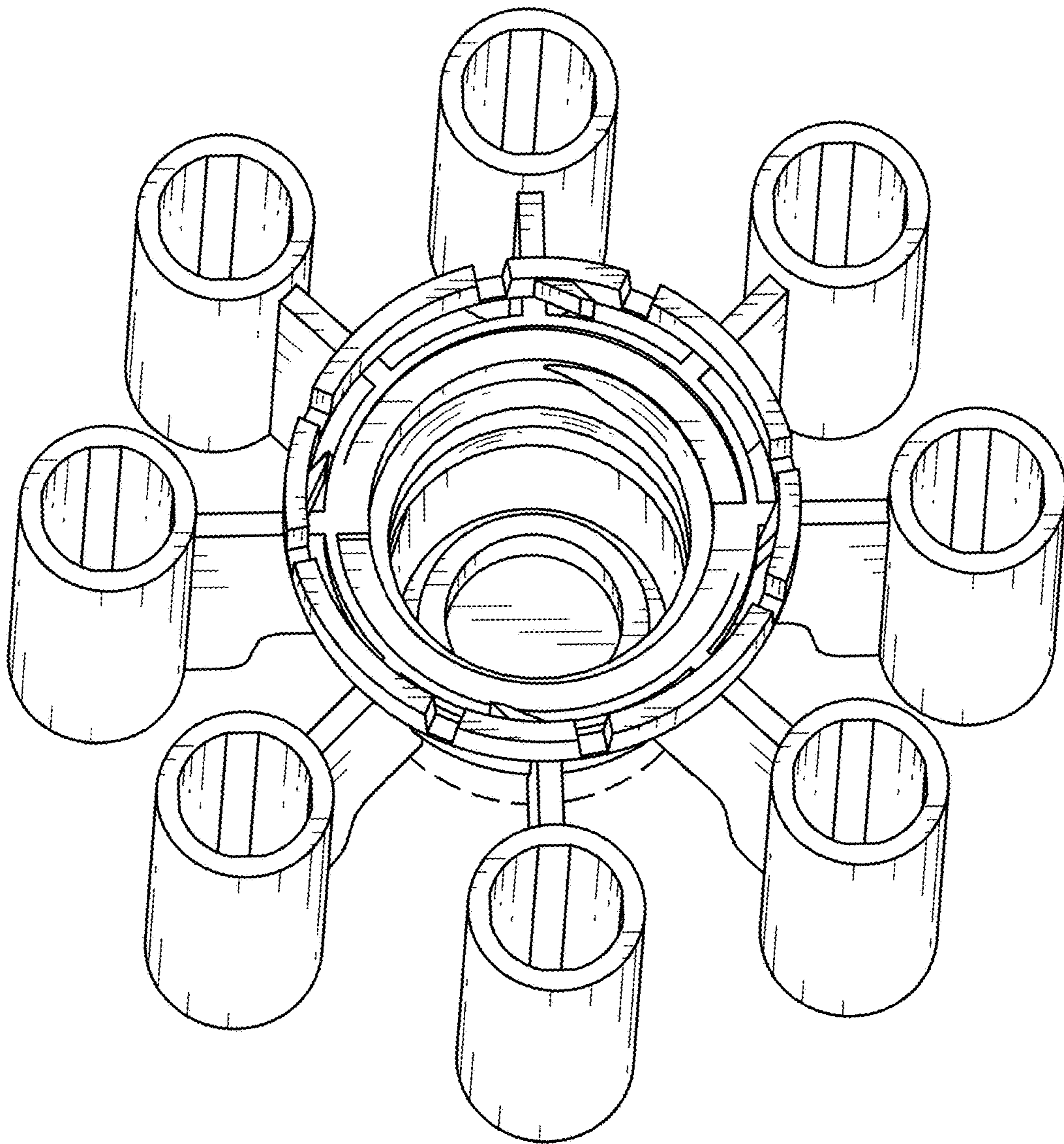

FIG.8