



US00D840807S

(12) **United States Design Patent** (10) **Patent No.:** **US D840,807 S**
Ross (45) **Date of Patent:** **** Feb. 19, 2019**

(54) **BLANK FOR FORMING A TRAY**
(71) Applicant: **Visy R & D Pty Ltd**, Victoria (AU)
(72) Inventor: **Jason Ross**, Queensland (AU)
(73) Assignee: **VISY R & D PTY LTD**, Victoria (AU)
(**) Term: **15 Years**
(21) Appl. No.: **29/588,639**
(22) Filed: **Dec. 22, 2016**
(30) **Foreign Application Priority Data**

Jun. 24, 2016 (AU) 201613403
(51) **LOC (11) Cl.** **09-03**
(52) **U.S. Cl.**
USPC **D9/433**; D9/432
(58) **Field of Classification Search**
USPC D9/414-419, 420-423, 430-434,
D9/721-722; D3/290, 304, 305, 315;
D20/10, 22, 27, 40, 42
CPC B65D 5/00; B65D 5/0015; B65D 5/061;
B65D 5/18; B65D 5/20; B65D 5/32;
B65D 5/321; B65D 5/322
See application file for complete search history.

(56) **References Cited**
U.S. PATENT DOCUMENTS

3,572,577 A * 3/1971 Dorfman B65D 5/0015
206/509
D281,484 S * 11/1985 Dickes D9/432
D287,466 S * 12/1986 Gardner D9/414
5,593,087 A * 1/1997 Ross B65D 5/003
229/109
D494,759 S * 8/2004 Louie D3/304
D598,285 S * 8/2009 Mittelstaedt D9/456
8,079,474 B1 * 12/2011 Flaming B65D 5/443
206/501
D682,091 S * 5/2013 Stephens D7/631

D729,061 S * 5/2015 Rotonda D9/432
9,656,777 B2 * 5/2017 Flaming B65D 5/0015
2010/0032334 A1 * 2/2010 Weideman B65D 5/0015
206/503
2013/0048704 A1 * 2/2013 Lewis B65D 5/0015
229/190
2013/0240614 A1 * 9/2013 Perron B65D 5/3607
229/117.01
2013/0341383 A1 * 12/2013 Aksan B65D 5/0015
229/120
2016/0075465 A1 * 3/2016 Wiley B65D 81/26
206/459.5
2016/0122073 A1 * 5/2016 Aguirre B65D 5/443
206/509
2016/0244242 A1 * 8/2016 Durow B65D 85/34
2016/0244243 A1 * 8/2016 Durow B65D 85/34
2017/0283159 A1 * 10/2017 Durow B65D 33/2508

FOREIGN PATENT DOCUMENTS

AU 2002317525 B1 6/2003
AU 201612022 6/2016
AU 201612447 6/2016
AU 201611782 7/2016

* cited by examiner

Primary Examiner — Vy N Koenig
(74) *Attorney, Agent, or Firm* — Workman Nydegger

(57) **CLAIM**

The ornamental design for a blank for forming a tray, as shown and described.

DESCRIPTION

FIG. 1 is a top plan view of a blank, showing my new design, for forming an assembled tray as shown in FIG. 3. FIG. 2 is a top perspective view thereof; and, FIG. 3 is a top perspective view of an assembled tray formed from the blank of FIG. 1.

1 Claim, 3 Drawing Sheets

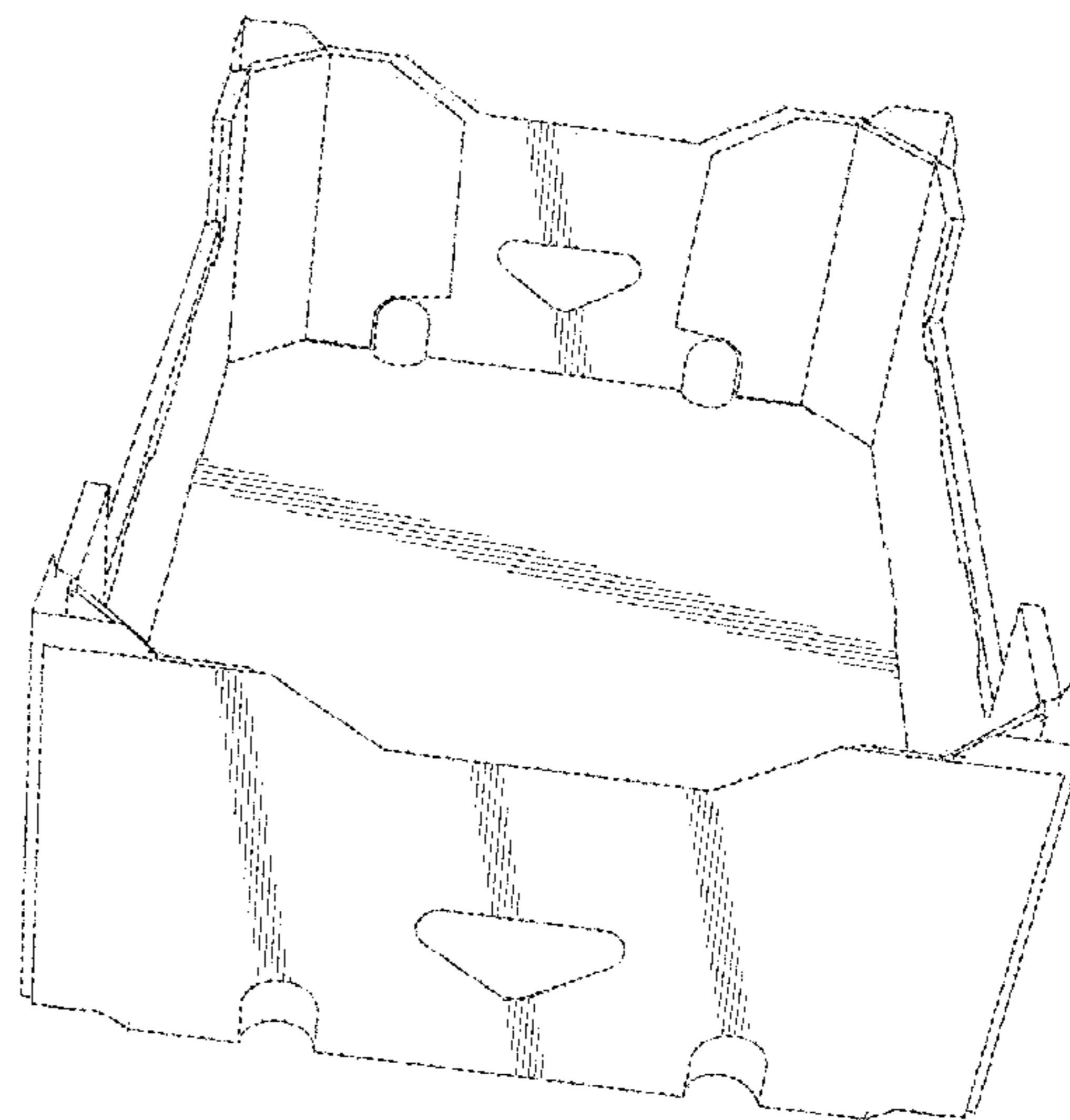
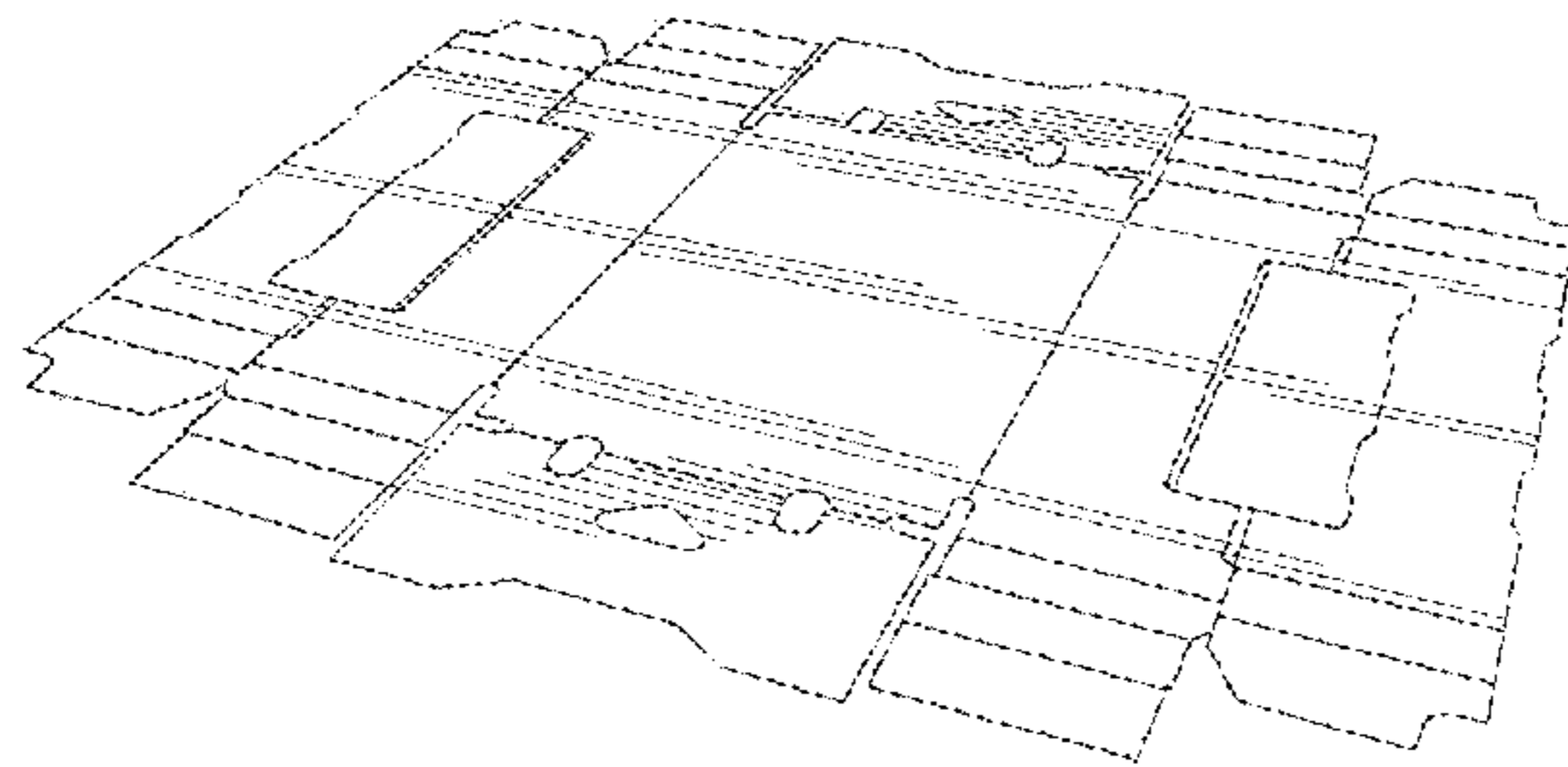

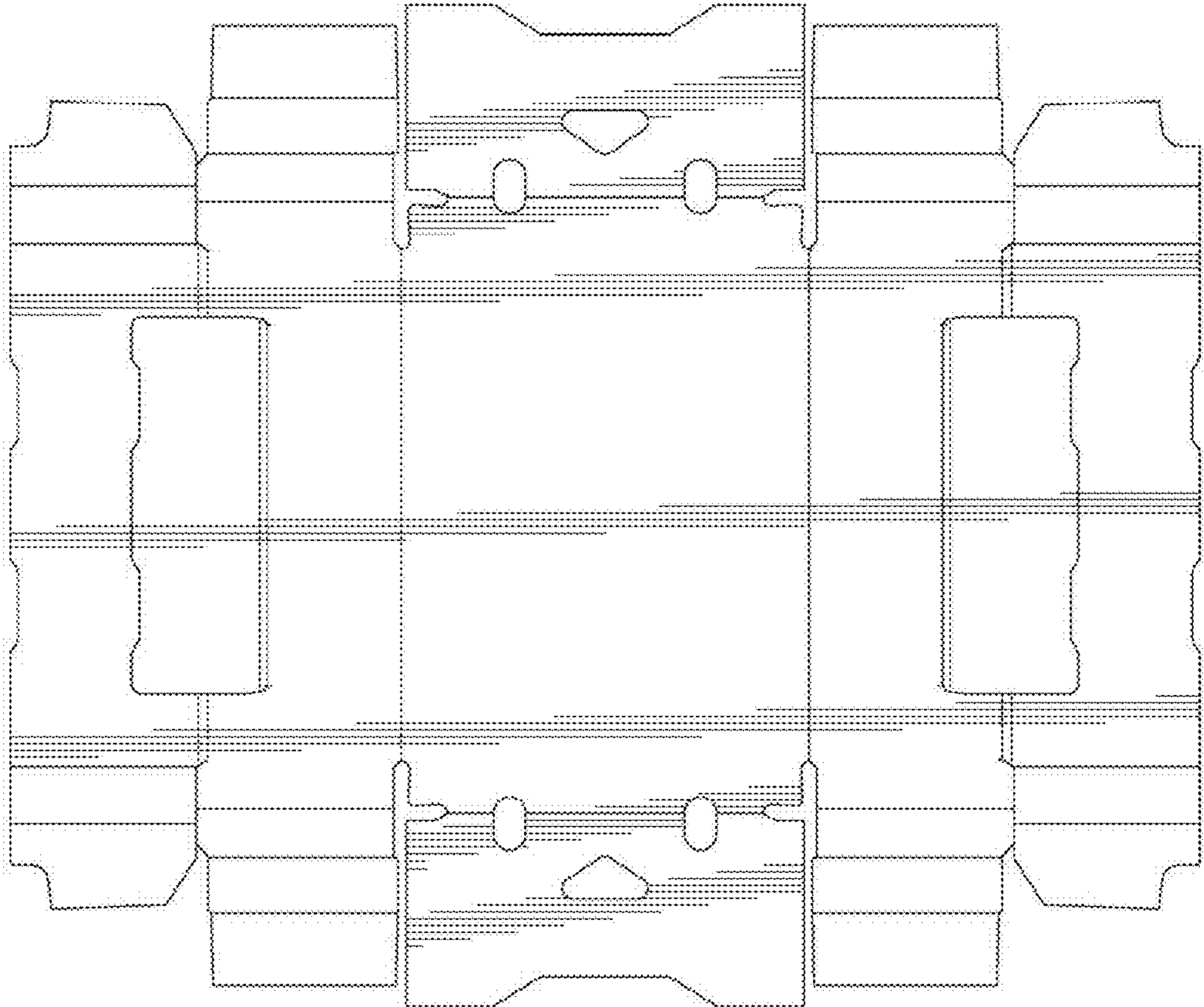

FIG. 1

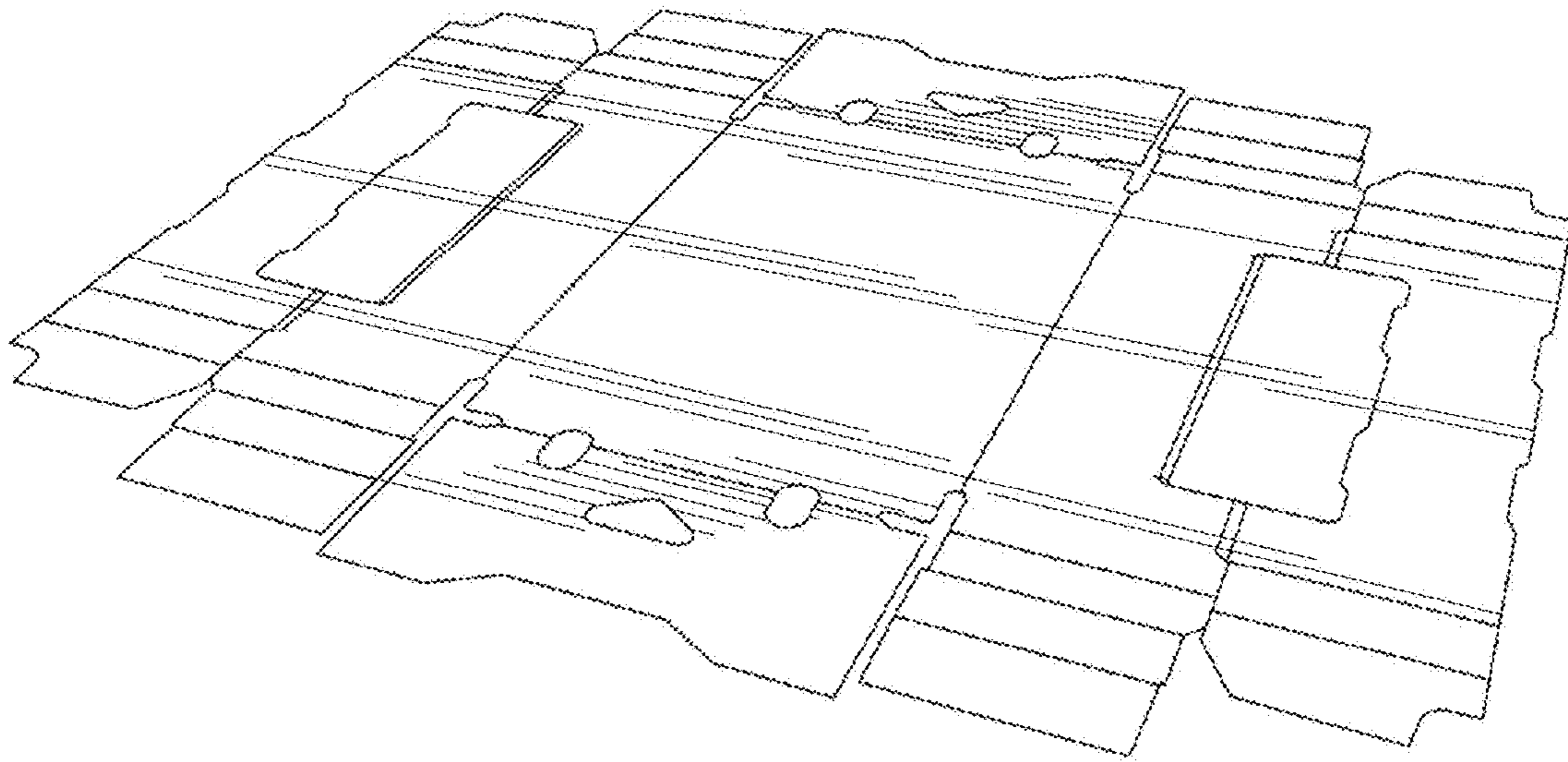

FIG. 2

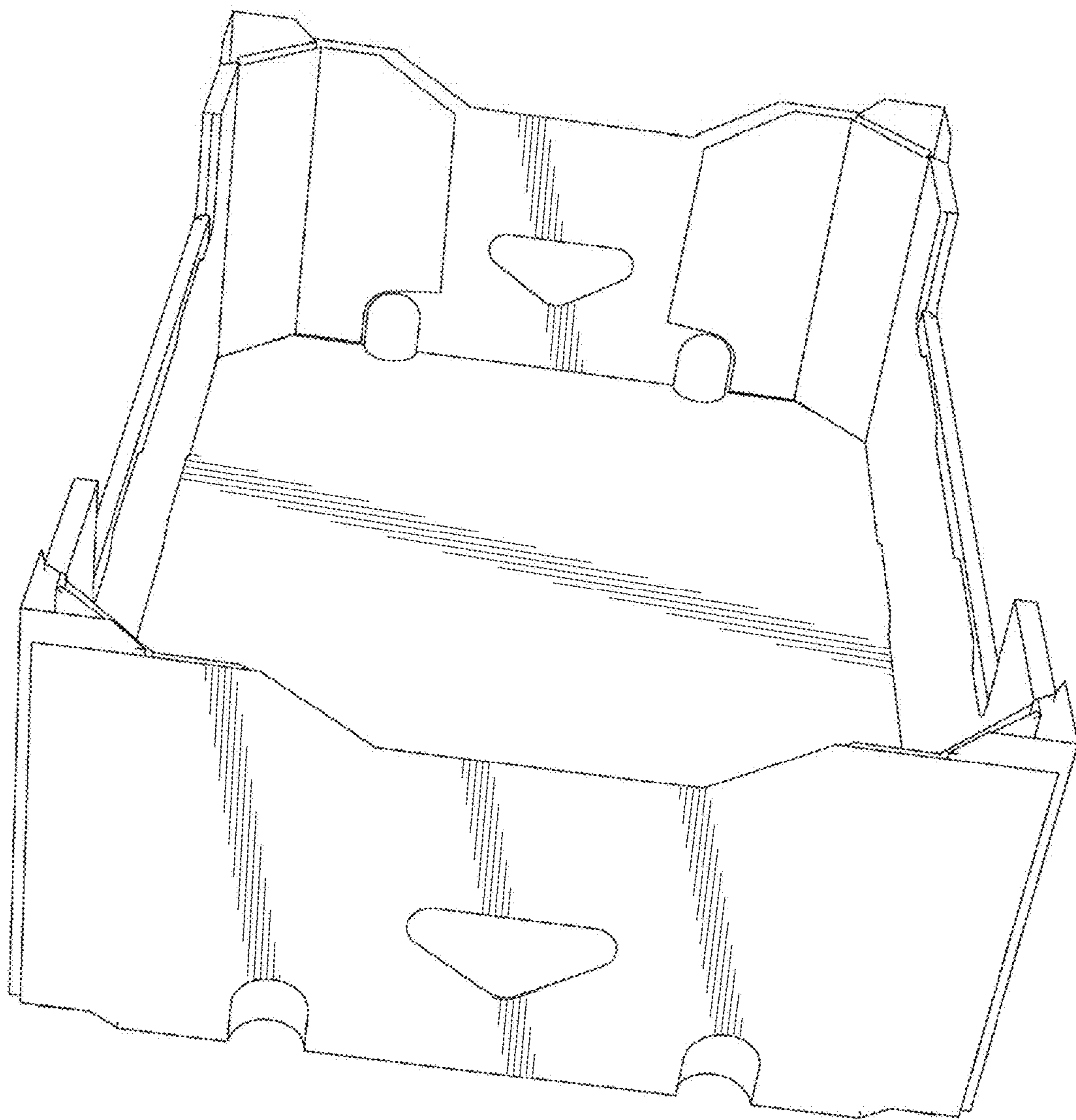

FIG. 3