



US00D840805S

(12) **United States Design Patent** (10) **Patent No.:** **US D840,805 S**
Van Dijk et al. (45) **Date of Patent:** **** Feb. 19, 2019**

(54) **PACKAGE FOR FOOD PRODUCTS**

- (71) Applicant: **Lamb-Weston/Meijer V.O.F.**, PJ
Kruiningen (NL)
- (72) Inventors: **Dirk Van Dijk**, HK Veghel (NL); **Mike Vermeer**, GR Bavel (NL)
- (73) Assignee: **LAMB-WESTON/MEIJER V.O.F.**, PJ
Kruiningen (NL)
- (**) Term: **15 Years**
- (21) Appl. No.: **29/602,685**
- (22) Filed: **May 2, 2017**

(30) **Foreign Application Priority Data**

Nov. 2, 2016 (EM) 003443621-0003

(51) **LOC (11) Cl.** **09-03**

(52) **U.S. Cl.**
USPC **D9/431**; D9/430

(58) **Field of Classification Search**
USPC D3/201; D7/396.1, 550.1, 553.1, 553.2,
D7/553.3, 554.4, 601, 602, 629;
D9/414-416, 418-421, 423-426,
D9/428-436, 455-457, 499, 443, 558
CPC B65D 5/725; B65D 5/029; B65D 5/4295;
B65D 5/6697; A47G 21/001
See application file for complete search history.

(56) **References Cited**

U.S. PATENT DOCUMENTS

- 359,435 A * 3/1887 Elliott B65D 3/20
229/128
- D94,062 S * 12/1934 Wilsdon D9/432
(Continued)

FOREIGN PATENT DOCUMENTS

CA 169695 4/2017

OTHER PUBLICATIONS

Auto Guide. French Fry Cup Holders Free From McDonald's Japan by Luke Vandezande. Apr. 23, 2013 [earliest online date], [site visited Mar. 8, 2018]. Available from Internet, <URL:http://www.autoguide.com/auto-news/2013/04/french-fry-cup-holders-free-from-mcdonalds-japan.html>. (Year: 2013).*

(Continued)

Primary Examiner — George D. Kirschbaum

Assistant Examiner — Darcey E Heflin

(74) *Attorney, Agent, or Firm* — Ryan T. Grace; Advent, LLP

(57) **CLAIM**

The ornamental design for a package for food products, as shown and described.

DESCRIPTION

FIG. 1 is an isometric view of a package for food products. FIG. 2 is a front elevation view of the package for food products of FIG. 1. FIG. 3 is a rear elevation view of the package for food products of FIG. 1. FIG. 4 is a left side elevation view of the package for food products of FIG. 1. FIG. 5 is a right side elevation view of the package for food products of FIG. 1. FIG. 6 is a top plan view of the package for food products of FIG. 1; and, FIG. 7 is a bottom view of the package for food products of FIG. 1.

The claim is limited to the shaded surfaces only. Portions of FIGS. 1 through 7 are shown in broken lines illustrating portions of the article that form no part of the claimed design. The broken lines immediately adjacent the shaded surfaces represent boundaries of the claim and form no part thereof.

1 Claim, 7 Drawing Sheets

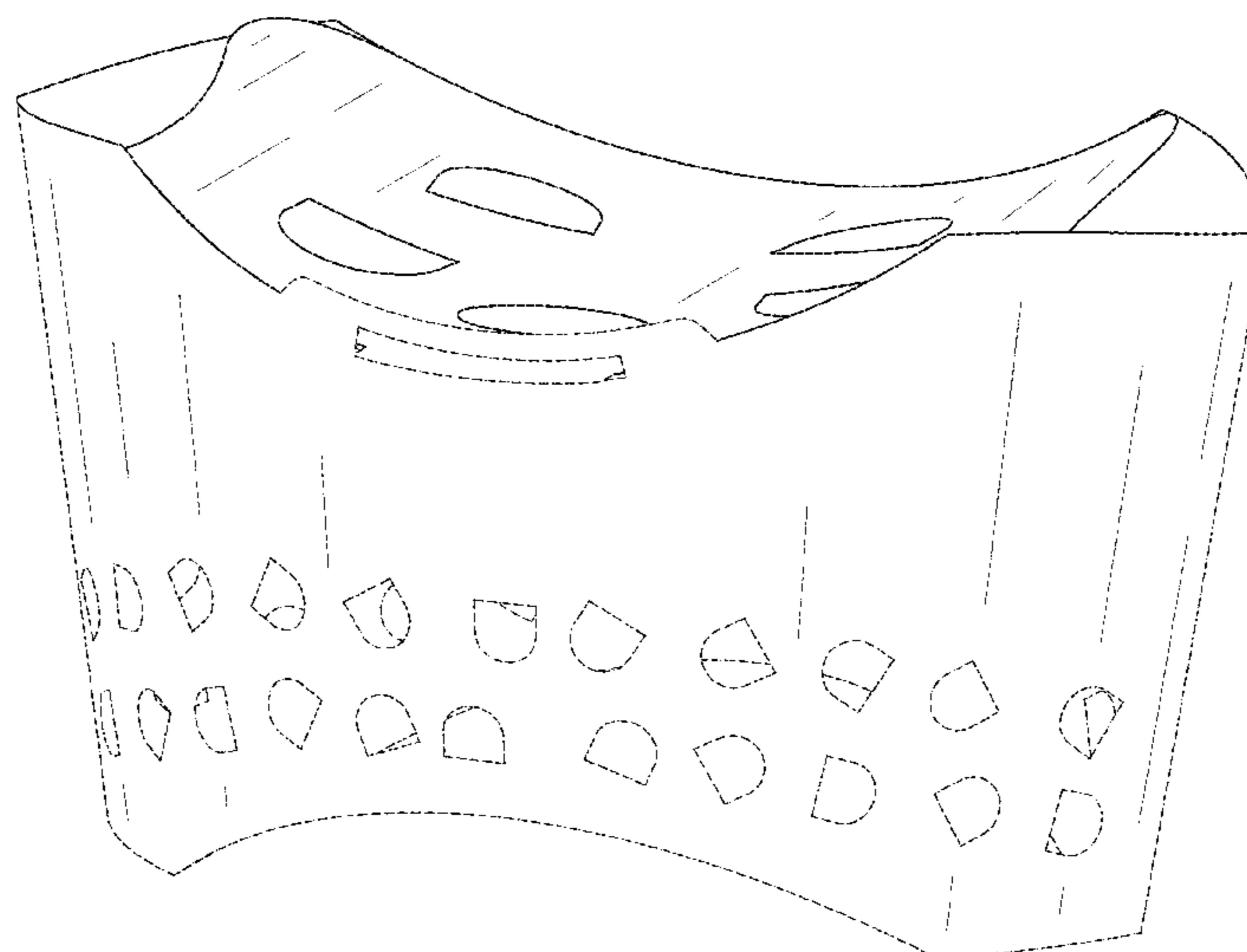

(56)

References Cited

U.S. PATENT DOCUMENTS

2,669,351 A * 2/1954 Carson B65D 5/5002
 206/526
 2,751,072 A * 6/1956 Ditmar B65D 75/52
 156/145
 3,089,590 A * 5/1963 Mell B65D 75/28
 206/467
 D202,920 S * 11/1965 Muesing D28/8.1
 4,063,679 A * 12/1977 Henry B65D 5/029
 229/108
 D248,375 S * 7/1978 Bergstein D9/415
 D275,836 S * 10/1984 Forbes, Jr. D9/418
 D303,500 S * 9/1989 Colla D9/414
 D306,975 S * 4/1990 Brondyke D9/431
 D329,199 S * 9/1992 Corso D9/418
 5,709,913 A * 1/1998 Andersen B29C 43/24
 206/524.7
 D430,795 S * 9/2000 Stier D9/414
 D438,105 S * 2/2001 Conner D9/430

D568,762 S * 5/2008 Keberlein D9/433
 D585,736 S * 2/2009 Dowd D9/431
 D592,504 S * 5/2009 Jacobsson D9/435
 D628,059 S * 11/2010 Perkins-Stanaford D9/418
 D640,549 S * 6/2011 Atkin D9/431
 D640,551 S * 6/2011 Perkins-Stanaford D9/431
 D691,465 S * 10/2013 O'Brien D9/418
 D727,143 S * 4/2015 Gomez D14/251
 D777,571 S * 1/2017 Borkovetz D9/418
 D782,905 S * 4/2017 Borkovetz D9/418
 D802,412 S * 11/2017 Cataudella D9/415
 2005/0167475 A1 * 8/2005 Graham A47G 21/001
 229/114
 2017/0174386 A1 * 6/2017 Ramos A61B 50/30
 2017/0258251 A1 * 9/2017 Butler A47G 21/001
 2017/0283111 A1 * 10/2017 Kastanek B65D 5/0227

OTHER PUBLICATIONS

Canadian Examiner's Report dated Jun. 18, 2018, App. No. 174479.

* cited by examiner

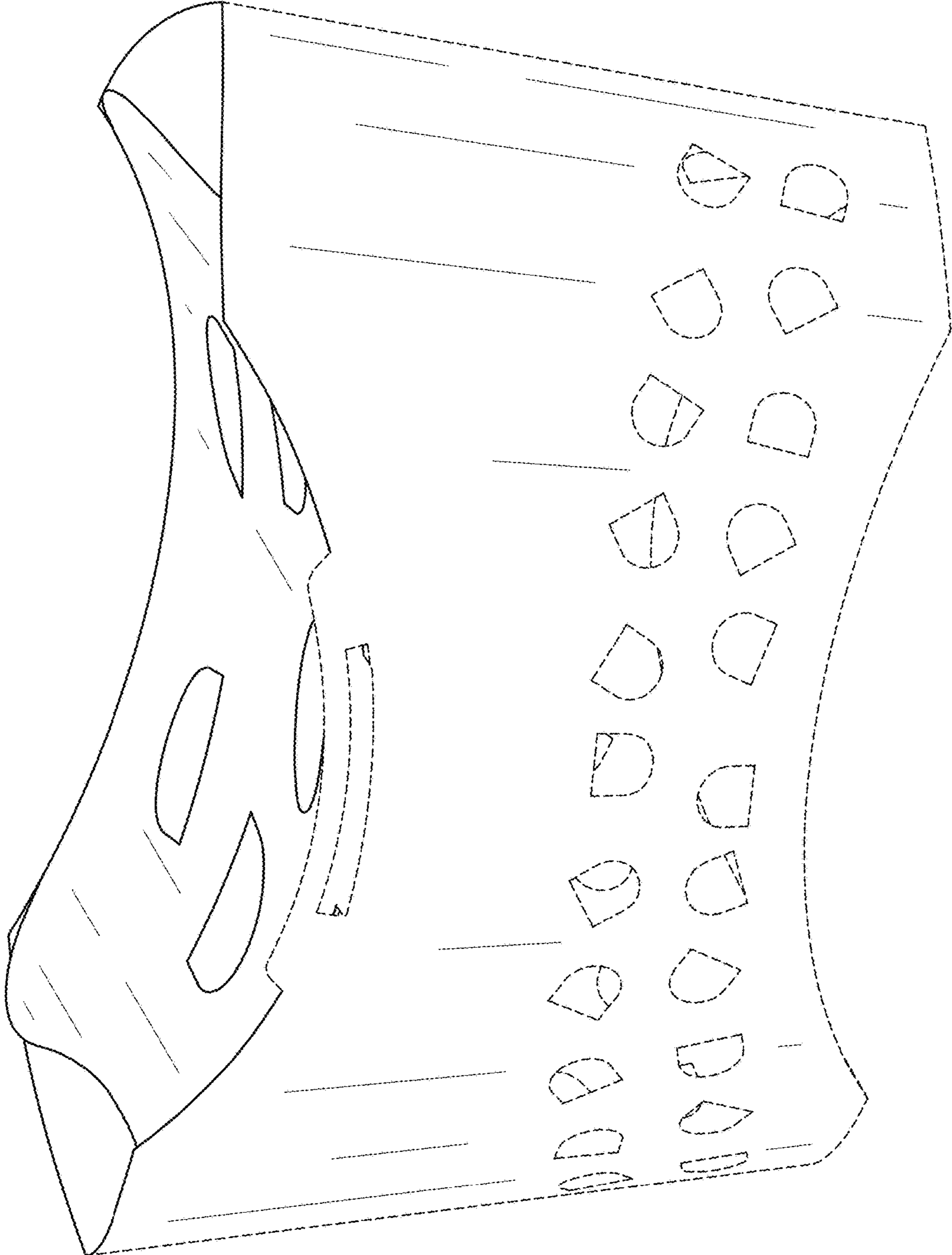

FIG. 1

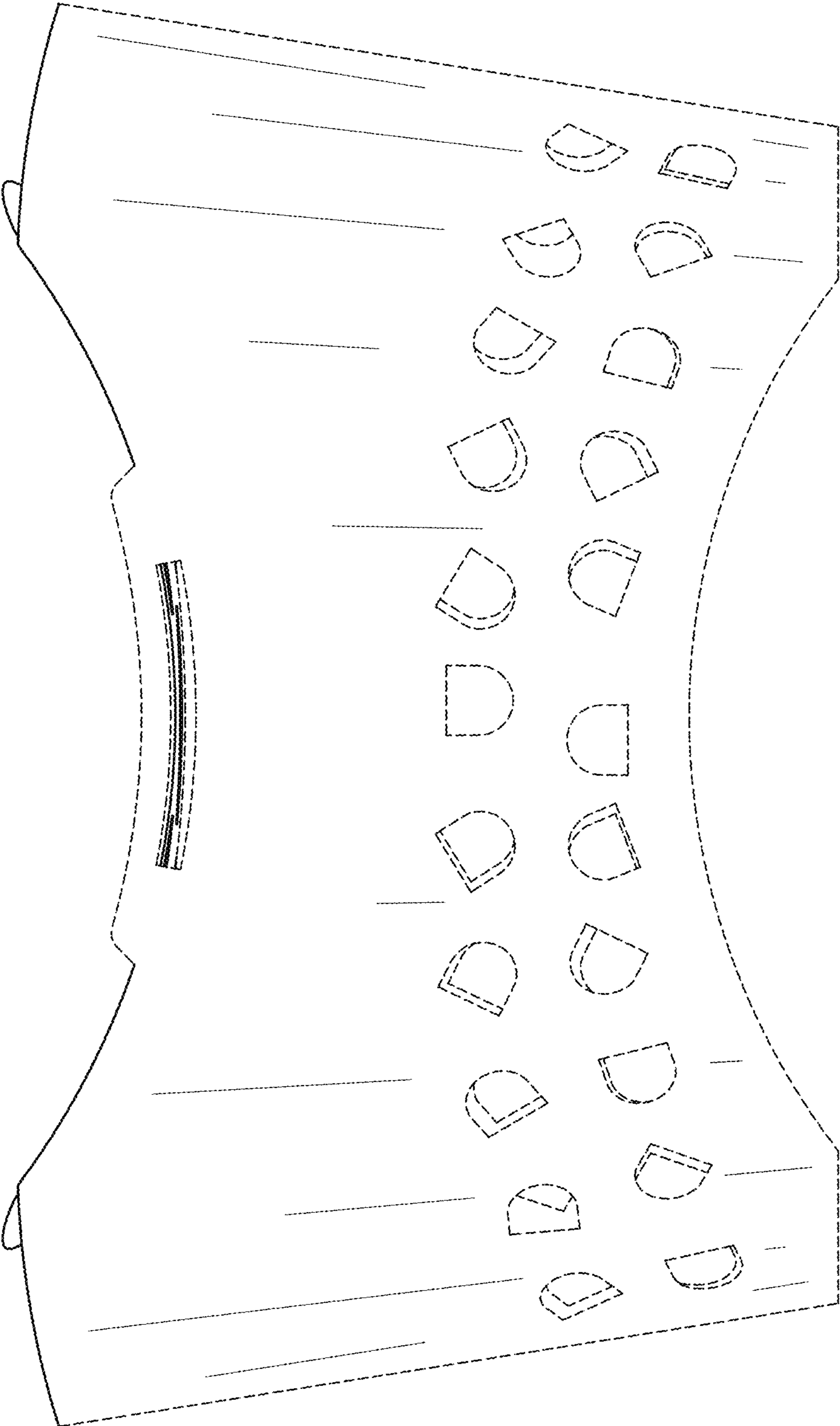

FIG. 2

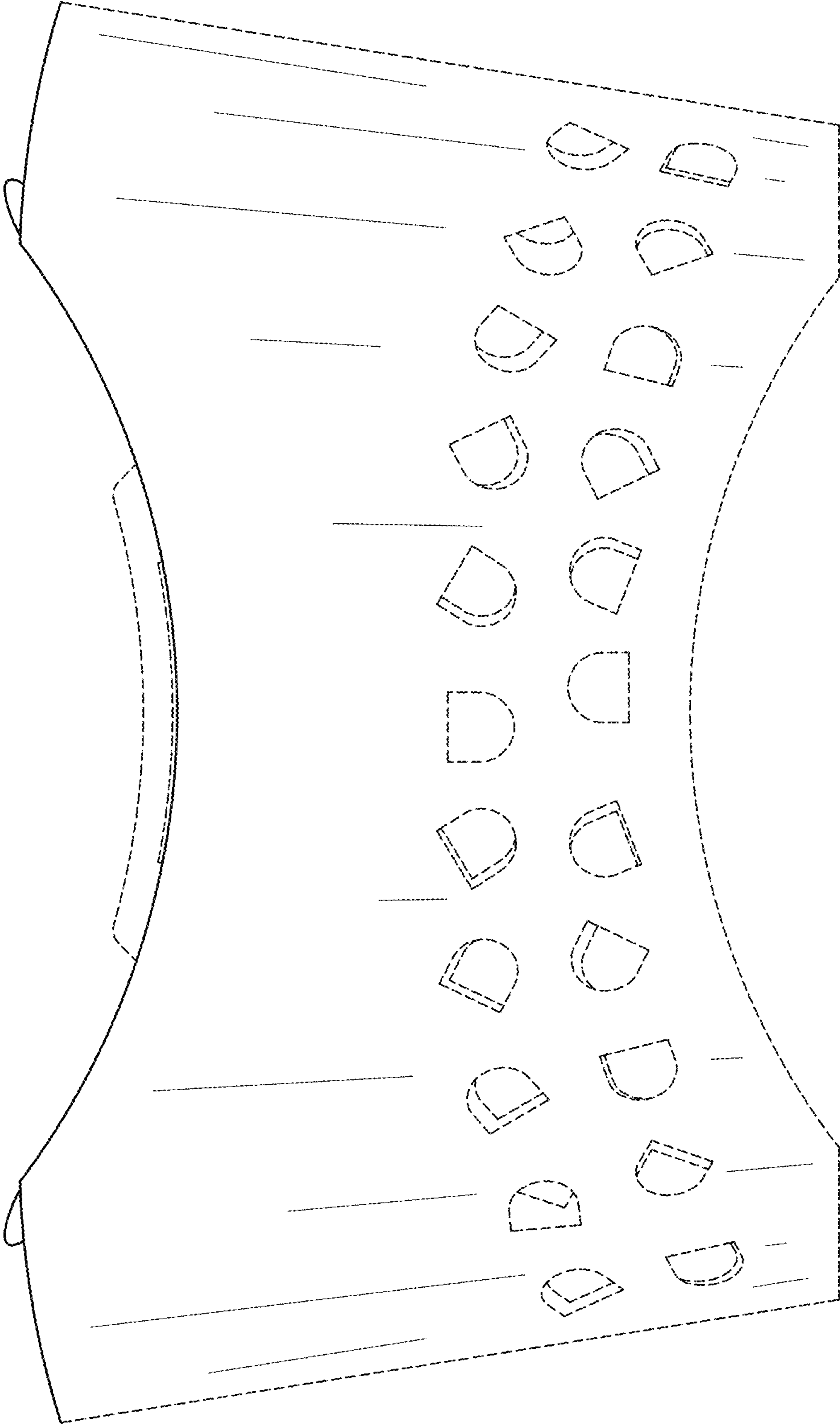

FIG. 3

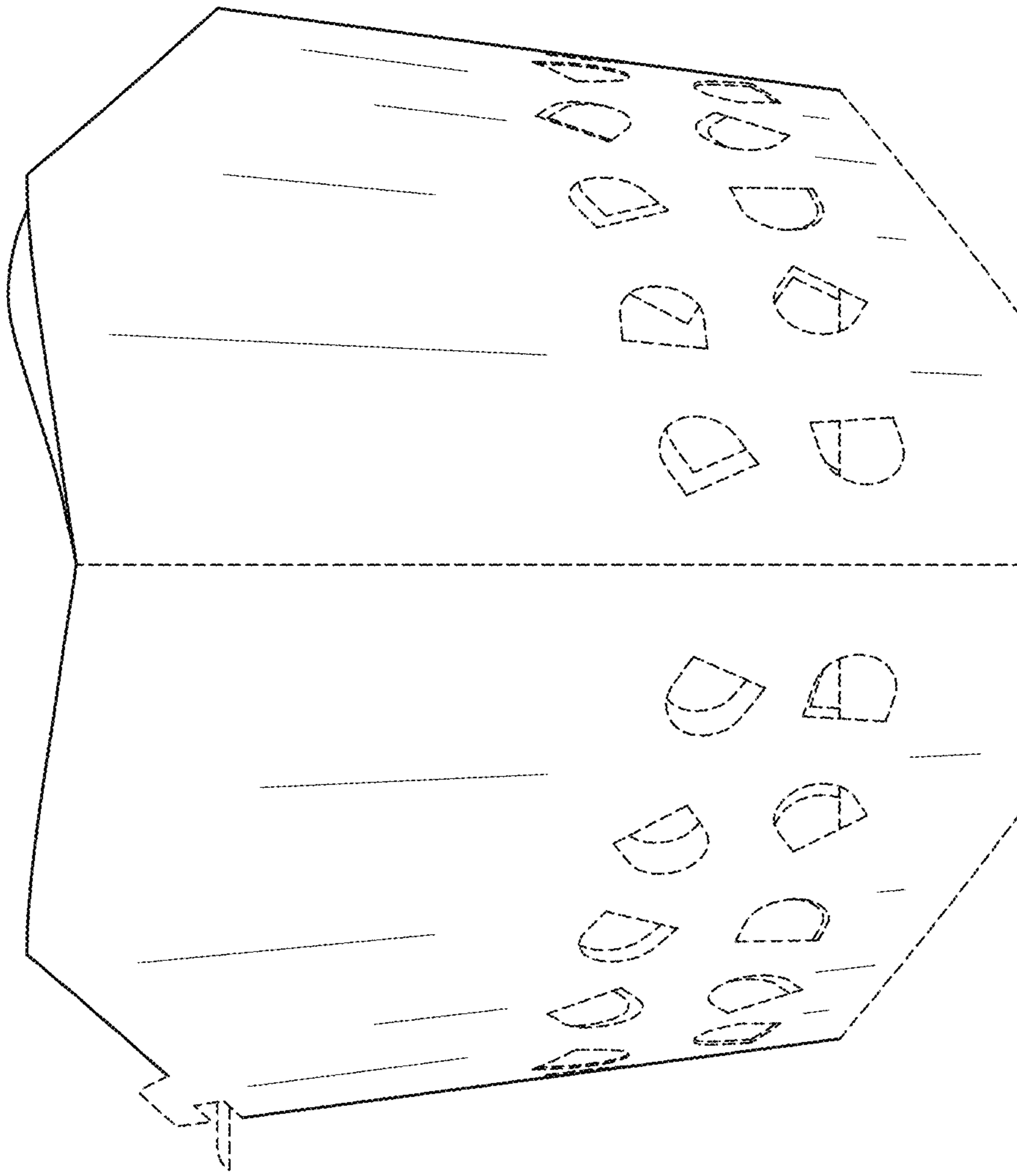

FIG. 4

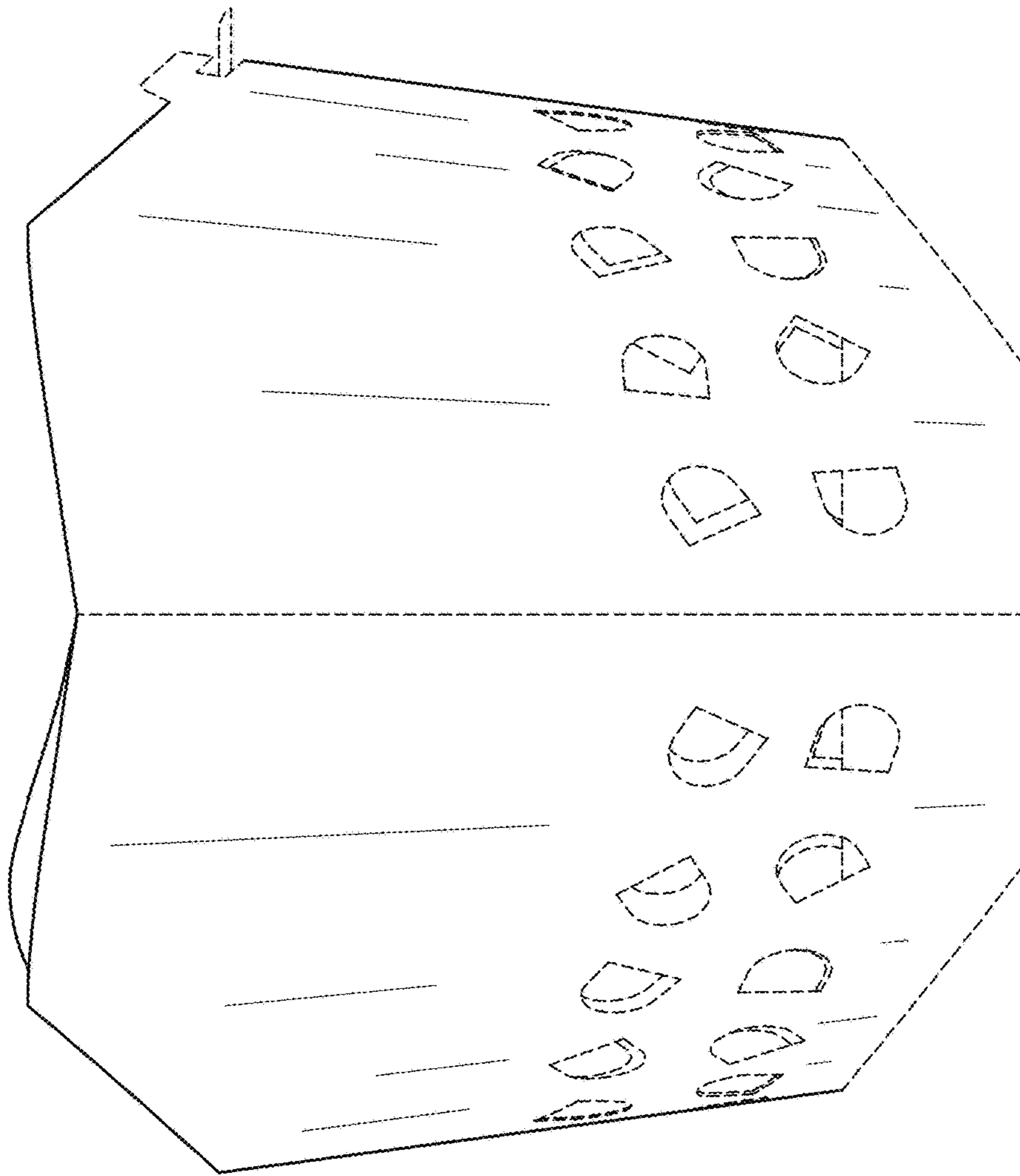

FIG. 5

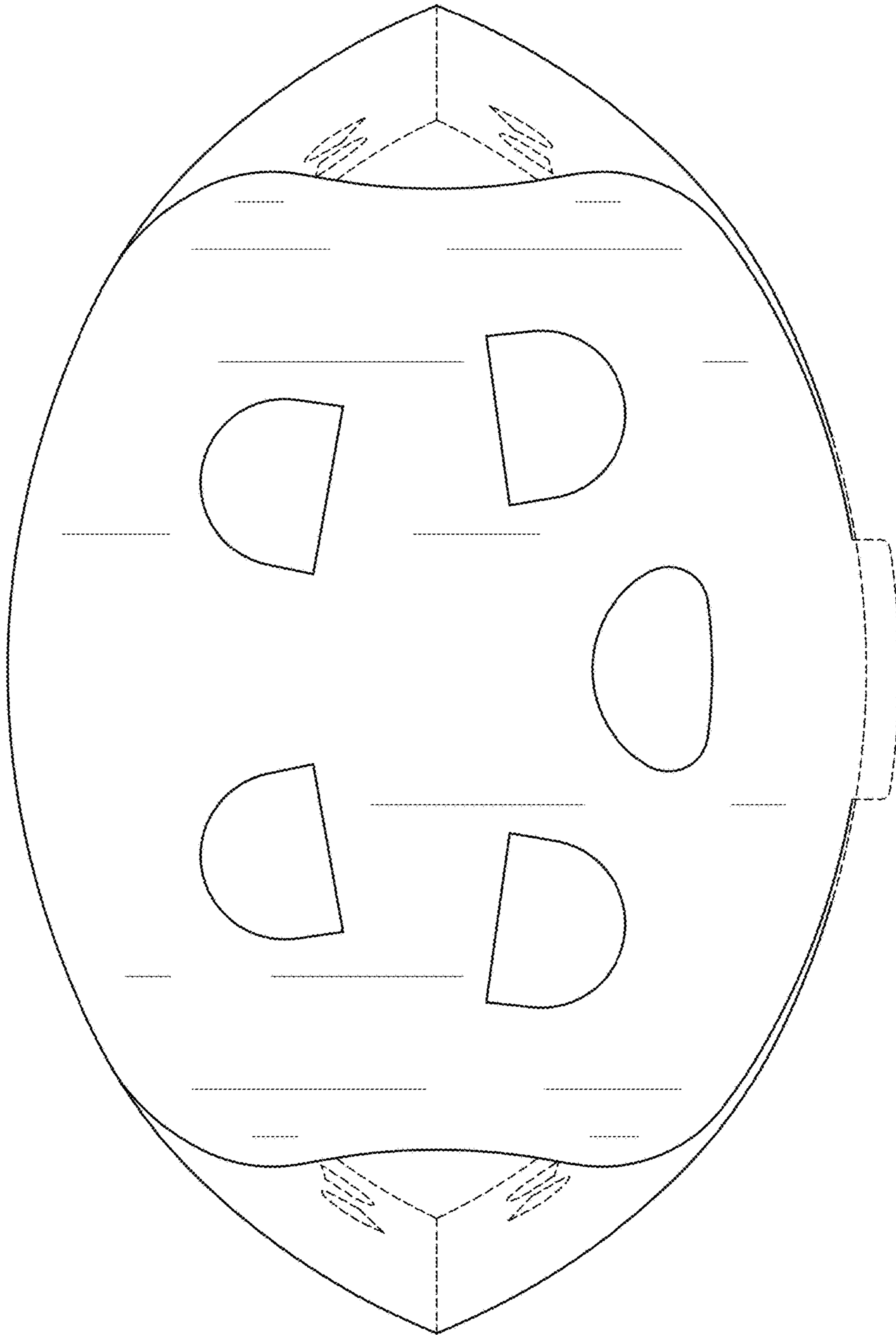

FIG. 6

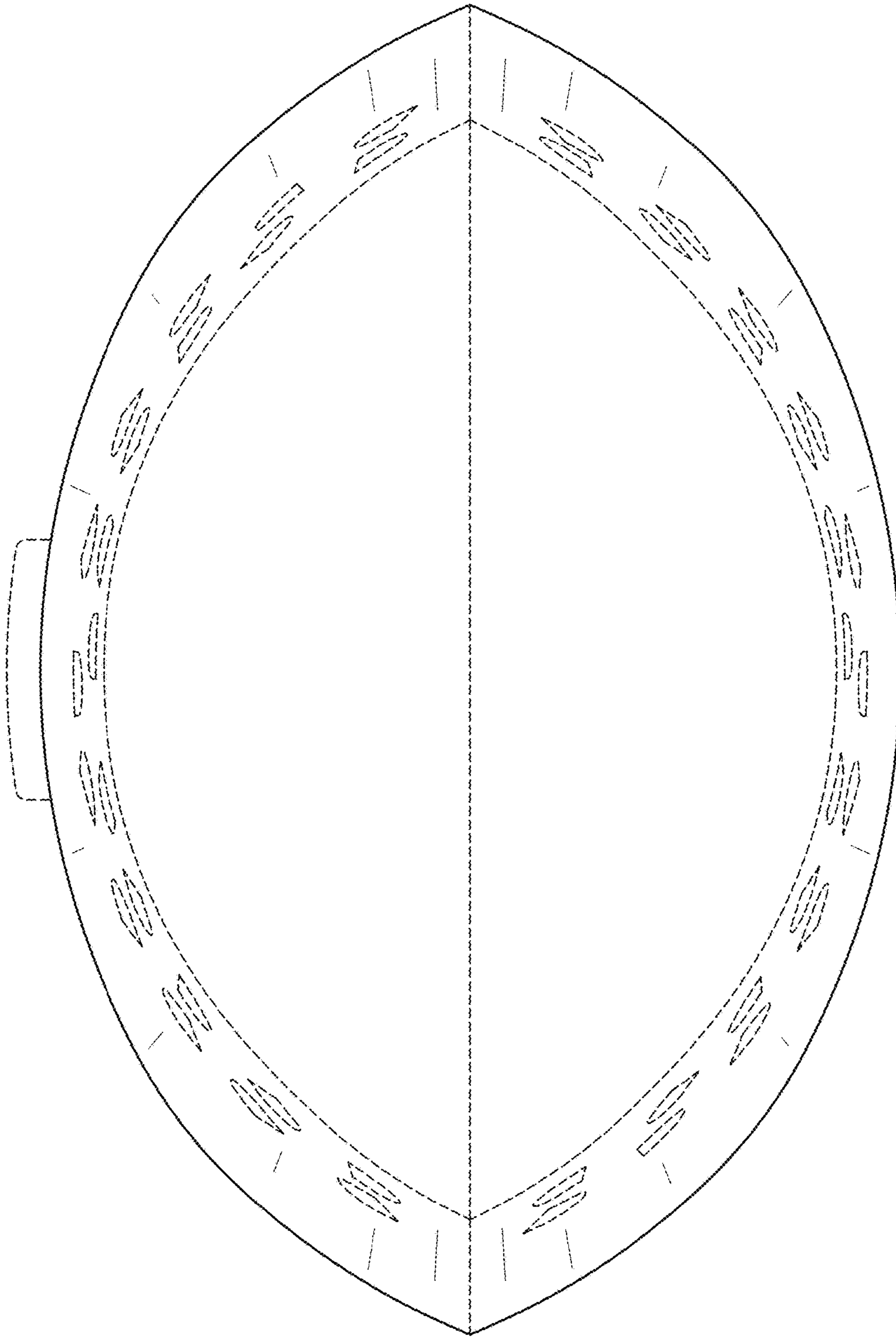

FIG. 7