

US00D840652S

(12) **United States Design Patent** (10) **Patent No.:** **US D840,652 S**
Raysse (45) **Date of Patent:** **** Feb. 19, 2019**

(54) **SHOE OUTSOLE BOTTOM**

(71) Applicant: **Skechers U.S.A., Inc. II**, Manhattan Beach, CA (US)

(72) Inventor: **David Raysse**, Los Angeles, CA (US)

(73) Assignee: **Skechers U.S.A., Inc. II**, Manhattan Beach, CA (US)

(**) Term: **15 Years**

(21) Appl. No.: **29/661,405**

(22) Filed: **Aug. 27, 2018**

Related U.S. Application Data

(62) Division of application No. 29/647,933, filed on May 16, 2018, now Pat. No. Des. 834,802.

(51) **LOC (11) Cl.** **02-04**

(52) **U.S. Cl.**
USPC **D2/960**; D2/951; D2/954; D2/956

(58) **Field of Classification Search**
USPC D2/902, 906, 908, 916, 918, 925, D2/946-962, 977; 36/1, 1.5, 3 B, 22 R, 36/24.5, 25 R, 28, 32 R, 34 R, 59 C, 36/67 A, 101-107, 114-116, 117.3, 117.4, 36/124-136; D12/544
CPC A43B 13/00; A43B 13/02; A43B 13/023; A43B 13/026; A43B 13/04; A43B 13/08; A43B 13/10; A43B 13/12; A43B 13/14; A43B 13/141; A43B 13/143; A43B 13/16; A43B 13/18; A43B 13/181; A43B 13/187; A43B 13/189; A43B 13/20; A43B 13/22; A43B 13/223; A43B 13/24; A43B 13/28; A43B 13/30; A43B 13/32; A43B 13/34; A43B 13/36

See application file for complete search history.

(56) **References Cited**

U.S. PATENT DOCUMENTS

D287,661 S	1/1987	Tonkel	
D288,027 S	2/1987	Tonkel	
D305,278 S	1/1990	Kiyosawa	
D355,525 S	2/1995	Minkin	
D393,538 S	4/1998	Marshall	
D394,741 S	6/1998	Gaudio	
D397,849 S *	9/1998	Mitsui D2/954
D415,610 S	10/1999	Cahill	
D464,477 S	10/2002	Adams	

(Continued)

OTHER PUBLICATIONS

What to Look for in a Military Boot Outsole, Blog.USpatriotTactical.com, Aug. 19, 2018, Dan Ellis, [online], [site visited Dec. 10, 2018]. <URL: <https://blog.uspatriottactical.com/what-to-look-for-in-a-military-boot-outsole/>> (Year: 2018).*

(Continued)

Primary Examiner — T Chase Nelson

Assistant Examiner — Jonathan J. Han

(74) *Attorney, Agent, or Firm* — Marshall A. Lemer; Marvin H. Kleinberg; Kleinberg & Lemer, LLP

(57) **CLAIM**

The ornamental design for a shoe outsole bottom, as shown and described.

DESCRIPTION

FIG. 1 is a perspective view of a shoe outsole bottom in accordance with my new design; FIG. 2 is a bottom plan view thereof; FIG. 3 is a right side view thereof; FIG. 4 is a left side view thereof; and, FIG. 5 is a front elevation view thereof. The broken lines and the grey faded portions are for environmental purposes only and form no part of the claimed design. The claimed portion does not represent any particular color, material, texture, or finish.

1 Claim, 5 Drawing Sheets

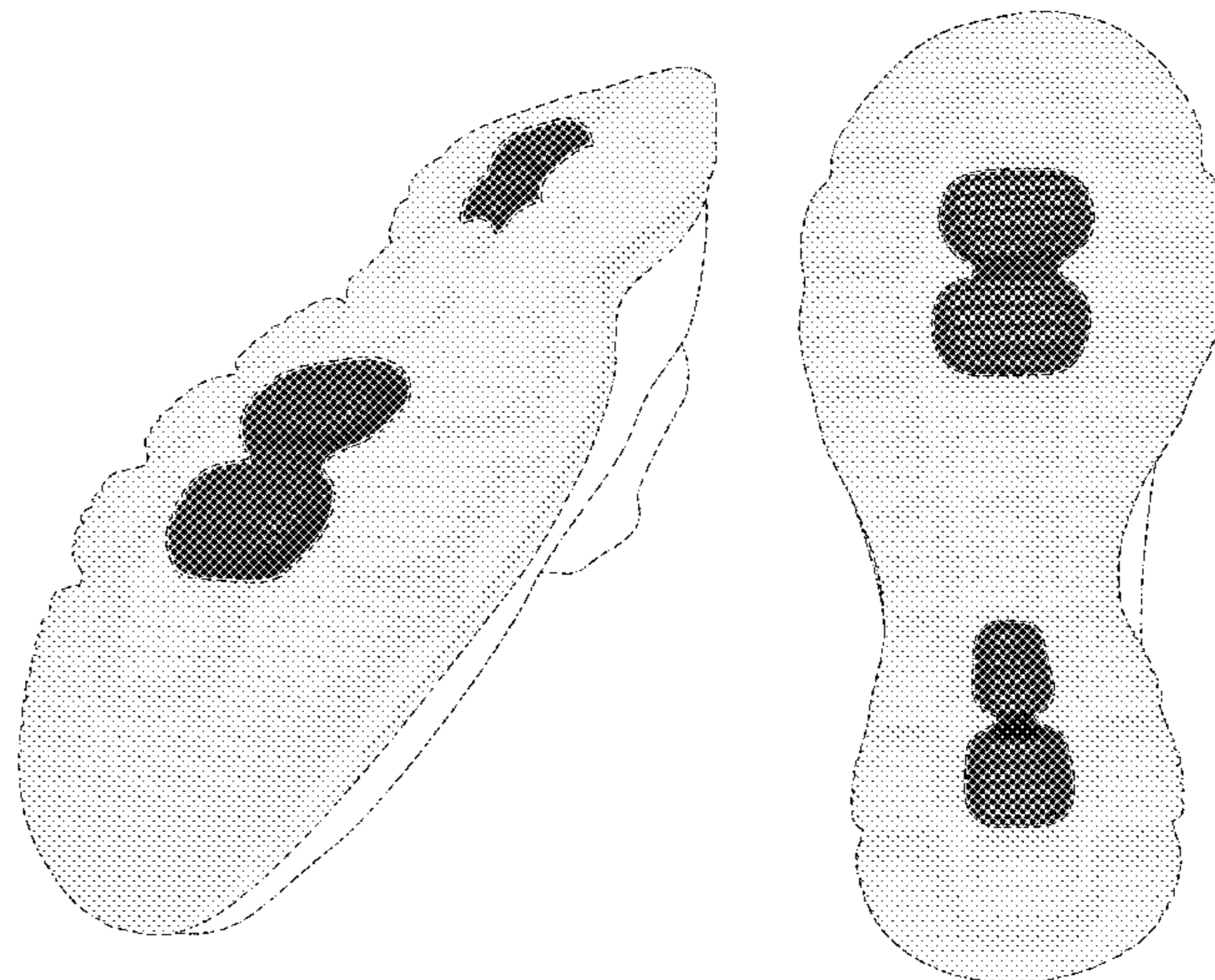

(56)

References Cited

U.S. PATENT DOCUMENTS

D473,042 S 4/2003 Wilson
 D478,717 S 8/2003 Adams
 D506,306 S * 6/2005 Teague D2/953
 D509,049 S * 9/2005 McClaskie D2/956
 D509,649 S * 9/2005 McClaskie D2/957
 D520,220 S 5/2006 Morgan et al.
 D521,715 S * 5/2006 Lotti D2/957
 D530,492 S * 10/2006 McClaskie D2/957
 D544,185 S 6/2007 Lupo
 D554,840 S * 11/2007 McClaskie D2/953
 7,313,875 B2 * 1/2008 Morgan A43B 13/145
 36/25 R
 D565,283 S 4/2008 Smith et al.
 D575,035 S 8/2008 Hoyt
 D621,595 S 8/2010 McClaskie
 D635,755 S * 4/2011 McMillan D2/951
 D642,362 S 8/2011 Miner
 D655,901 S * 3/2012 Raysse D2/951
 D725,881 S * 4/2015 Weeks D2/951
 D738,077 S * 9/2015 Montross D2/951
 D748,385 S 2/2016 Birkinhead et al.
 D753,376 S 4/2016 Birkinhead
 D762,051 S * 7/2016 Ostapenko D2/951
 D768,368 S 10/2016 Birkinhead et al.
 D770,741 S * 11/2016 Teteriatnikov D2/951
 D774,740 S * 12/2016 Raysse D2/951
 D775,799 S * 1/2017 Raysse D2/951
 D778,564 S * 2/2017 Nethongkome D2/951
 D779,176 S 2/2017 Young

D779,182 S 2/2017 Hobson
 D781,040 S 3/2017 Scofield
 D782,789 S 4/2017 O'Connor
 D783,966 S * 4/2017 Raasch D2/951
 D783,972 S 4/2017 O'Connor
 D791,455 S 7/2017 Birkinhead et al.
 D795,548 S * 8/2017 Wright D2/951
 9,717,304 B2 * 8/2017 Bernhard A43B 13/125
 D798,547 S 10/2017 Hobson
 D802,897 S * 11/2017 Howe D2/953
 D804,159 S 12/2017 Allemann et al.
 D821,714 S * 7/2018 Chang D2/947
 D821,715 S 7/2018 Chang
 D821,716 S 7/2018 Chang
 D821,720 S * 7/2018 Enayah D2/960
 D821,722 S * 7/2018 Chang D2/960
 D822,966 S * 7/2018 Thompson D2/953
 D834,291 S * 11/2018 Chang D2/947
 D834,800 S * 12/2018 Raysse D2/947
 D834,802 S * 12/2018 Raysse D2/960
 2014/0013624 A1 * 1/2014 Stockbridge A43B 13/00
 36/103

OTHER PUBLICATIONS

Women Pu Red Sandal and Slipper Outsole, BestShoeSole.com, [online], [site visited Dec. 10, 2018]. <URL: <http://www.bestshoesole.com/goods/women-pu-red-sandal-and-slipper-outsole-287.html>> (Year: 2018).*

* cited by examiner



FIG. 1

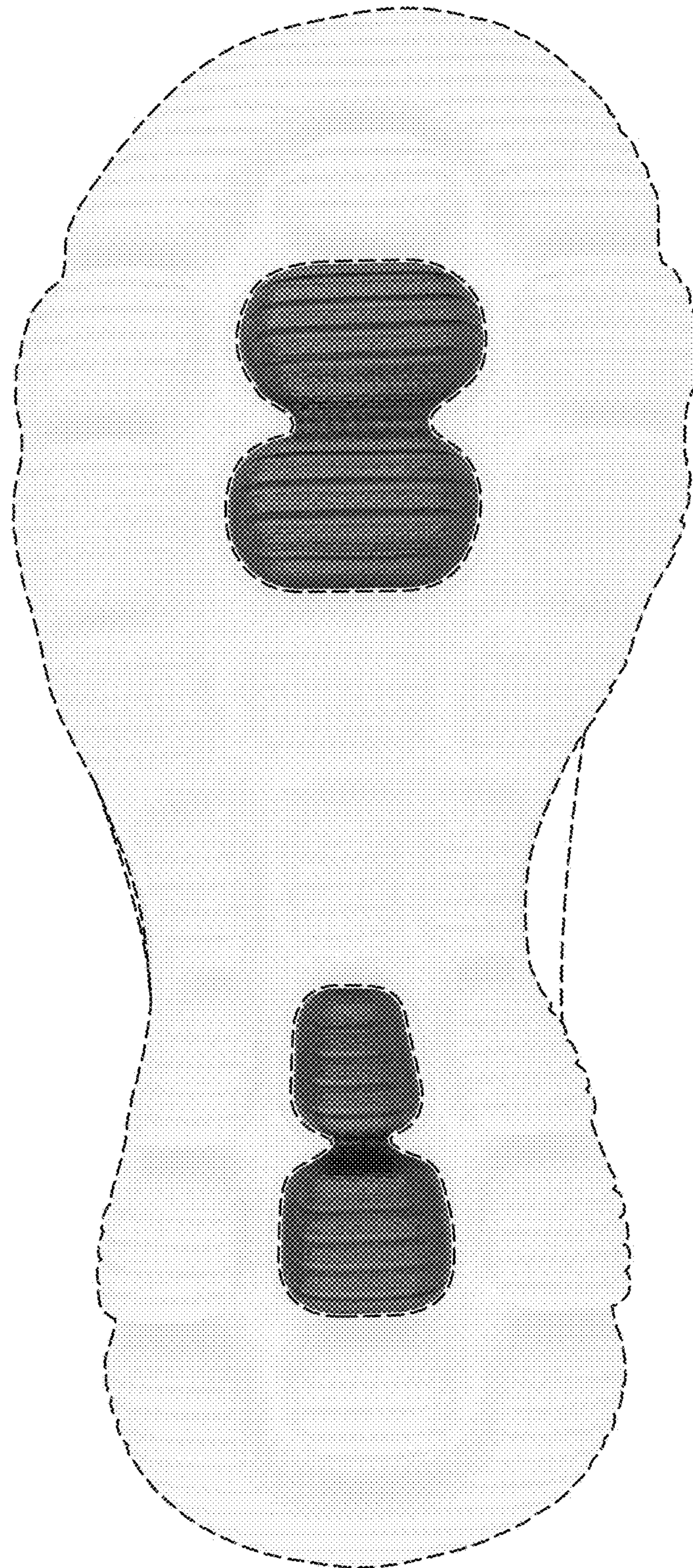

FIG. 2



FIG. 3

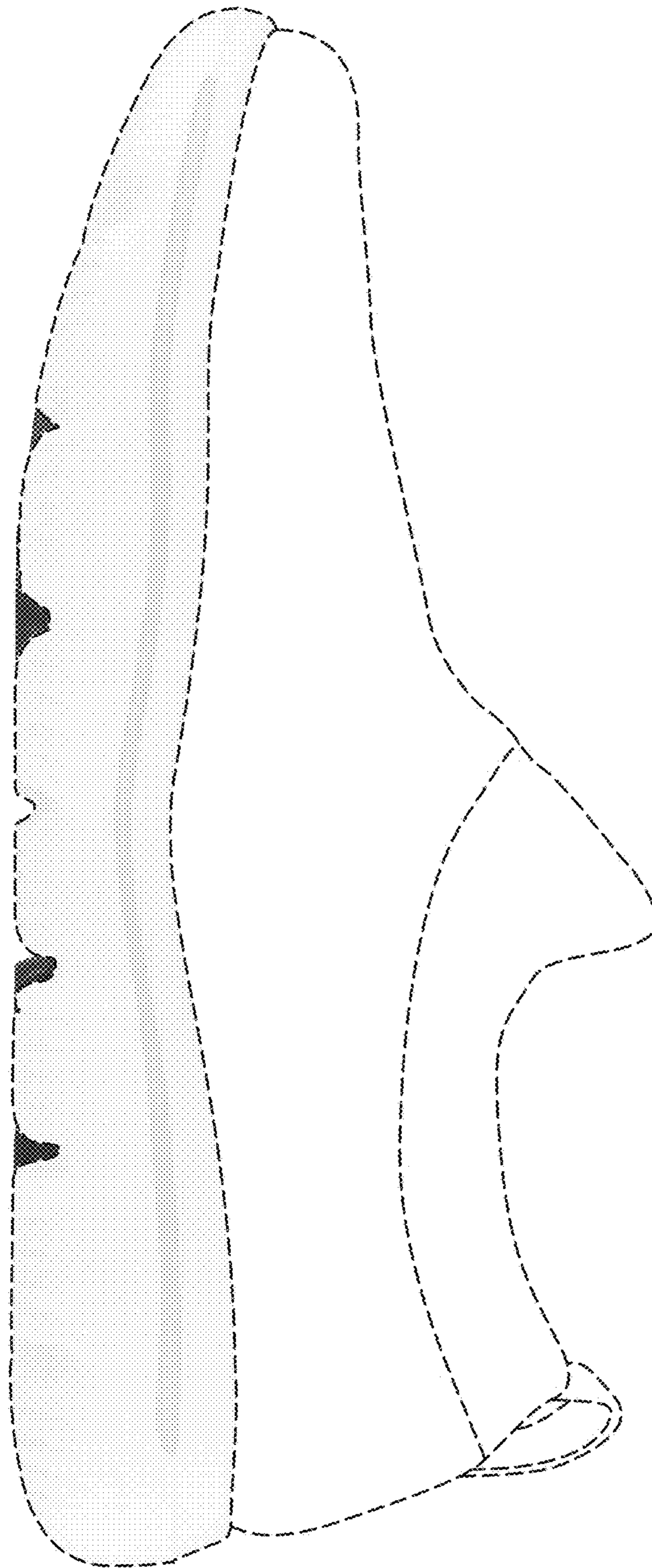

FIG. 4

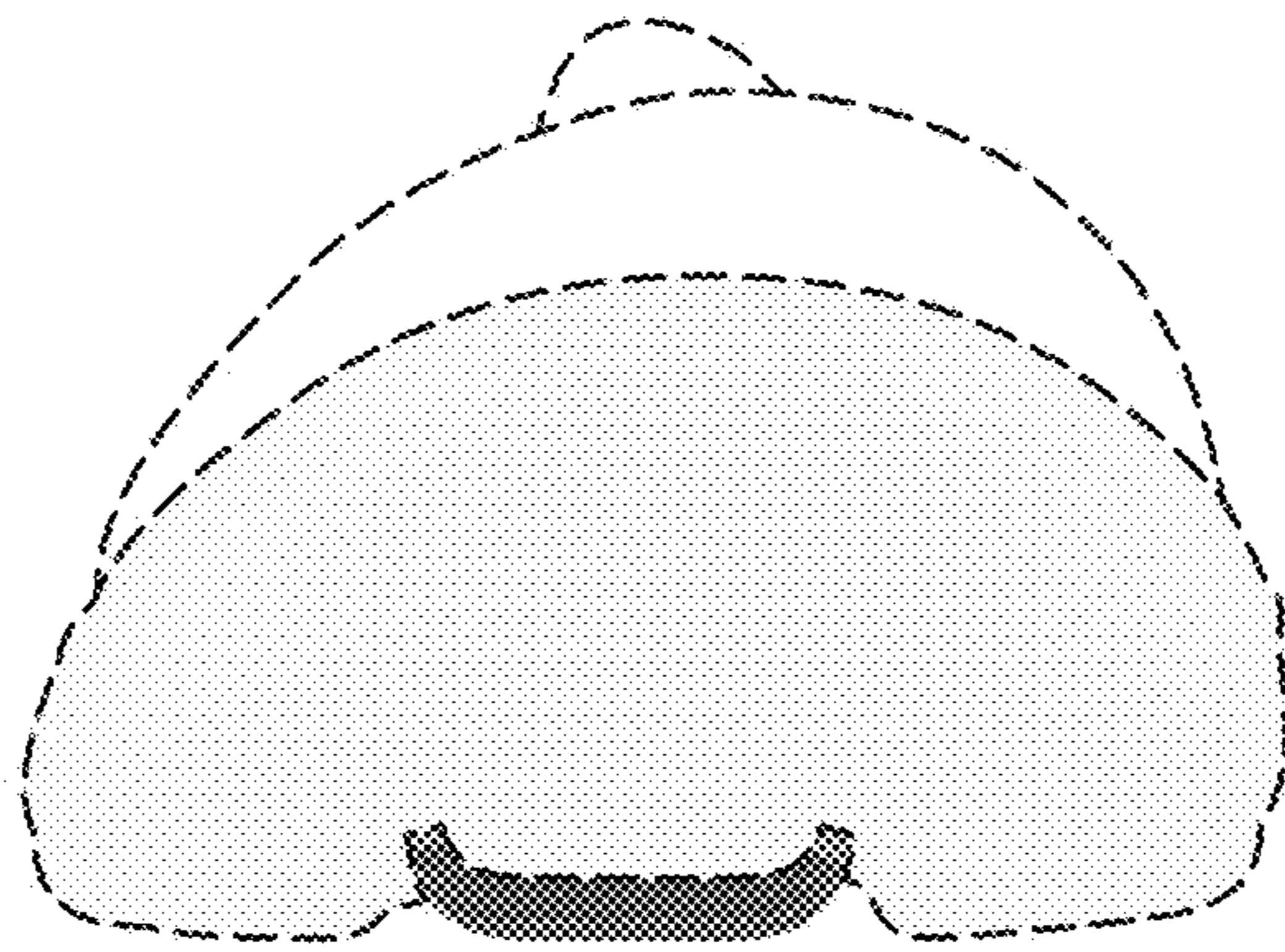

FIG. 5