



US00D840544S

(12) **United States Design Patent** (10) **Patent No.:** **US D840,544 S**  
**Östan et al.** (45) **Date of Patent:** **\*\* Feb. 12, 2019**

(54) **DRESSING**  
(71) Applicant: **Mölnlycke Health Care AB**, Göteborg (SE)  
(72) Inventors: **Karin Östan**, Nödinge (SE); **Angelica Andresen**, Kungsbacka (SE); **Malin Mårtensson**, Borås (SE); **Patrick Rodzewicz**, Göteborg (SE)

D683,858 S \* 6/2013 Smith ..... D24/189  
D712,046 S \* 8/2014 Igwebuike ..... D24/189  
D712,047 S \* 8/2014 Igwebuike ..... D24/189  
D712,551 S \* 9/2014 Igwebuike ..... D24/189  
D712,553 S \* 9/2014 Igwebuike ..... D24/189  
D721,170 S \* 1/2015 Brezoczky ..... D24/124  
D723,175 S 2/2015 Igwebuike et al.

(Continued)

(73) Assignee: **MÖLNLYCKE HEALTH CARE AB**, Göteborg (SE)

EM 000245253-0001 1/2005  
EM 001134779-0001 9/2009

(Continued)

(\*\*) Term: **15 Years**

FOREIGN PATENT DOCUMENTS

(21) Appl. No.: **29/587,410**

OTHER PUBLICATIONS

(22) Filed: **Dec. 13, 2016**

Ostomy Wound Management. Innovations That Work! Jul. 7, 2017 [earliest online date], [site visited Aug. 3, 2018]. Available from Internet, <URL:https://www.o-wm.com/article/innovations-work-2>. (Year: 2017).\*

(30) **Foreign Application Priority Data**

Jun. 23, 2016 (EM) ..... 003235910-0001  
Jun. 23, 2016 (EM) ..... 003235910-0002  
Jun. 23, 2016 (EM) ..... 003235910-0003  
Jun. 23, 2016 (EM) ..... 003235910-0004  
Jun. 23, 2016 (EM) ..... 003235910-0005

*Primary Examiner* — George D. Kirschbaum  
*Assistant Examiner* — Darcey E Hefflin  
(74) *Attorney, Agent, or Firm* — Ballard Spahr LLP

(51) **LOC (11) Cl.** ..... **24-04**

(57) **CLAIM**

The ornamental design for dressing, as shown and described.

(52) **U.S. Cl.**

USPC ..... **D24/189**

**DESCRIPTION**

(58) **Field of Classification Search**

USPC ..... D24/124–128, 132, 133, 185–193, 199, D24/200, 206, 209, 210, 212–215; D29/100, 108, 121.1, 121.2; D30/146  
CPC .... A61F 13/023; A61F 15/008; A61F 15/004; A61F 2013/00646; A61M 2025/0246  
See application file for complete search history.

FIG. 1 is a perspective view of a dressing showing our new design;  
FIG. 2 is a front elevational view thereof;  
FIG. 3 is a right side elevational view thereof;  
FIG. 4 is a left side elevational view thereof;  
FIG. 5 is a bottom plan view thereof;  
FIG. 6 is a top plan view thereof; and,  
FIG. 7 is a rear elevational view thereof.

In the drawings, the broken lines depict environmental subject matter only and form no part of the claim.

(56) **References Cited**

U.S. PATENT DOCUMENTS

D474,842 S \* 5/2003 Wolsing ..... D24/189  
D625,018 S 10/2010 Smith et al.

**1 Claim, 4 Drawing Sheets**

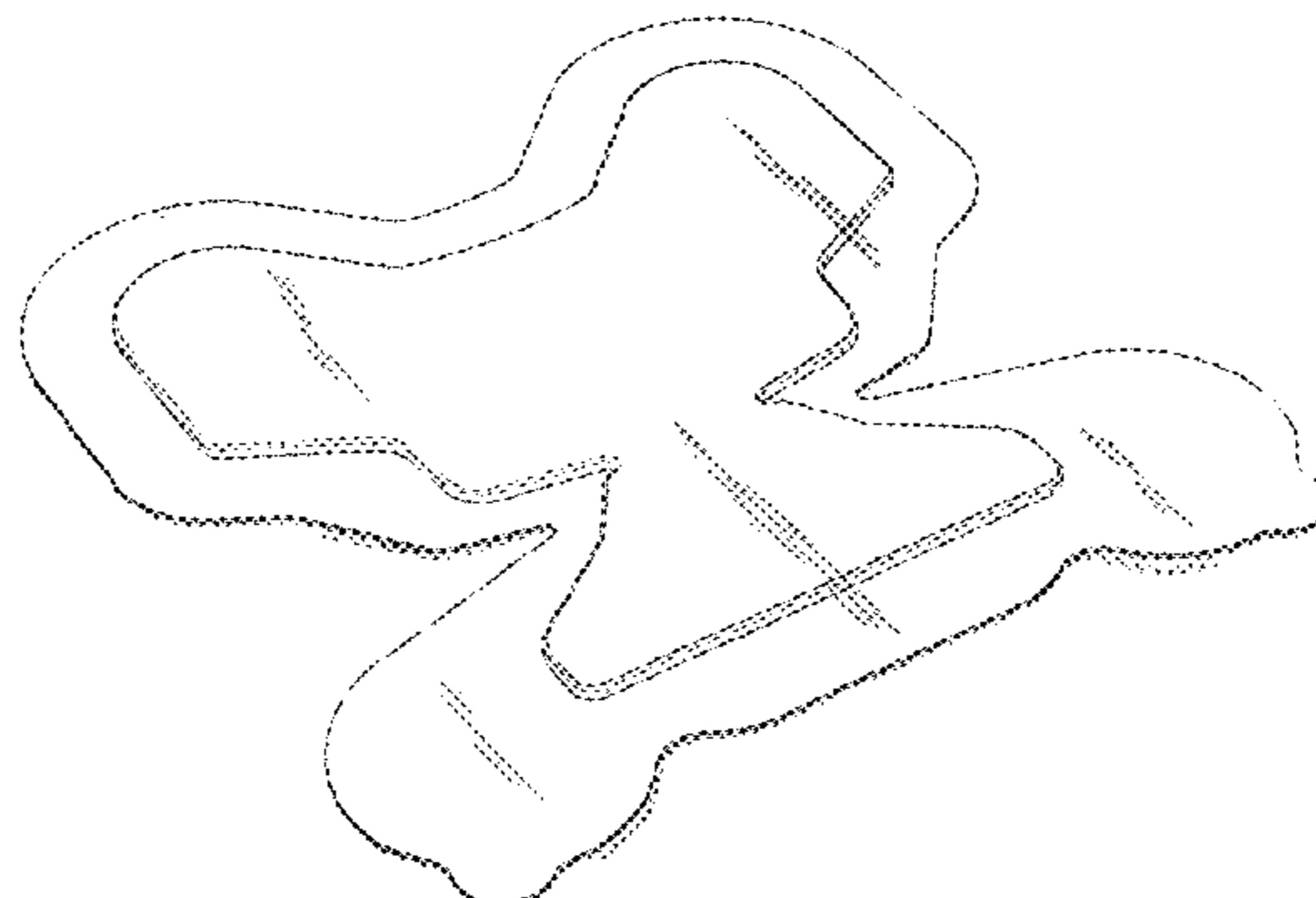

(56)

**References Cited**

U.S. PATENT DOCUMENTS

D723,177 S	*	2/2015	Igwebuike .....	D24/189
D723,703 S	*	3/2015	Igwebuike .....	D24/189
D723,704 S	*	3/2015	Igwebuike .....	D24/189
D743,564 S	*	11/2015	Wathne .....	D24/189
D770,053 S	*	10/2016	Wathne .....	D24/189
D773,060 S	*	11/2016	Narvekar .....	D24/189
D774,201 S	*	12/2016	Gutierrez .....	D24/189
D808,534 S	*	1/2018	Brezoczky .....	D24/189

FOREIGN PATENT DOCUMENTS

EM	002345066-0001	11/2013
EM	002345066-0002	11/2013

\* cited by examiner

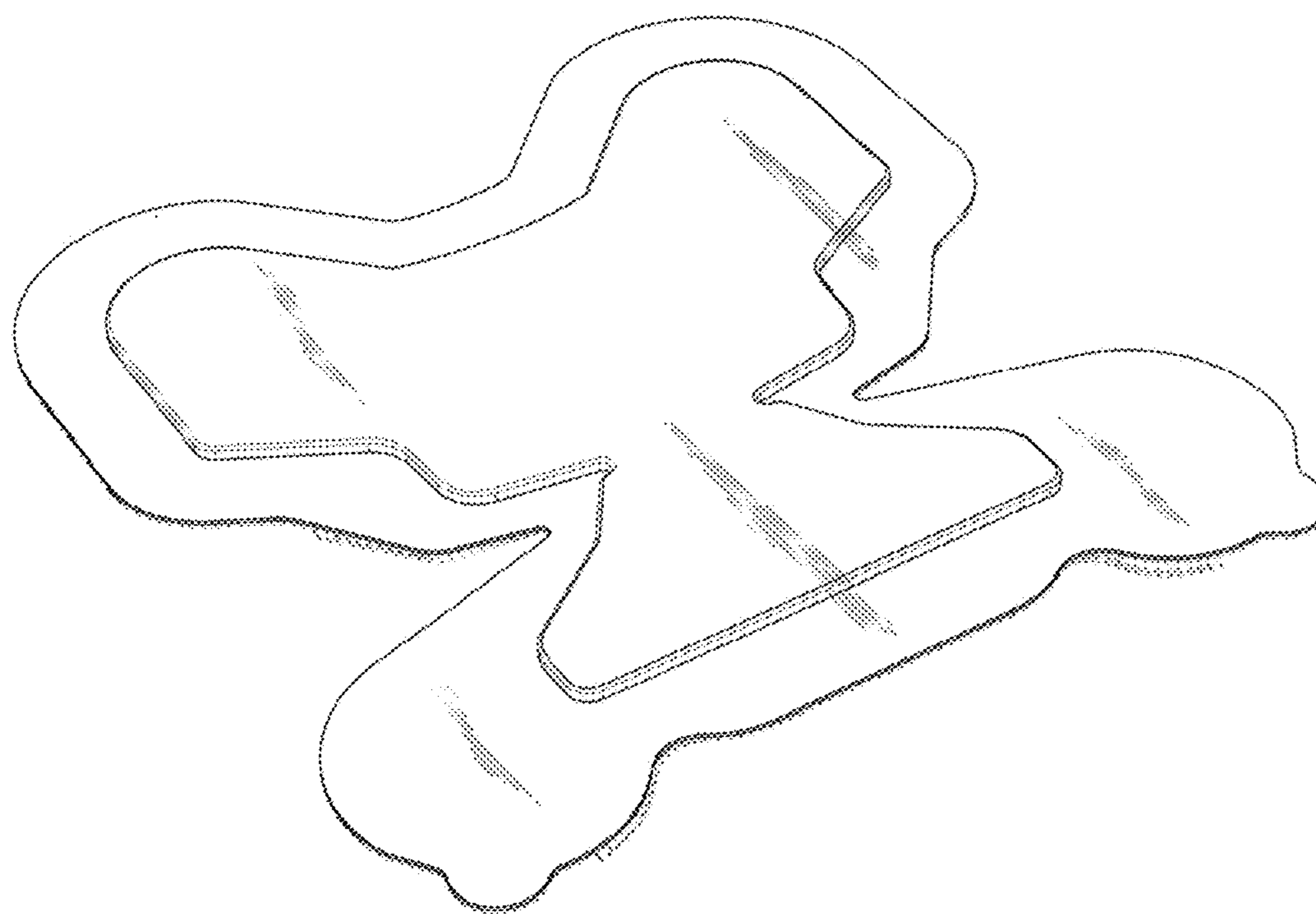

*Fig. 1*

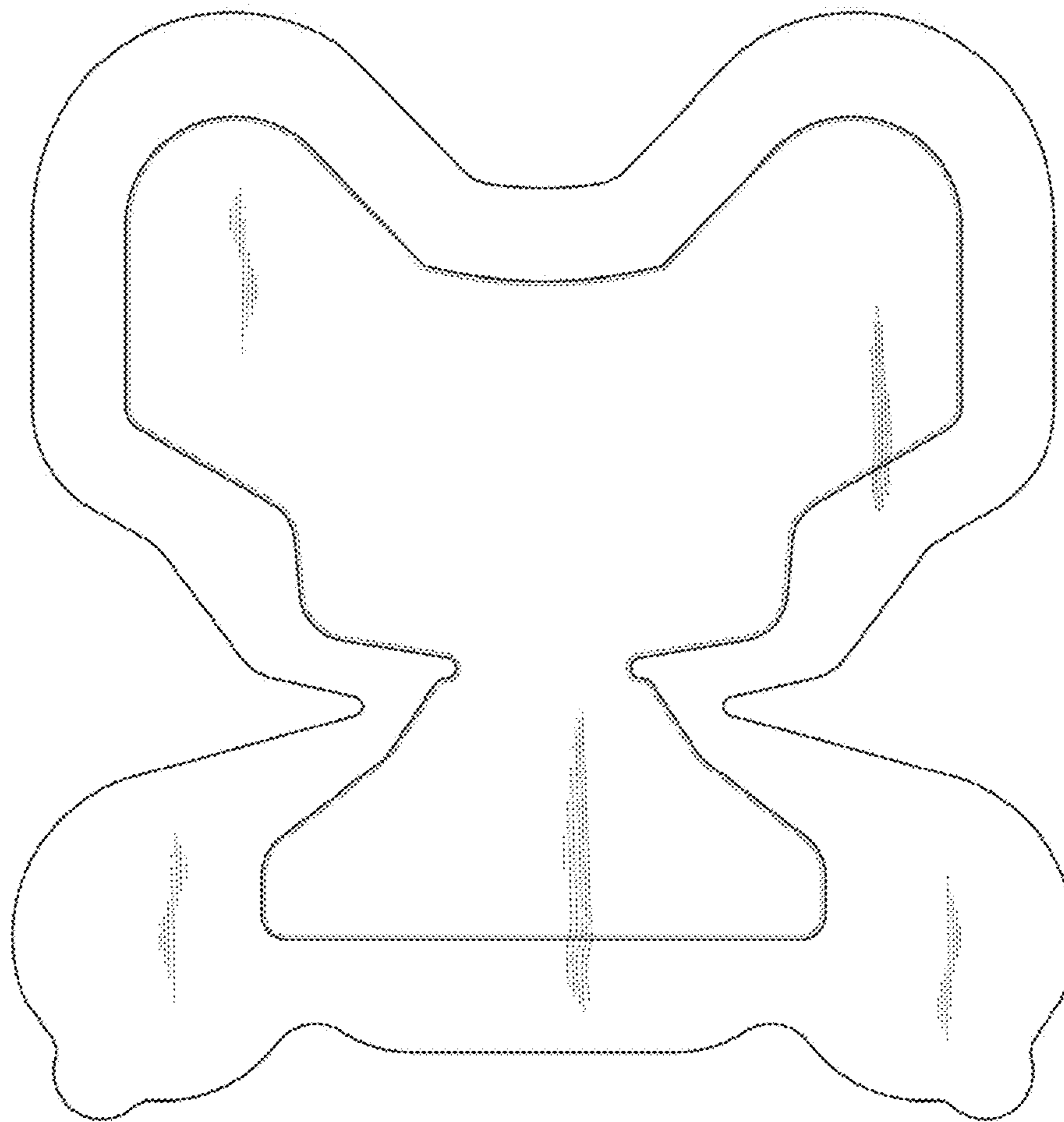
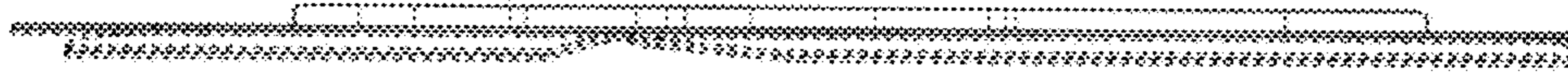
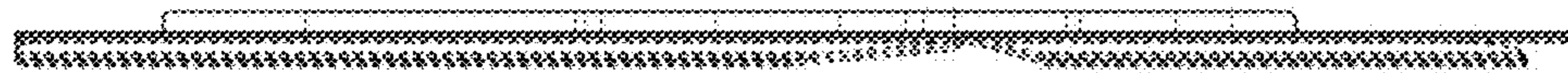

Fig. 2



*Fig. 3*



*Fig. 4*

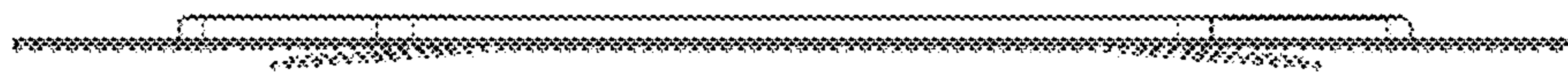

*Fig. 5*

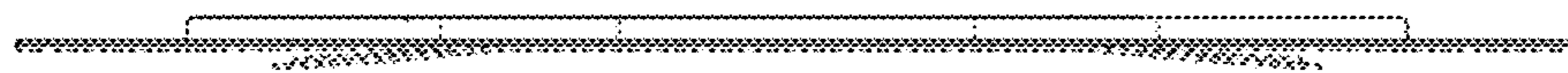

*Fig. 6*

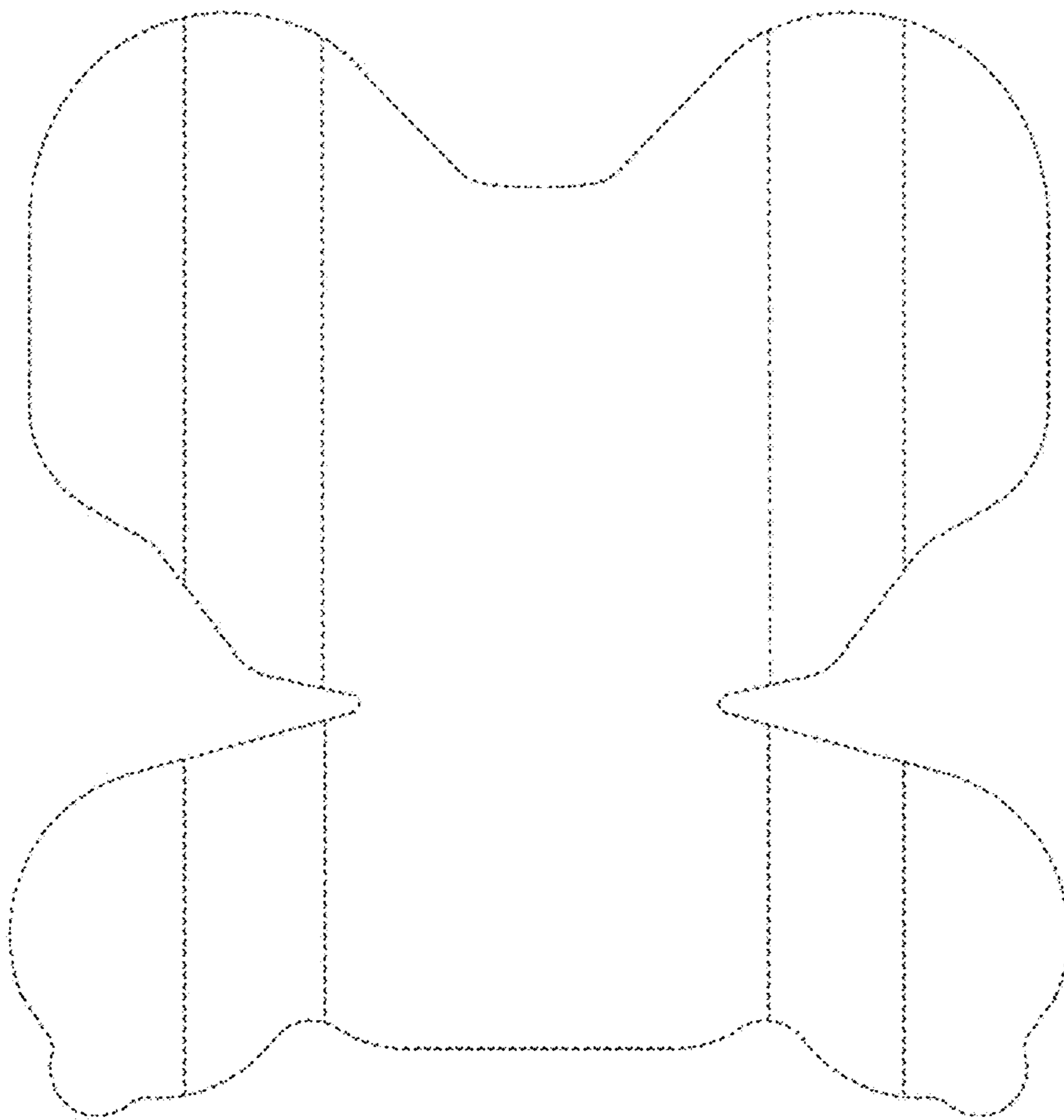

*Fig. 7*