



US00D840354S

(12) **United States Design Patent**
Yoshida et al.

(10) **Patent No.:** **US D840,354 S**

(45) **Date of Patent:** **** Feb. 12, 2019**

(54) **DISTRIBUTION BOARD**

(71) Applicant: **mitsubishi electric corporation**, Tokyo (JP)

(72) Inventors: **Tadahiro Yoshida**, Tokyo (JP); **Toru Kimura**, Tokyo (JP); **Koichi Kagawa**, Tokyo (JP); **Naoki Tanaka**, Tokyo (JP)

(73) Assignee: **Mitsubishi Electric Corporation**, Tokyo (JP)

(**) Term: **15 Years**

(21) Appl. No.: **29/624,461**

(22) Filed: **Nov. 1, 2017**

Related U.S. Application Data

(62) Division of application No. 29/546,808, filed on Nov. 25, 2015.

(30) **Foreign Application Priority Data**

Jun. 1, 2015 (JP) 2015-012142
Jun. 1, 2015 (JP) 2015-012143
Jun. 1, 2015 (JP) 2015-012144

(51) **LOC (11) Cl.** **13-03**

(52) **U.S. Cl.**
USPC **D13/160**

(58) **Field of Classification Search**
USPC D13/152, 160, 123-132; D15/127, 122
CPC H02M 7/003; H05K 5/02; H05K 7/14;
H05K 5/00; H05K 7/02; G02B 6/3897;
G02B 6/4453; G06F 1/18; G06F 1/1632;
G06F 1/16; G06F 13/409; H01H 36/66;
H02K 19/365; H01R 9/22
See application file for complete search history.

(56) **References Cited**

U.S. PATENT DOCUMENTS

D347,013 S 5/1994 Taguchi et al.
D510,942 S 10/2005 Kuriki et al.

D548,754 S 8/2007 Itabashi et al.
D551,268 S 9/2007 Iwamoto et al.
D578,144 S 10/2008 Arisue et al.
D635,596 S 4/2011 Hiroshima et al.

(Continued)

FOREIGN PATENT DOCUMENTS

JP 2015046952 A * 3/2015 H02B 3/00

OTHER PUBLICATIONS

Powergrid Solutions. <URL: <https://www.azz.com/sites/default/files/psi--flash-sheet--metal-clad-switchgear.pdf>> Visited Apr. 6, 2018. Metal Clad Switchgear unit.*

(Continued)

Primary Examiner — Thomas Johannes

Assistant Examiner — Lauren D McVey

(74) *Attorney, Agent, or Firm* — Studebaker & Brackett PC

(57) **CLAIM**

The ornamental design for a distribution board, as shown and described.

DESCRIPTION

FIG. 1. is a front, right, and top perspective view of a distribution board showing our new design;
FIG. 2. is a rear left, and top perspective view thereof;
FIG. 3. is a front elevation view thereof;
FIG. 4. is a rear elevation view thereof;
FIG. 5. is a left elevation side view thereof;
FIG. 6. is a right elevation side view thereof;
FIG. 7. is a top plan view thereof; and,
FIG. 8. is a bottom plan view thereof.
The broken line showing of a portion of the bottom of the distribution board is for the purpose of illustrating those portions of the distribution board and forms no part of the claimed design.

1 Claim, 7 Drawing Sheets

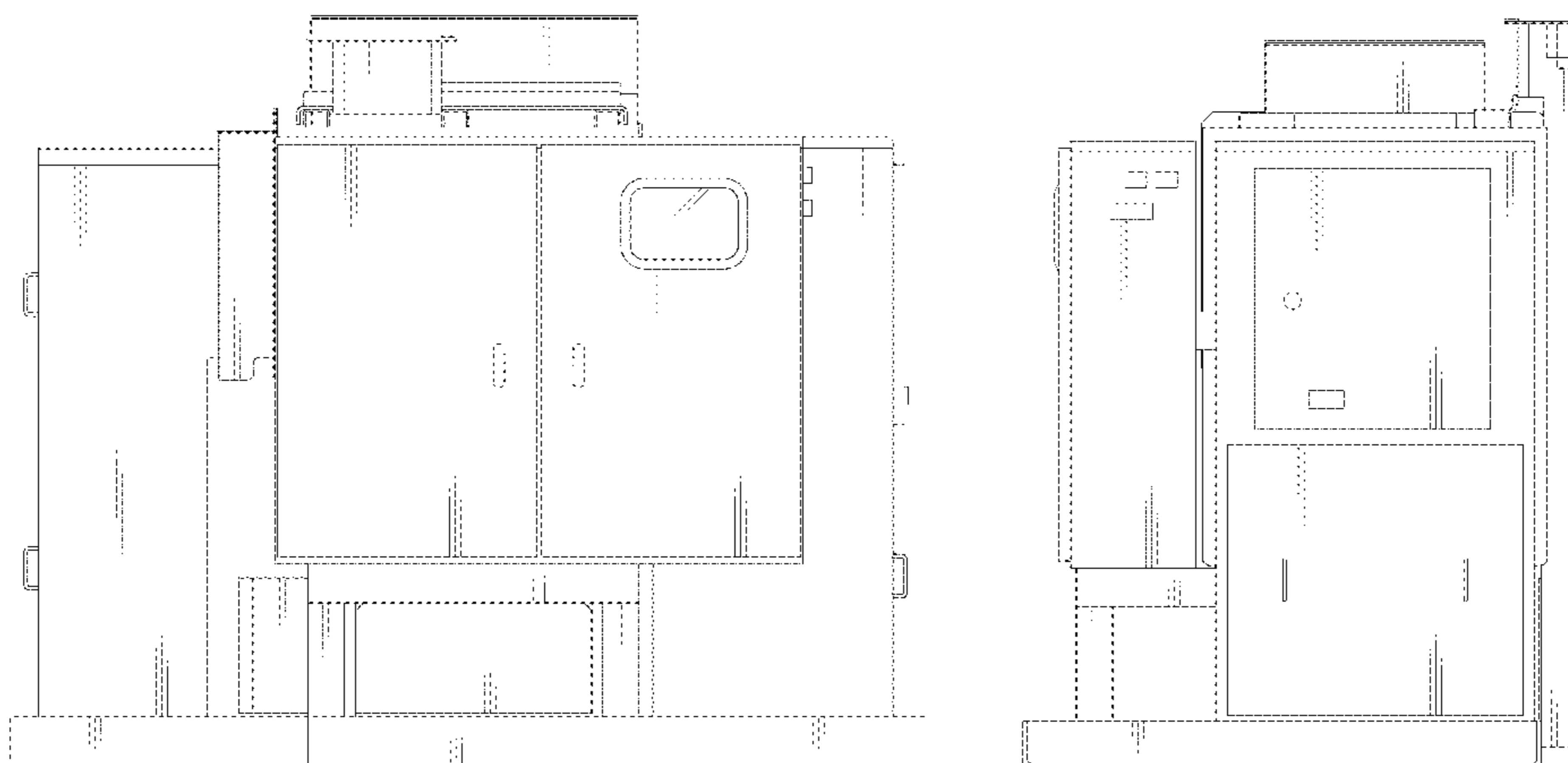

(56)

References Cited

U.S. PATENT DOCUMENTS

D667,030 S 9/2012 Hiroshima et al.
D668,277 S 10/2012 Miyake et al.
D668,278 S * 10/2012 Miyake D15/127
D716,857 S 11/2014 Shimano et al.
D736,839 S 8/2015 Shimano et al.
D753,735 S 4/2016 Shimano et al.
D759,133 S 6/2016 Kitamura
D759,738 S * 6/2016 Schonherr D15/122
D781,357 S * 3/2017 Inaba D15/122
D800,071 S * 10/2017 Hamari D13/152
D813,183 S * 3/2018 Guentert D13/184
D825,489 S * 8/2018 Yoshida D13/160
2016/0196954 A1 * 7/2016 Goto H01J 37/32522
156/345.18
2016/0196991 A1 * 7/2016 Shiga H01J 37/32522
156/345.26

OTHER PUBLICATIONS

Alibaba. <URL: https://www.alibaba.com/product-detail/350-450-550-650-Ton-mitsubishi_60134457238.html> Visited Aug. 15, 2017.
Mitsubishi Injection Molding Machine.

* cited by examiner

Fig. 1

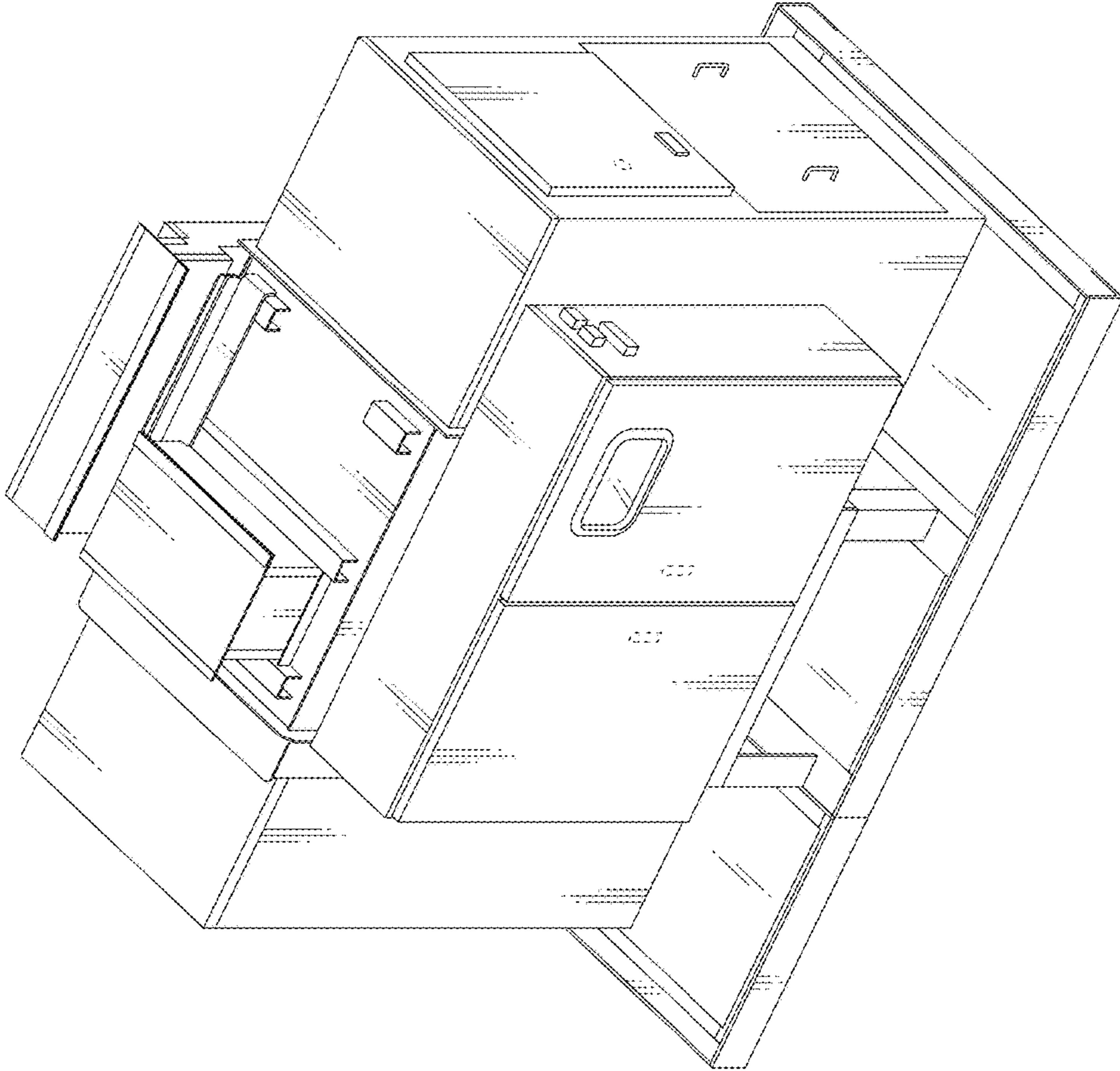

Fig. 2

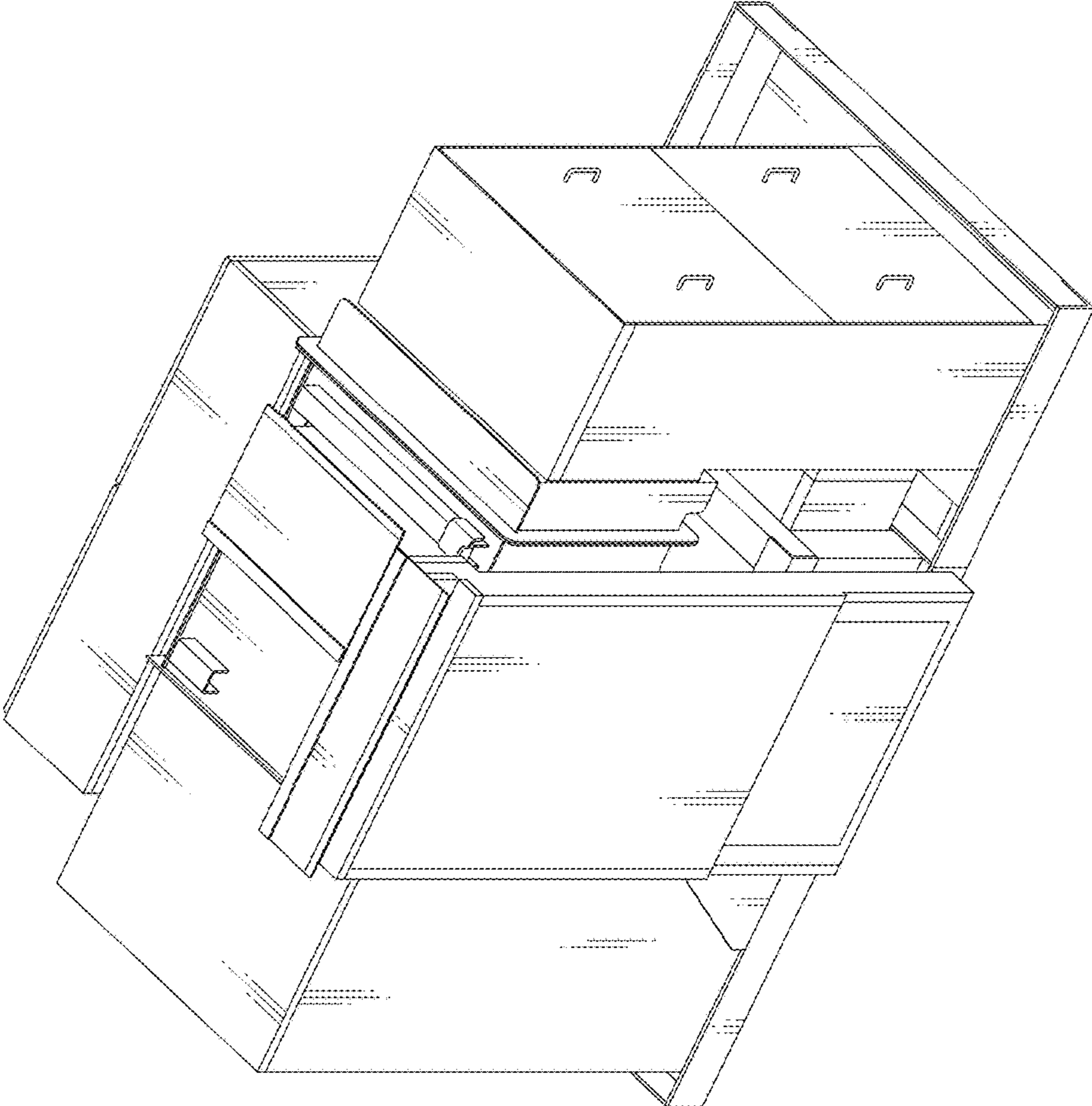

Fig. 3

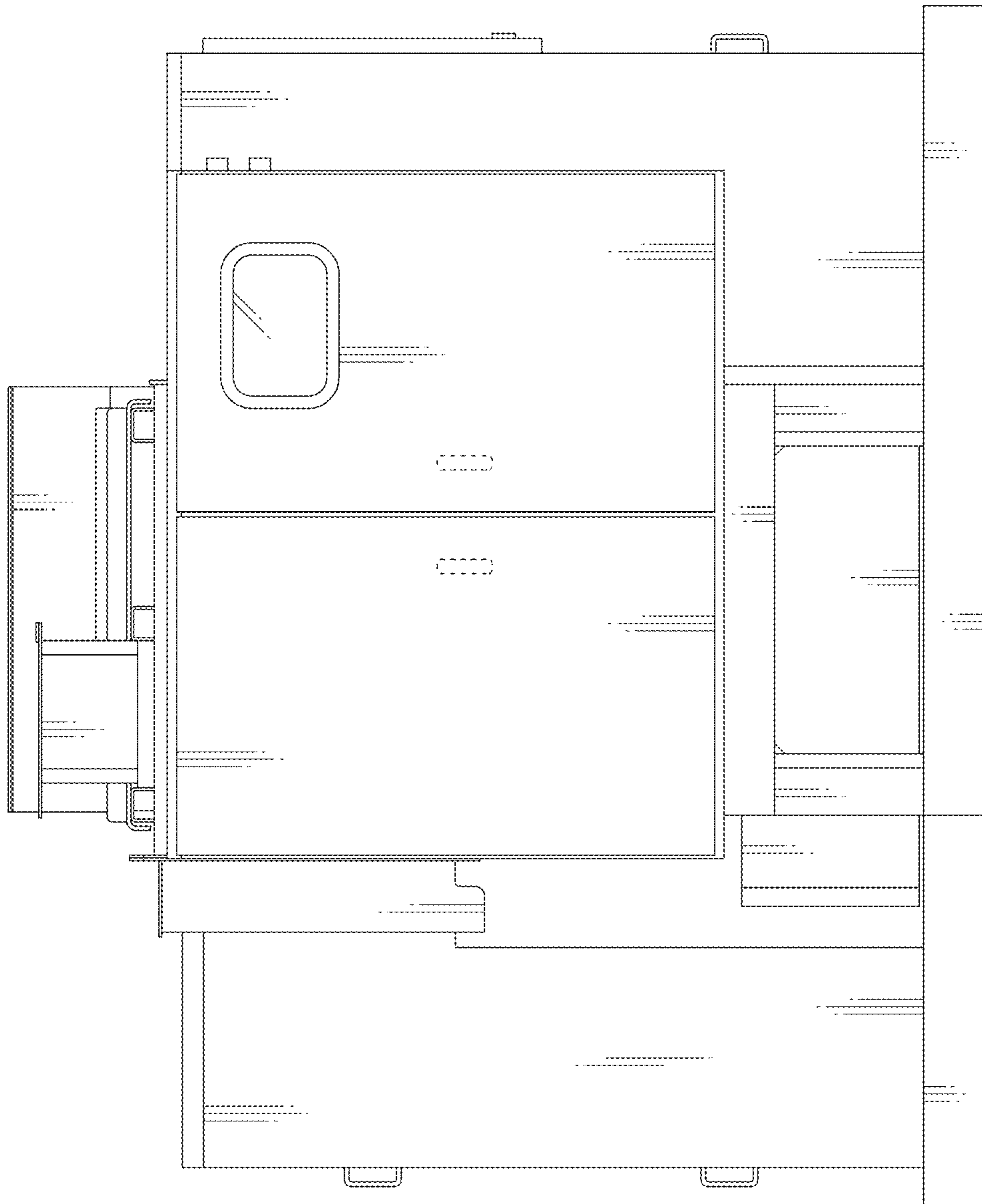

Fig. 4

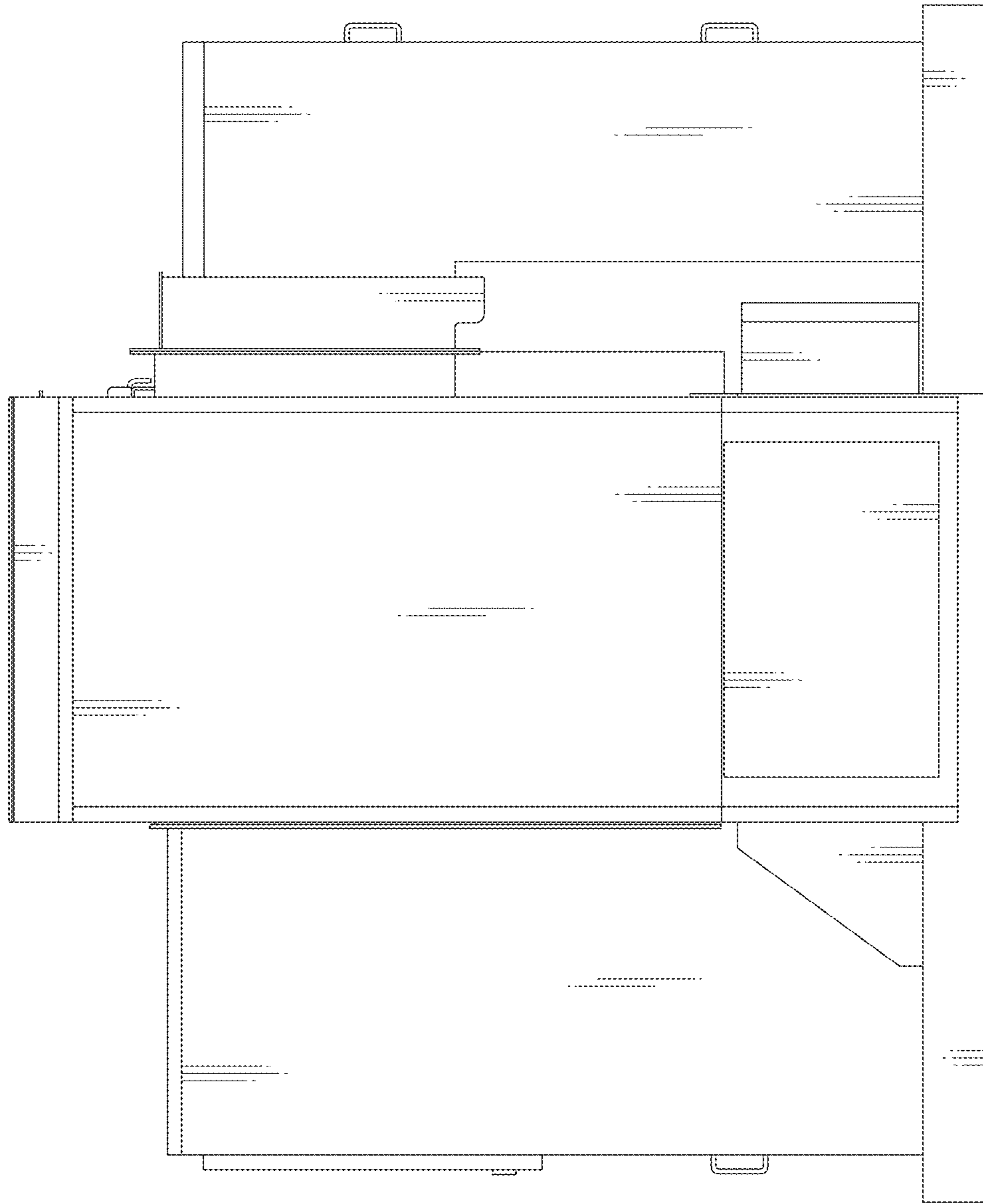

Fig. 6

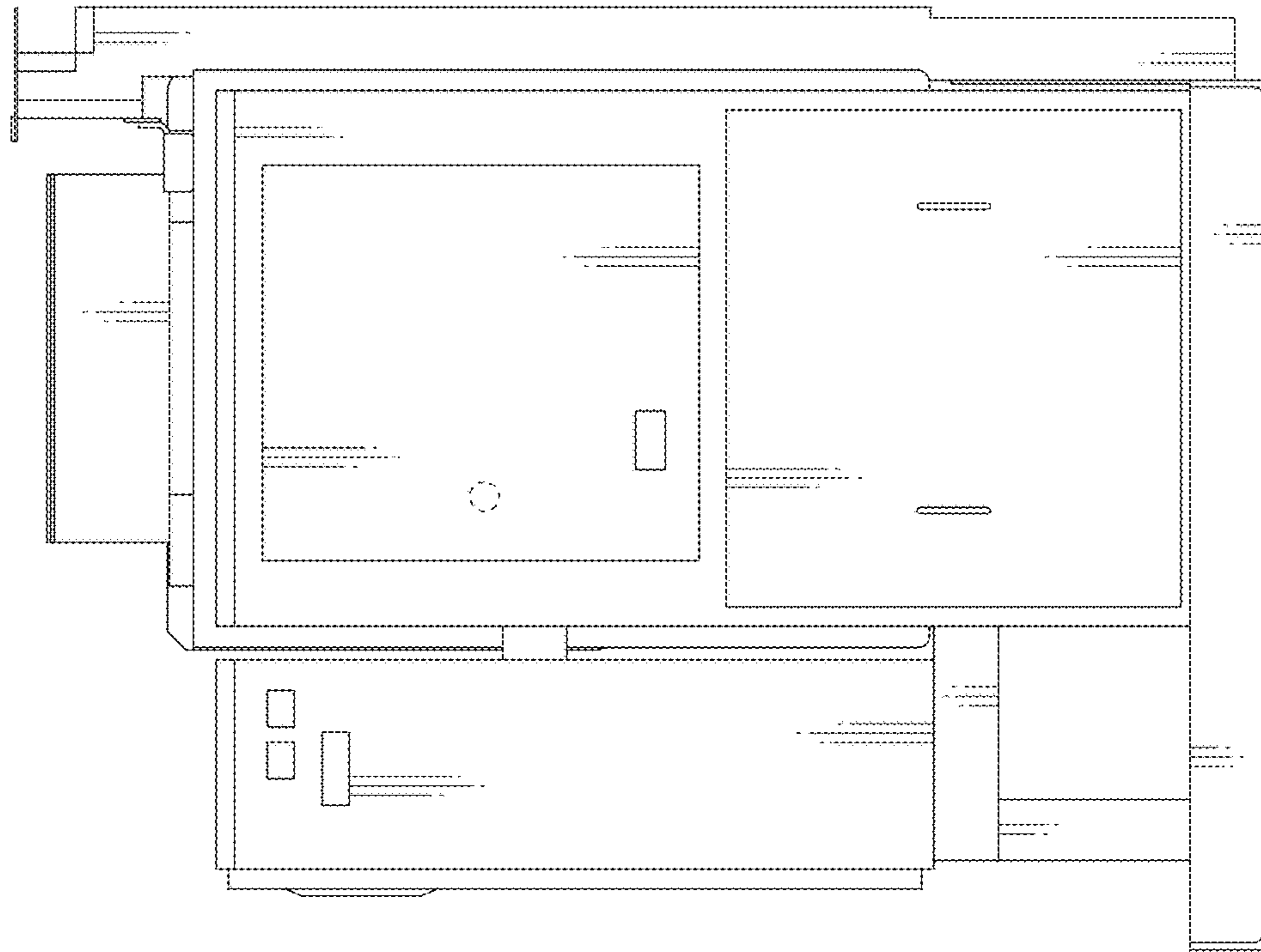

Fig. 5

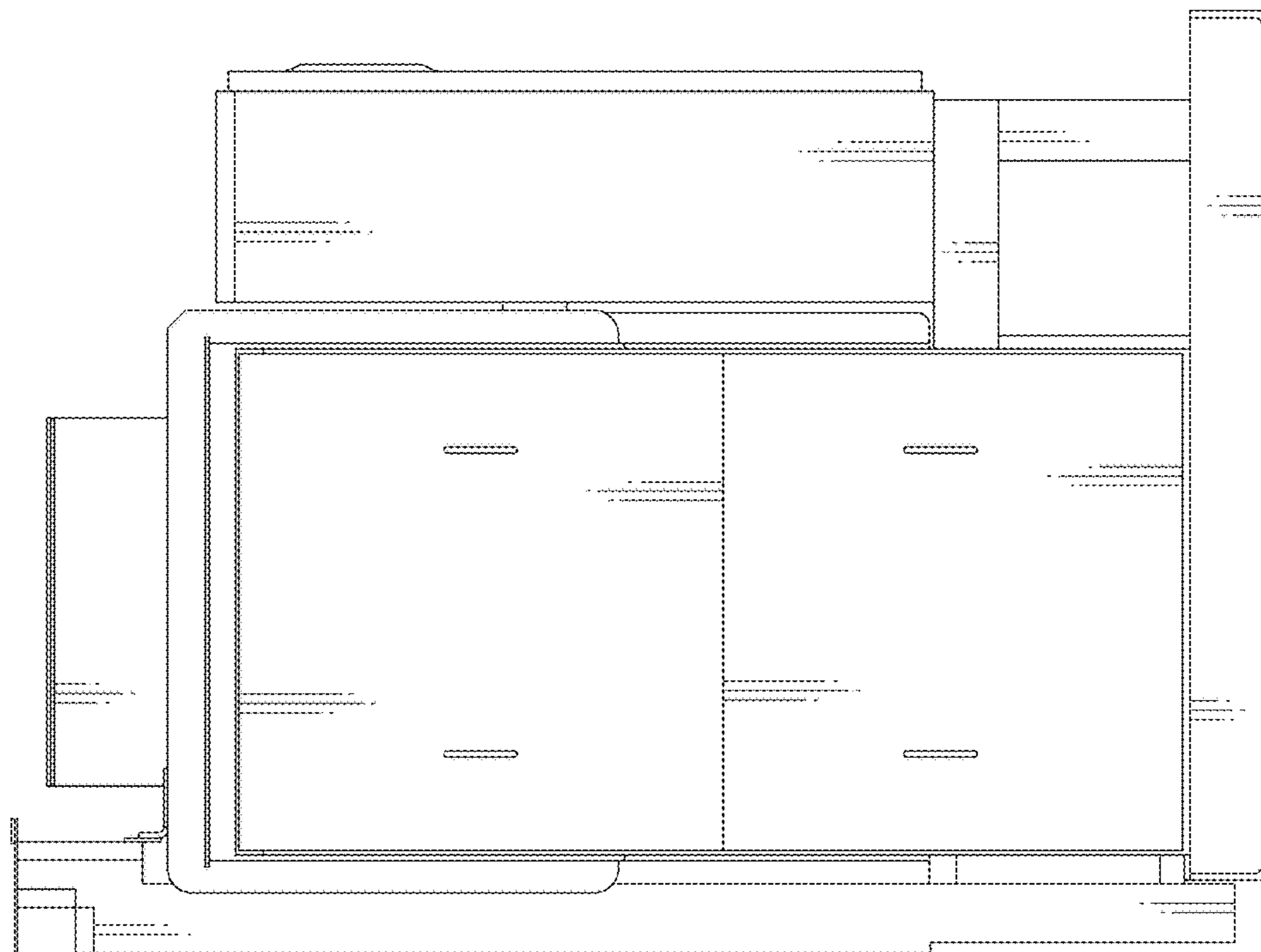

Fig. 7

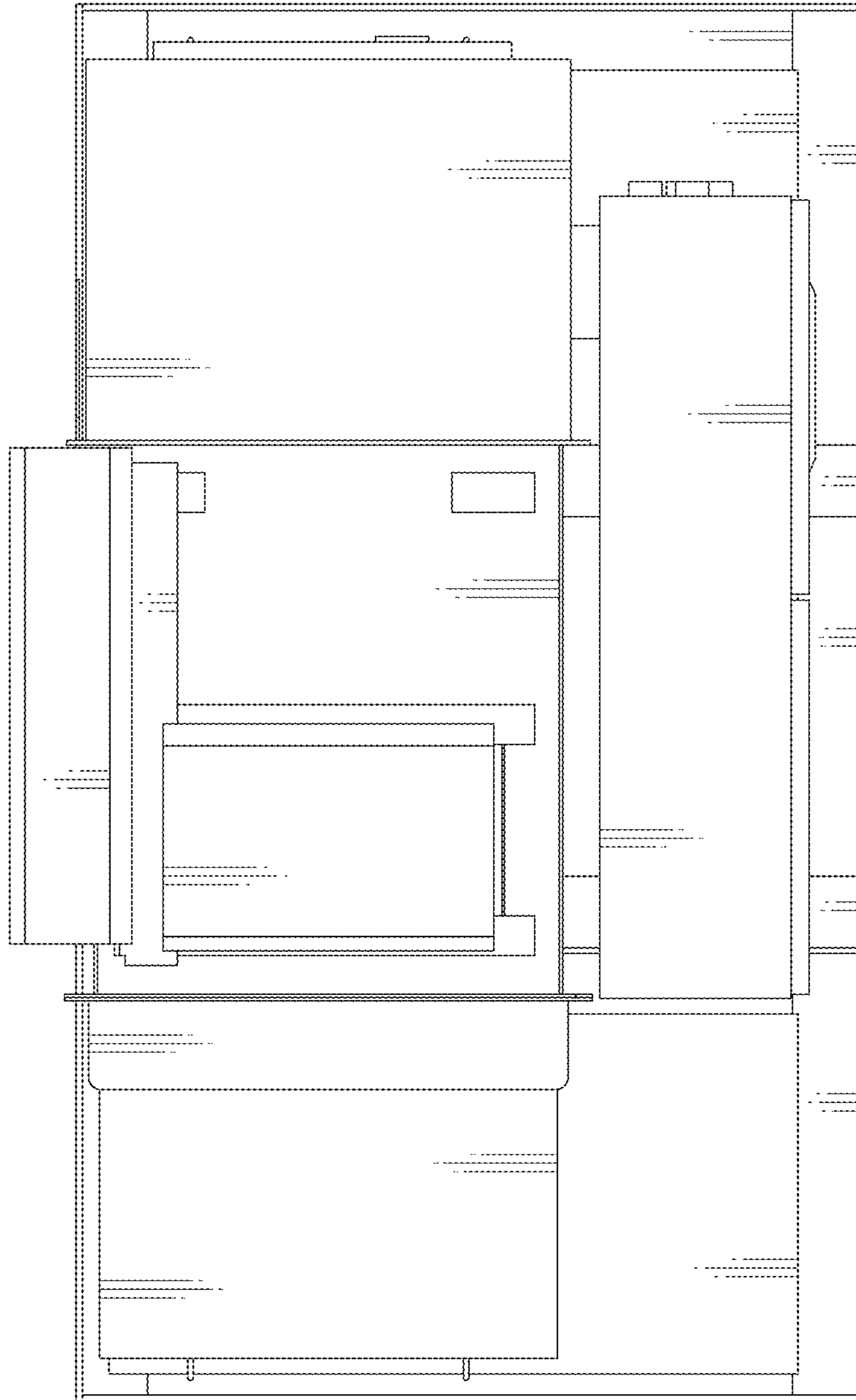

Fig. 8

