



US00D840353S

(12) **United States Design Patent**  
**Yoshida et al.**

(10) **Patent No.:** **US D840,353 S**

(45) **Date of Patent:** **\*\* Feb. 12, 2019**

(54) **DISTRIBUTION BOARD**

D548,754 S 8/2007 Itabashi et al.  
D551,268 S 9/2007 Iwamoto et al.  
D578,144 S 10/2008 Arisue et al.

(71) Applicant: **mitsubishi electric corporation**, Tokyo (JP)

(Continued)

(72) Inventors: **Tadahiro Yoshida**, Tokyo (JP); **Toru Kimura**, Tokyo (JP); **Koichi Kagawa**, Tokyo (JP); **Naoki Tanaka**, Tokyo (JP)

**FOREIGN PATENT DOCUMENTS**

JP 2015046952 A \* 3/2015 ..... H02B 3/00

(73) Assignee: **Mitsubishi Electric Corporation**, Tokyo (JP)

**OTHER PUBLICATIONS**

Powergrid Solutions. <URL: <https://www.azz.com/sites/default/files/psi--flash-sheet--metal-clad-switchgear.pdf>.> Visited Apr. 6, 2018. Metal Clad Switchgear unit.\*

(\*\*) Term: **15 Years**

(Continued)

(21) Appl. No.: **29/624,459**

(22) Filed: **Nov. 1, 2017**

**Related U.S. Application Data**

(62) Division of application No. 29/546,808, filed on Nov. 25, 2015.

*Primary Examiner* — Thomas Johannes

*Assistant Examiner* — Lauren D McVey

(74) *Attorney, Agent, or Firm* — Studebaker & Brackett PC

(30) **Foreign Application Priority Data**

Jun. 1, 2015 (JP) ..... 2015-012142  
Jun. 1, 2015 (JP) ..... 2015-012143  
Jun. 1, 2015 (JP) ..... 2015-012144

(57) **CLAIM**

The ornamental design for a distribution board, as shown and described.

(51) **LOC (11) Cl.** ..... **13-03**

(52) **U.S. Cl.**  
USPC ..... **D13/160**

**DESCRIPTION**

(58) **Field of Classification Search**  
USPC ..... D13/152, 160, 123-132; D15/127, 122  
CPC ..... H02M 7/003; H05K 5/02; H05K 7/14;  
H05K 5/00; H05K 7/02; G02B 6/3897;  
G02B 6/4453; G06F 1/18; G06F 1/1632;  
G06F 1/16; G06F 13/409; H01H 36/66;  
H02K 19/365; H01R 9/22

FIG. 1. is a front, right, and top perspective view of a distribution board showing our new design;  
FIG. 2. is a rear left, and top perspective view thereof;  
FIG. 3. is a front elevation view thereof;  
FIG. 4. is a rear elevation view thereof;  
FIG. 5. is a left elevation side view thereof;  
FIG. 6. is a right elevation side view thereof;  
FIG. 7. is a top plan view thereof; and,  
FIG. 8. is a bottom plan view thereof.

See application file for complete search history.

The broken lines immediately adjacent the shaded areas represent the bounds of the claimed design while all other broken lines on the unshaded bottom surface are directed to environment; the broken lines form no part of the claimed design.

(56) **References Cited**

**U.S. PATENT DOCUMENTS**

D347,013 S 5/1994 Taguchi et al.  
D510,942 S 10/2005 Kuriki et al.

**1 Claim, 7 Drawing Sheets**

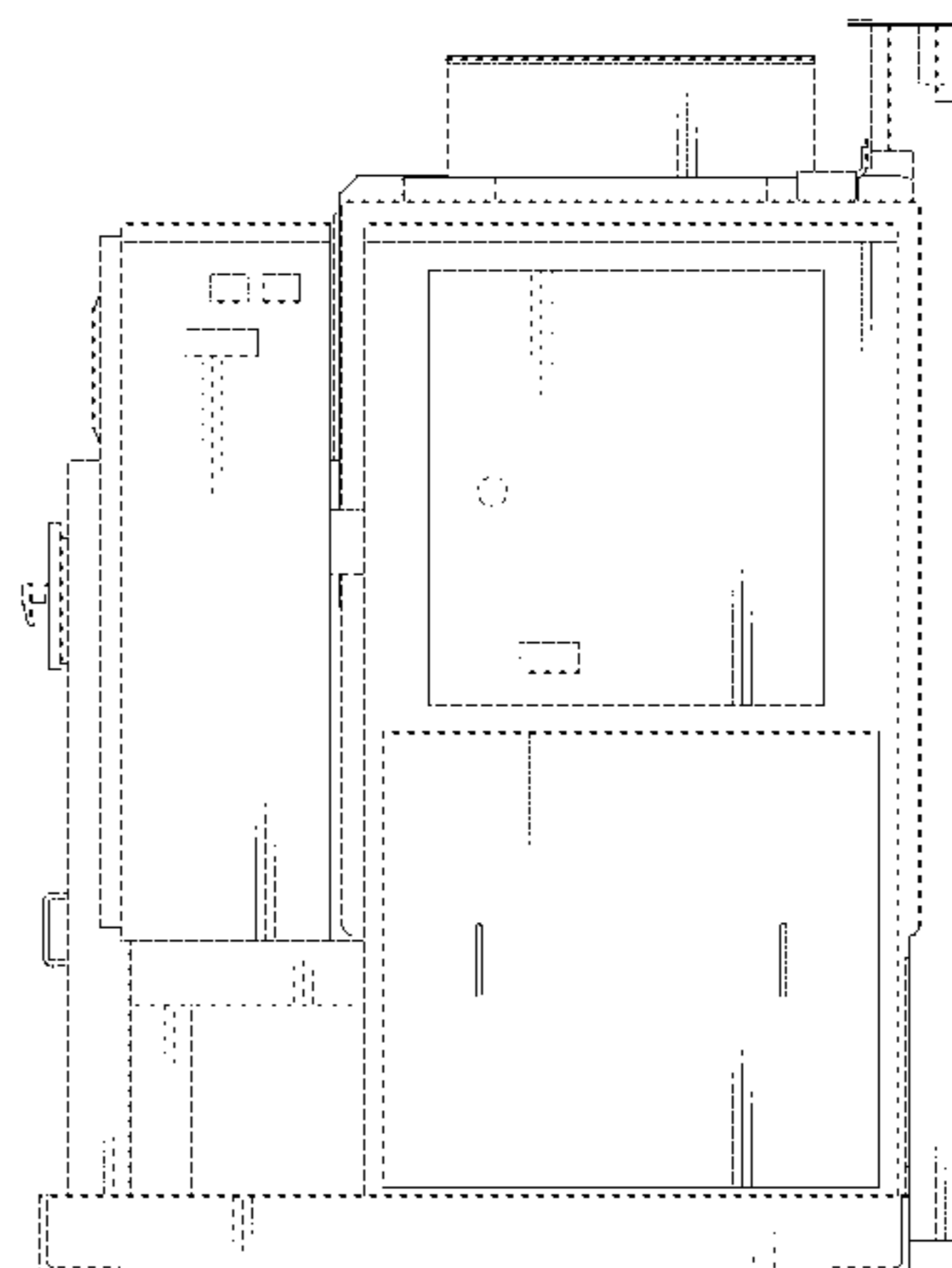
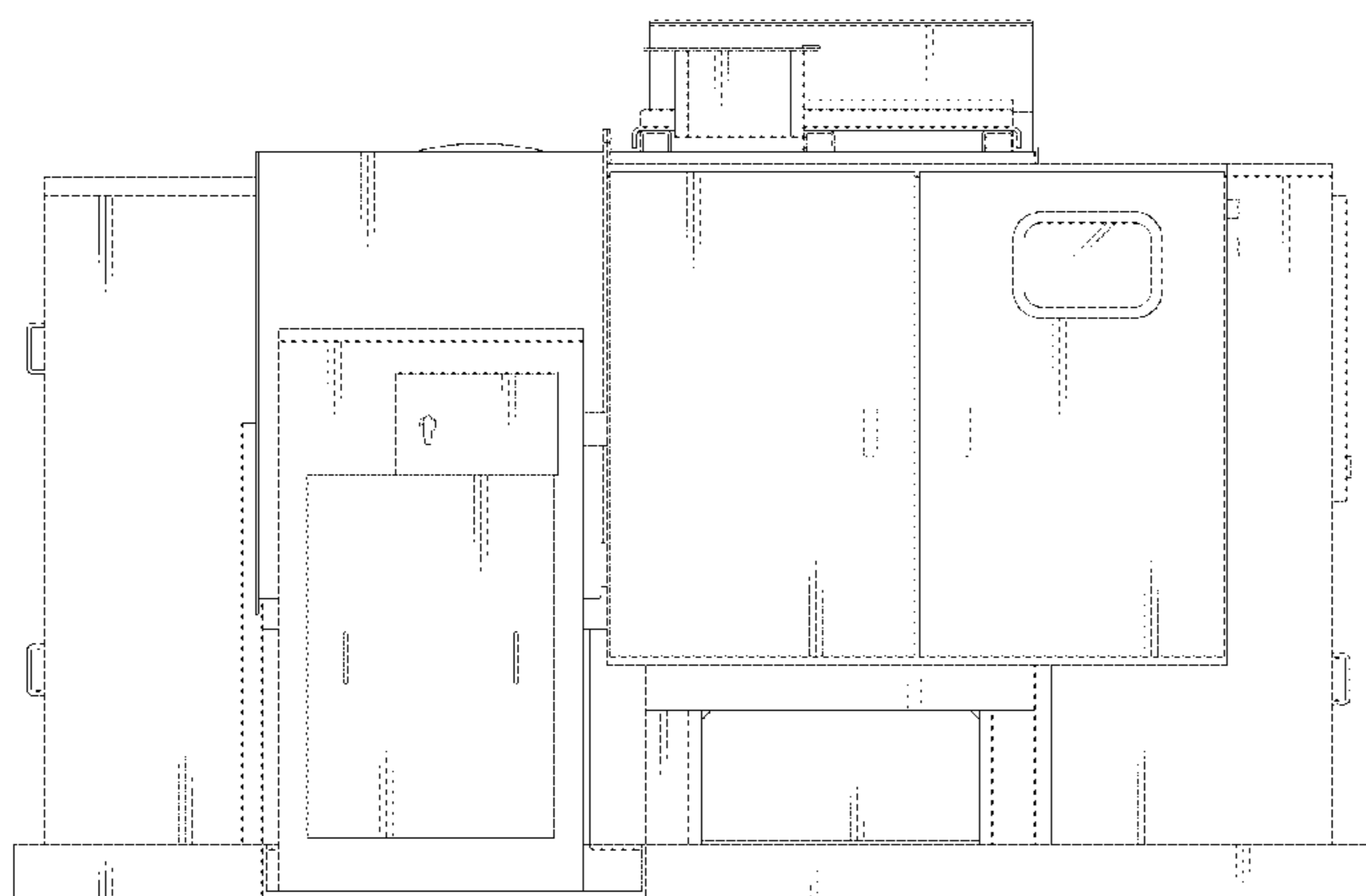

(56)

**References Cited**

U.S. PATENT DOCUMENTS

D635,596 S	4/2011	Hiroshima et al.	
D667,030 S	9/2012	Hiroshima et al.	
D668,277 S	10/2012	Miyake et al.	
D668,278 S *	10/2012	Miyake .....	D15/127
D716,857 S	11/2014	Shimano et al.	
D736,839 S	8/2015	Shimano et al.	
D753,735 S	4/2016	Shimano et al.	
D759,133 S	6/2016	Kitamura	
D759,738 S *	6/2016	Schonherr .....	D15/122
D781,357 S *	3/2017	Inaba .....	D15/122
D800,071 S *	10/2017	Hamari .....	D13/152
D813,183 S *	3/2018	Guentert .....	D13/184
D825,489 S *	8/2018	Yoshida .....	D13/160
2016/0196954 A1 *	7/2016	Goto .....	H01J 37/32522 156/345.18
2016/0196991 A1 *	7/2016	Shiga .....	H01J 37/32522 156/345.26

OTHER PUBLICATIONS

Alibaba. <URL: [https://www.alibaba.com/product-detail/350-450-550-650-Ton-mitsubishi\\_60134457238.html](https://www.alibaba.com/product-detail/350-450-550-650-Ton-mitsubishi_60134457238.html)> Visited Aug. 15, 2017.  
Mitsubishi Injection Molding Machine.

\* cited by examiner

Fig. 1

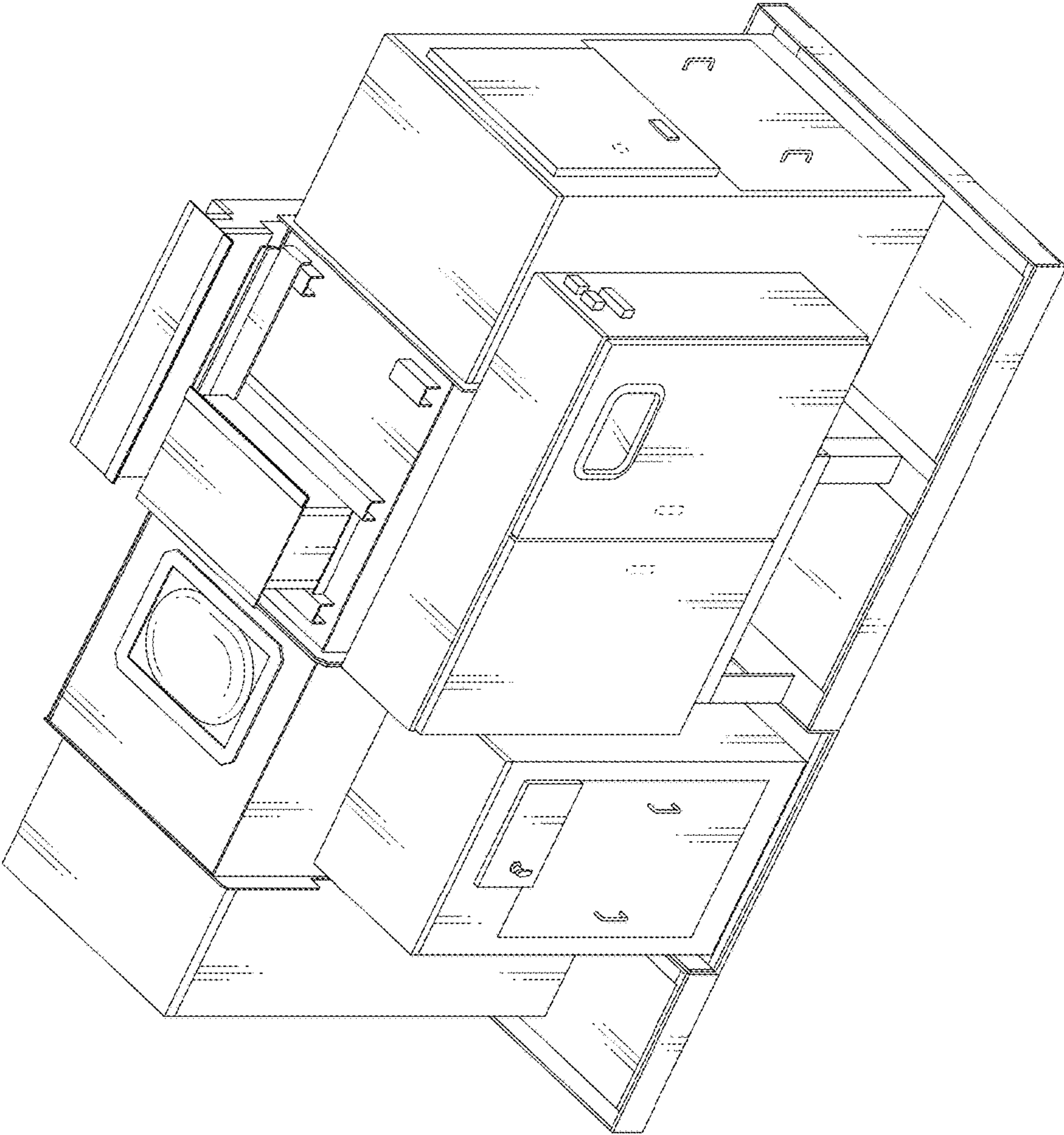

Fig. 2

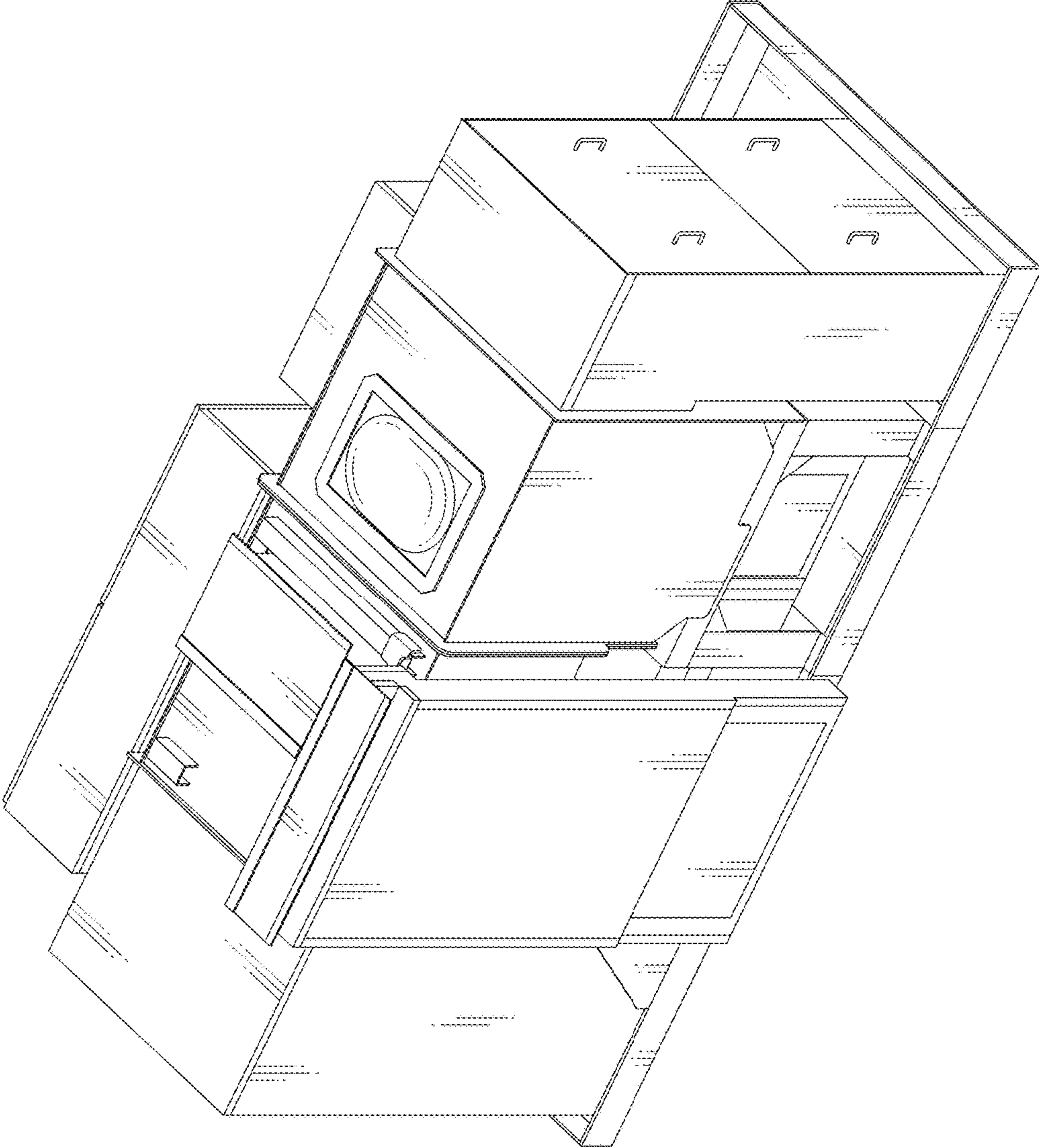

Fig. 3

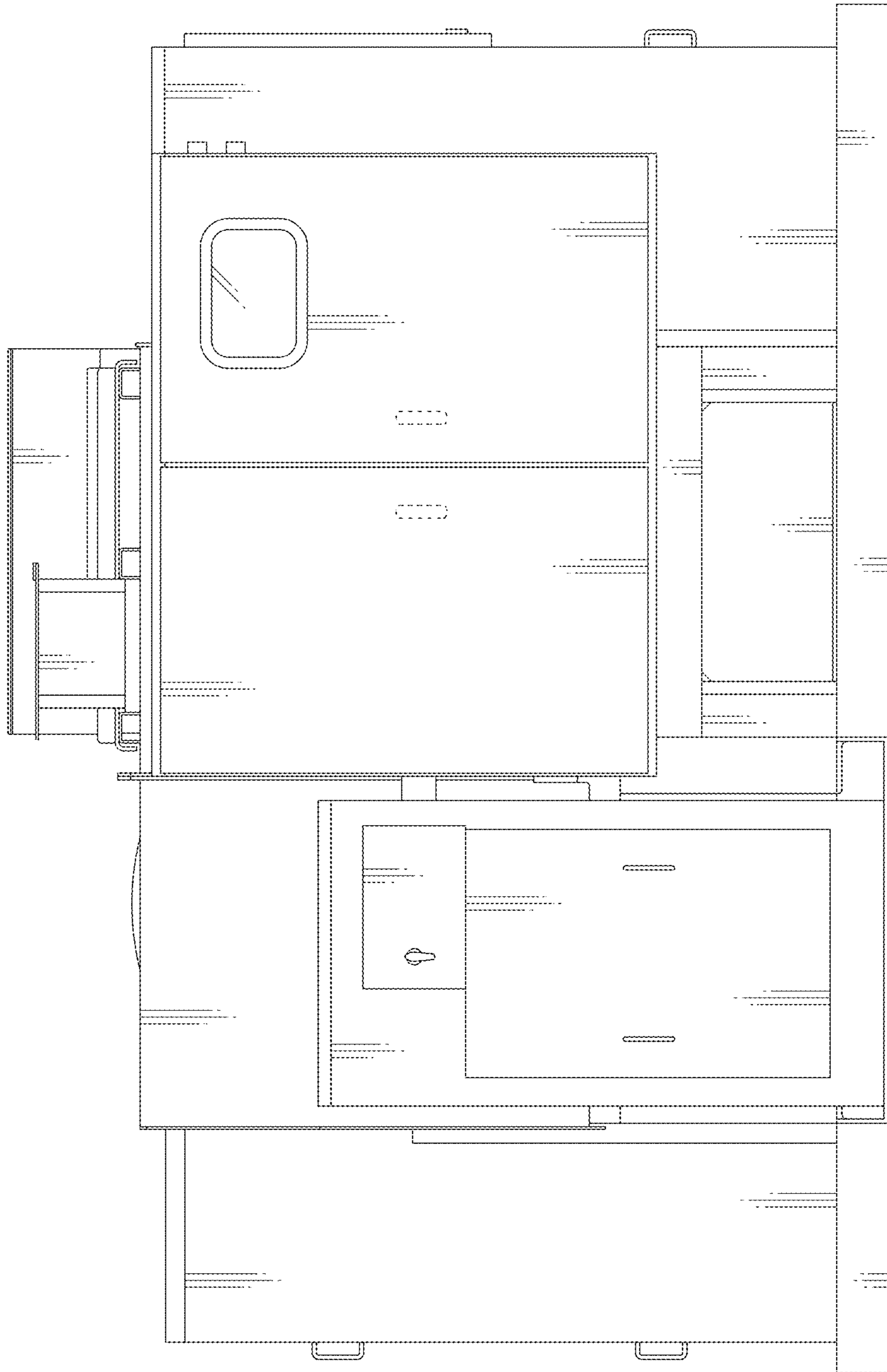

Fig. 4

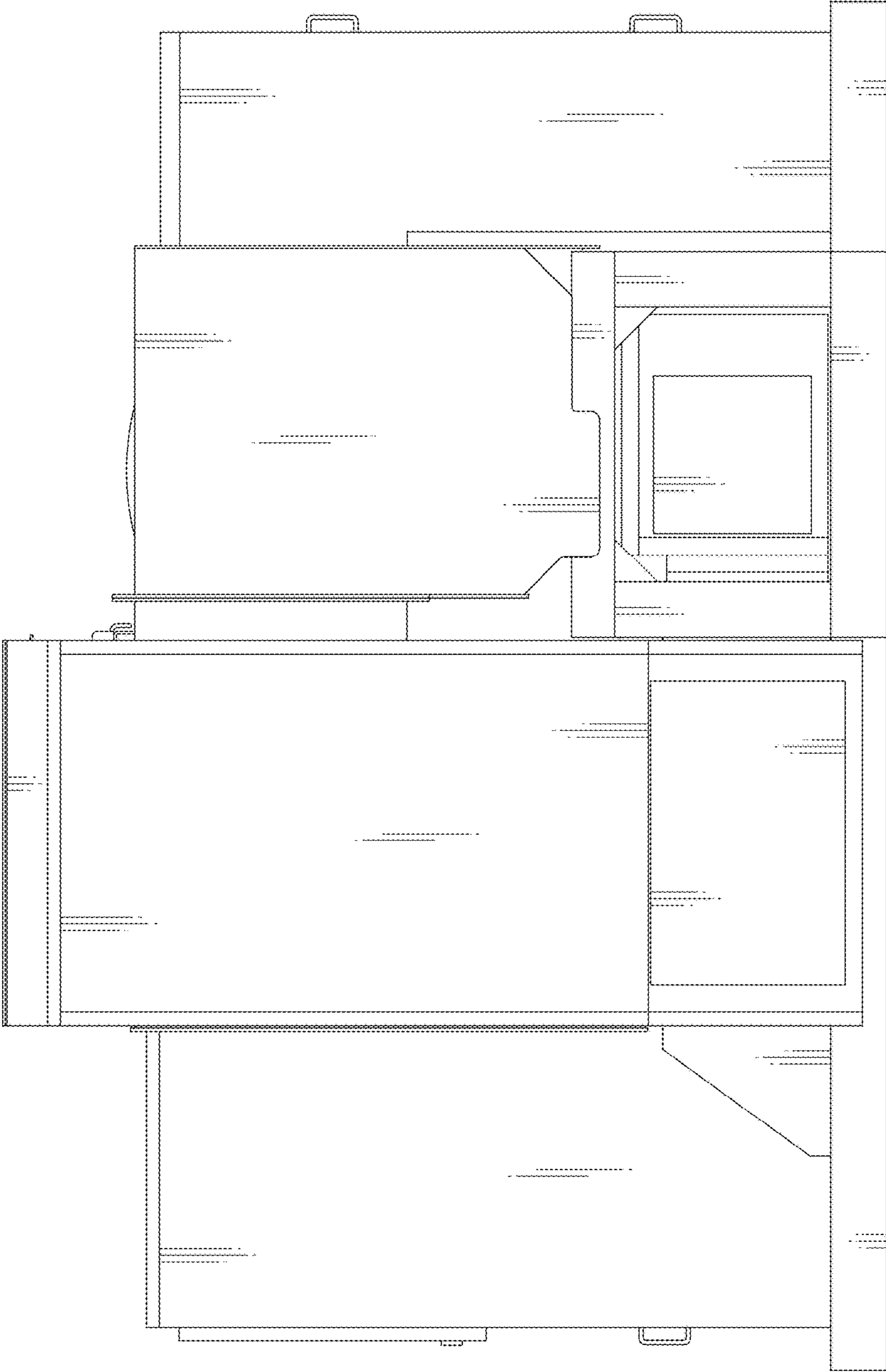

Fig. 6

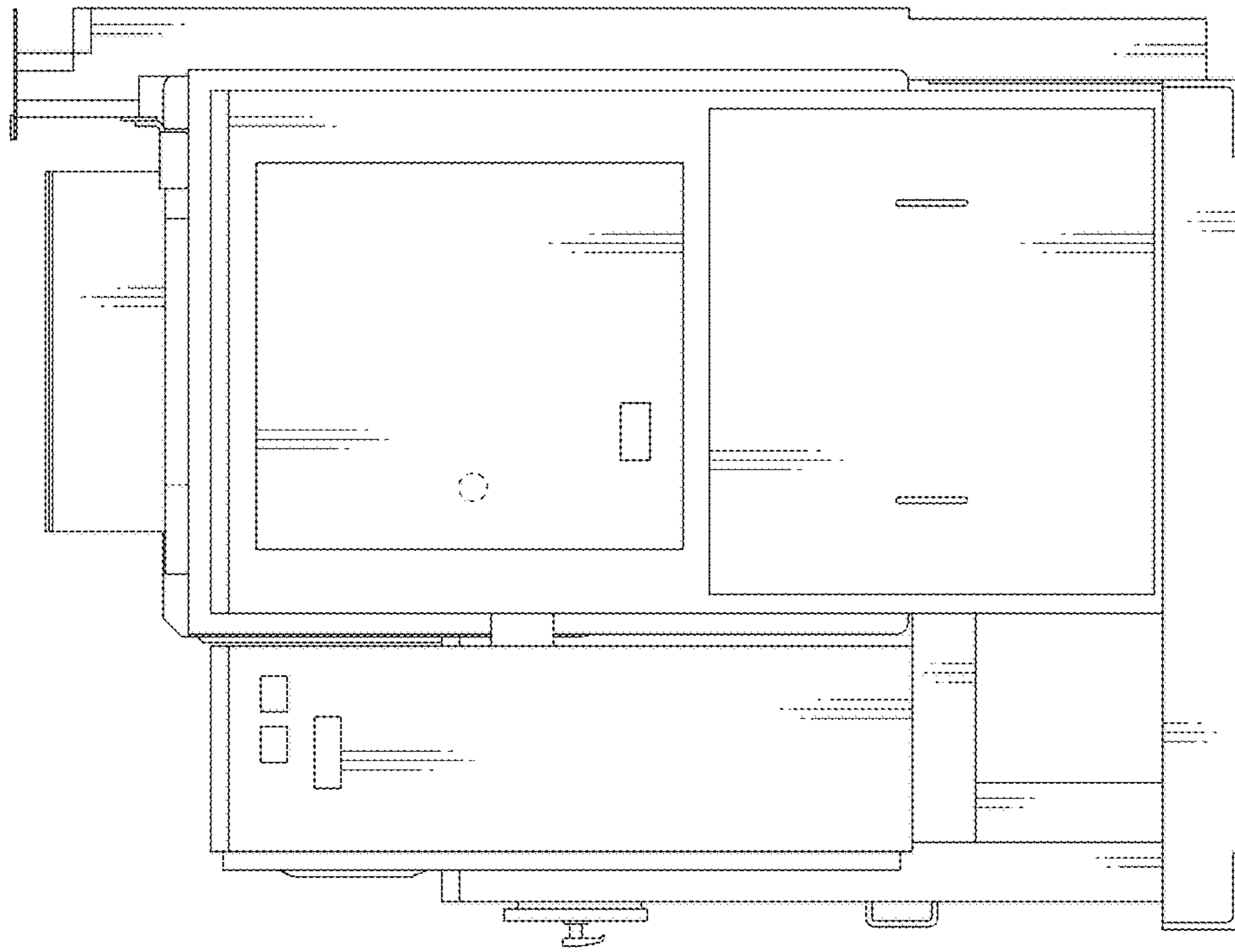

Fig. 5

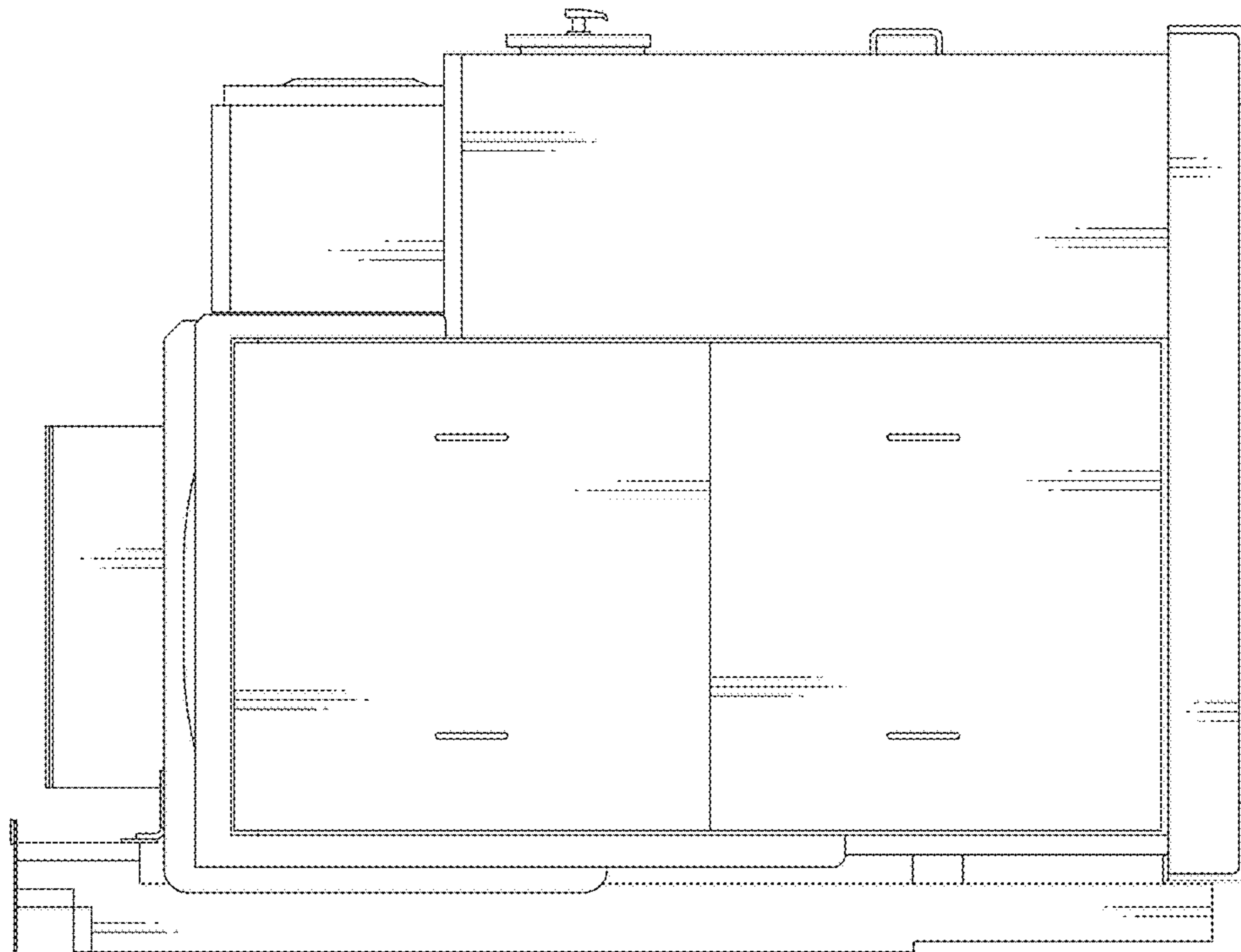

Fig. 7

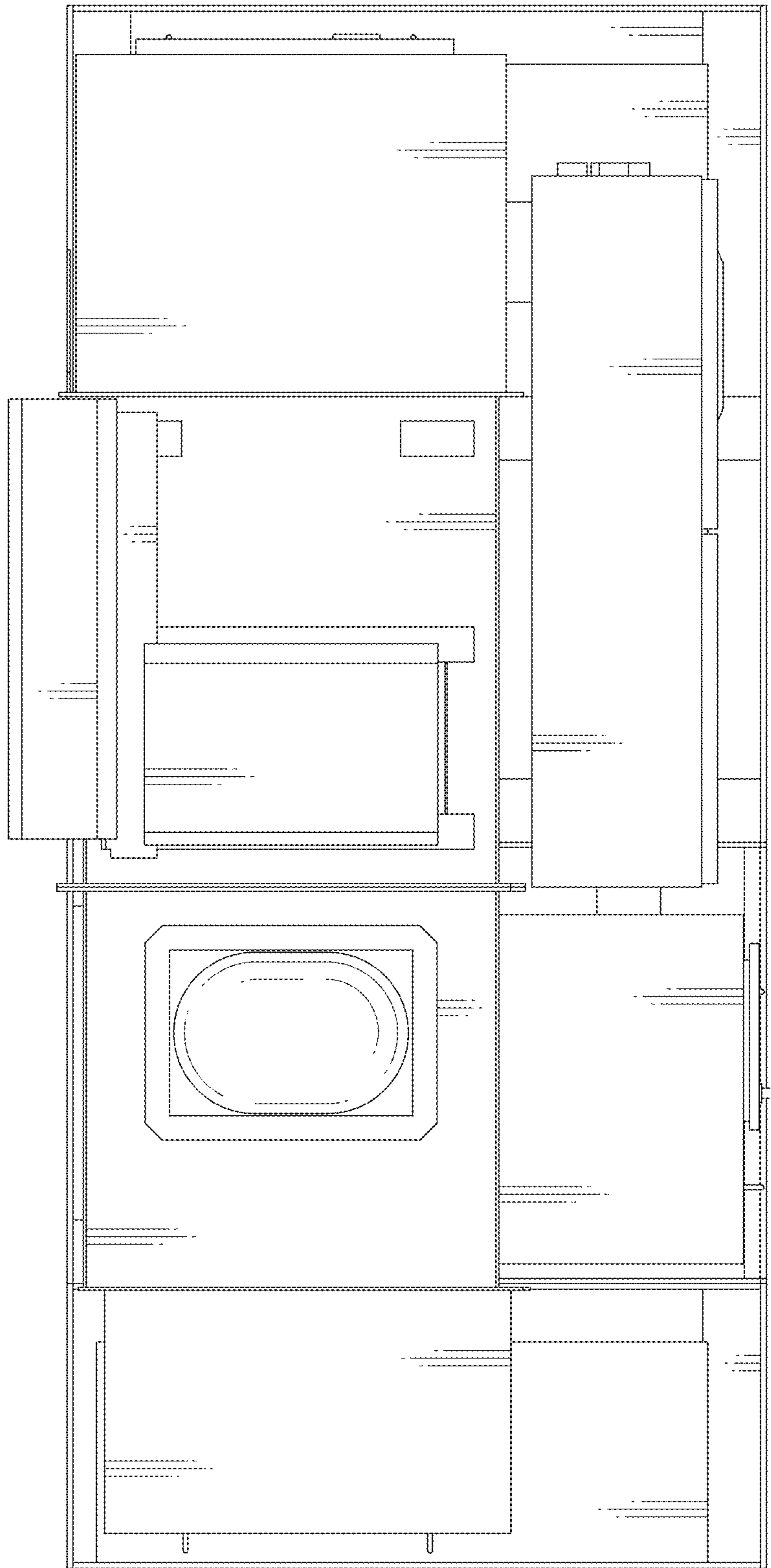



Fig. 8

