



US00D840351S

(12) **United States Design Patent**
Hanson et al.

(10) **Patent No.:** **US D840,351 S**

(45) **Date of Patent:** **** Feb. 12, 2019**

- (54) **CABLE JUNCTION DEVICE**
- (71) Applicant: **PPC BROADBAND, INC.**, East
Syracuse, NY (US)
- (72) Inventors: **Brian K. Hanson**, Cicero, NY (US);
Andre Martineau, Manlius, NY (US)
- (73) Assignee: **PPC BROADBAND, INC.**, East
Syracuse, NY (US)
- (**) Term: **15 Years**
- (21) Appl. No.: **29/596,625**
- (22) Filed: **Mar. 9, 2017**
- (51) **LOC (11) Cl.** **13-03**
- (52) **U.S. Cl.**
USPC **D13/151**
- (58) **Field of Classification Search**
USPC D13/151-155, 184, 103, 164; D8/354;
D14/217
CPC H01H 85/165; H01R 4/70; H01R 27/02;
H01R 24/547; H01R 24/542; H01R
9/0506; H02G 15/04; H02G 3/081; H02G
3/083; H02G 3/18; H05K 5/00; H03H
7/38; H04N 7/102; H04N 7/104
See application file for complete search history.

- D607,413 S * 1/2010 Egan D13/151
- D607,414 S * 1/2010 Egan D13/151
- 7,830,225 B2 * 11/2010 Gale H01R 24/547
333/125
- D673,914 S * 1/2013 Witkowski D13/151
- D751,509 S * 3/2016 Hanson D13/151
- D756,935 S * 5/2016 Hanson D13/151
- D805,411 S * 12/2017 Roddy D10/69

* cited by examiner

Primary Examiner — Jennifer Rivard

Assistant Examiner — Alison M Ofstun

(74) *Attorney, Agent, or Firm* — Oliff PLC

(57) **CLAIM**

The ornamental design for a cable junction device, as shown and described.

DESCRIPTION

FIG. 1 is a front, top, left-side view of the cable junction device;
 FIG. 2 is a rear, top, left-side view thereof;
 FIG. 3 is a front elevational view thereof;
 FIG. 4 is a rear elevational view thereof;
 FIG. 5 is a right-side elevational view thereof;
 FIG. 6 is a left-side elevational view thereof;
 FIG. 7 is a top plan view thereof; and,
 FIG. 8 is a bottom plan view thereof.
 The broken lines present in the drawings are included for the purpose of illustrating portions of the cable junction device and form no part of the claimed design. The dash-dot lines define the bounds of the claimed design and form no part of the claimed design.

1 Claim, 8 Drawing Sheets

(56) **References Cited**

U.S. PATENT DOCUMENTS

- D396,691 S * 8/1998 Shen D13/147
- D404,713 S * 1/1999 Hsiang D13/147
- D408,363 S * 4/1999 Hsiang D13/147
- D409,985 S * 5/1999 Hsiang D13/146
- D464,965 S * 10/2002 Wang D14/358

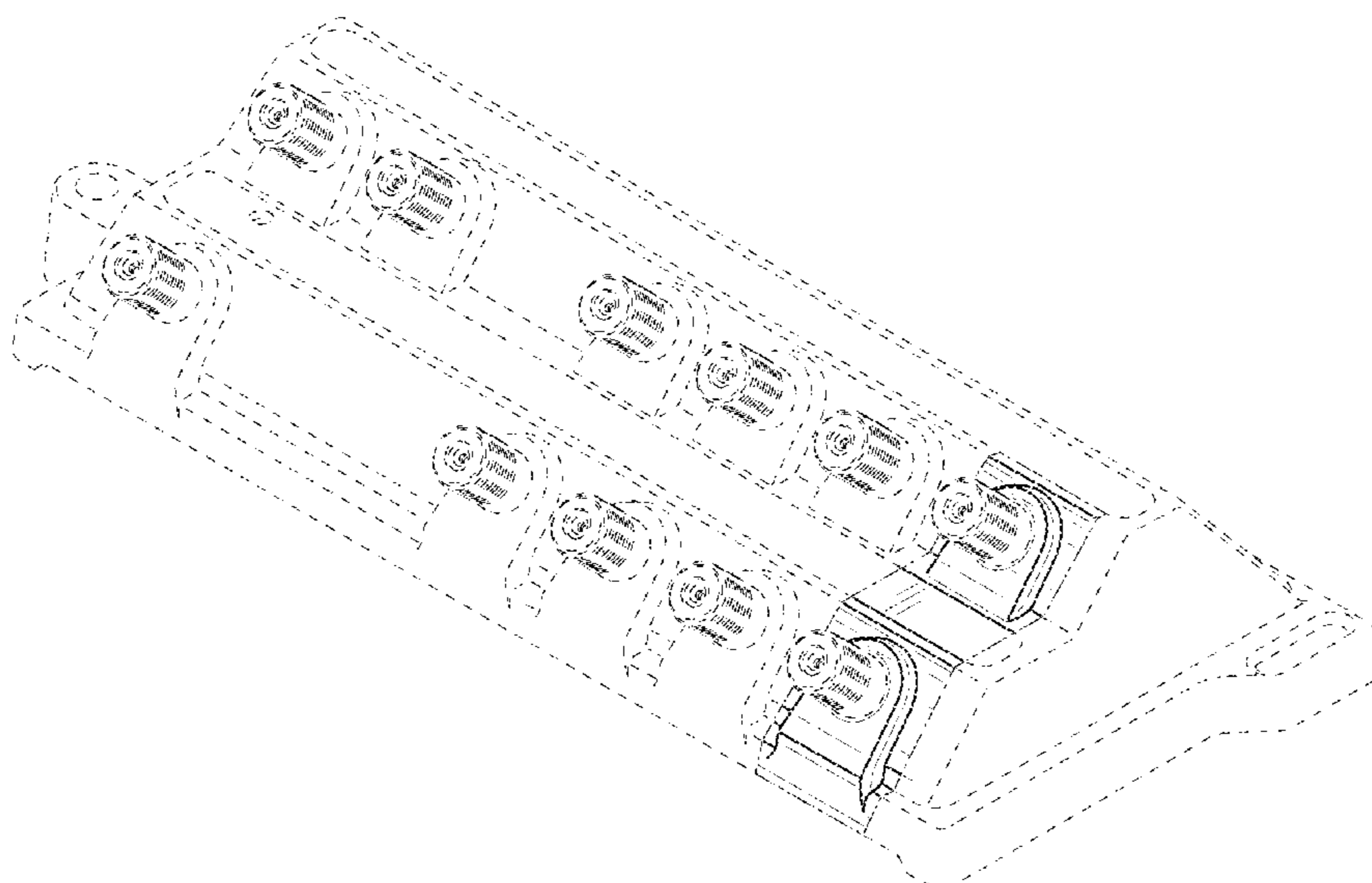

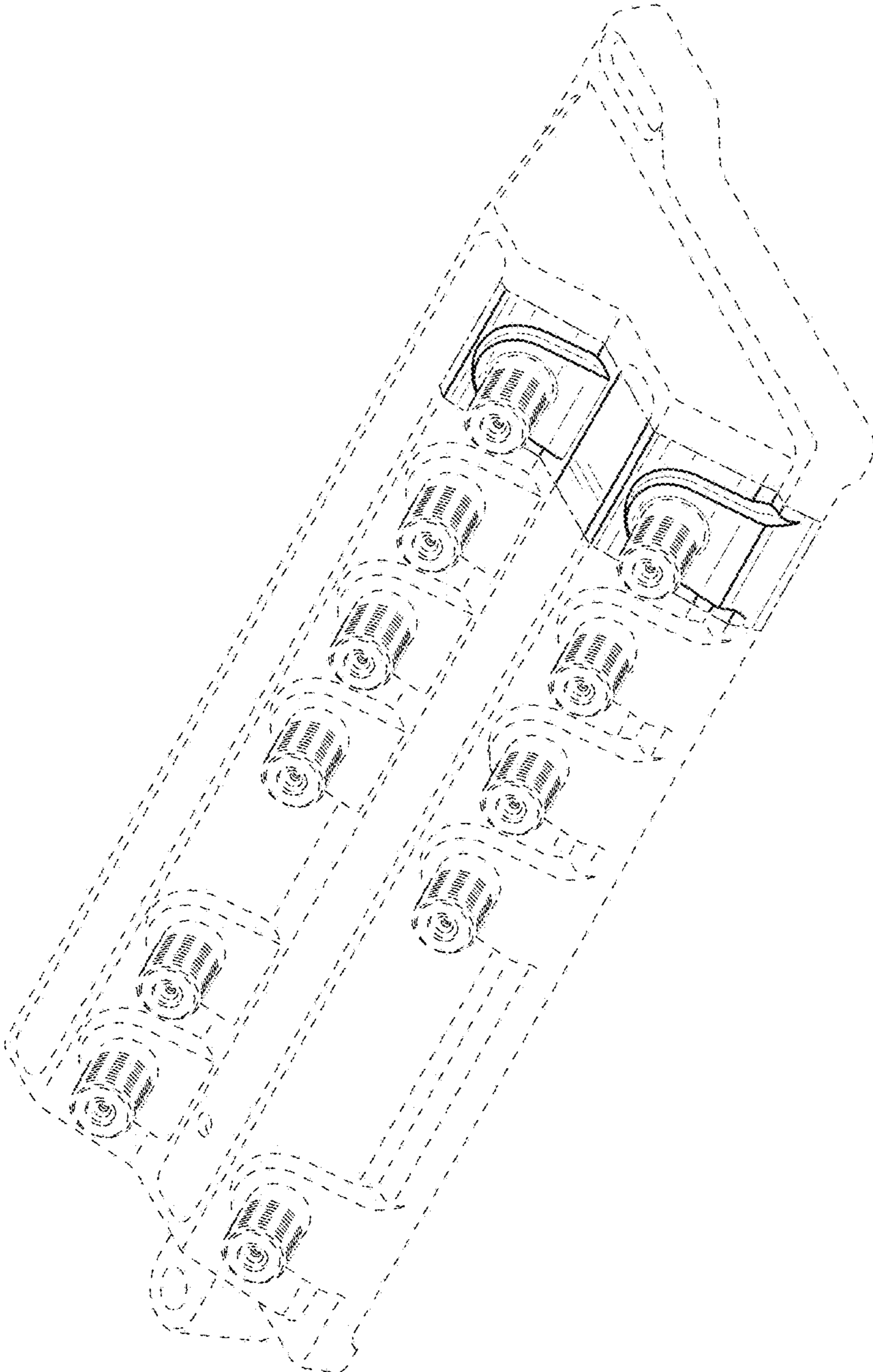

FIG. 1

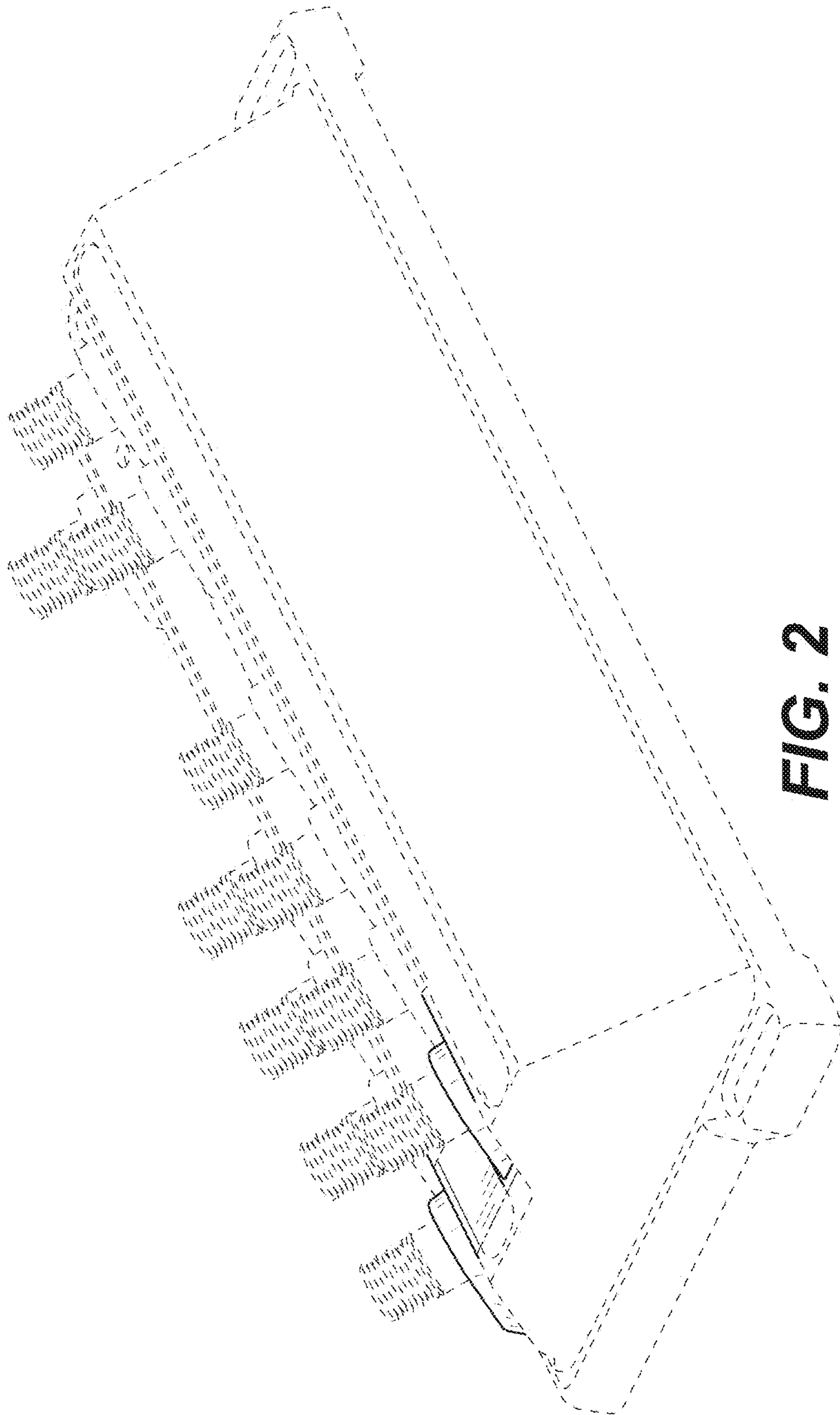

FIG. 2

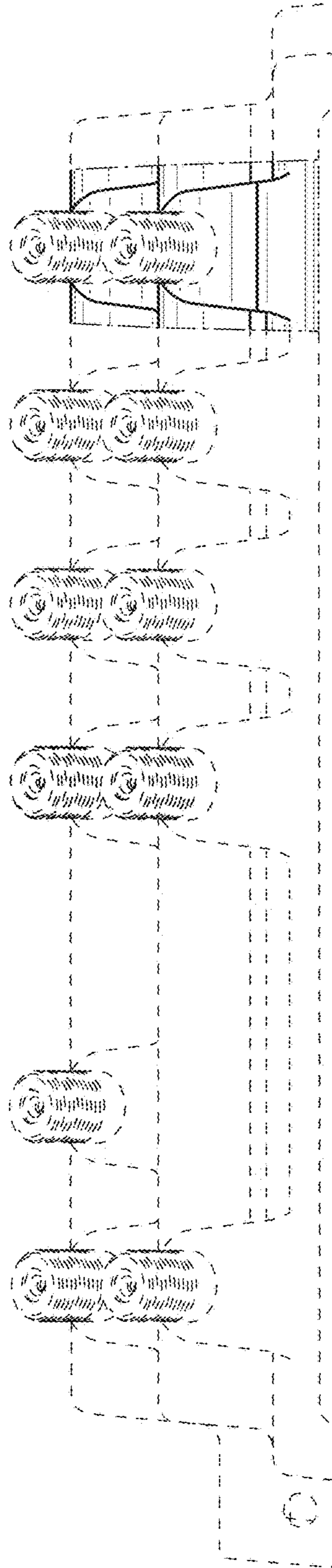

FIG. 3

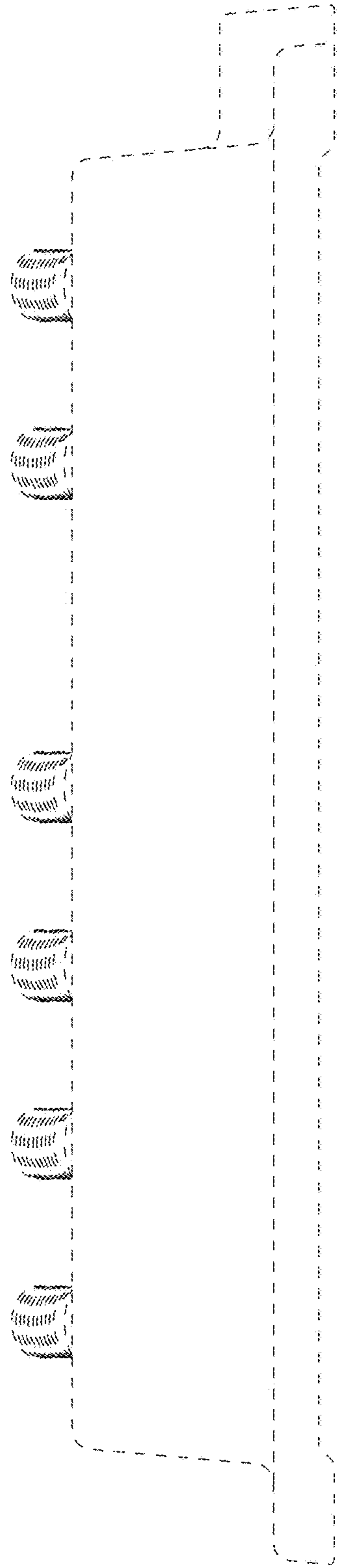

FIG. 4

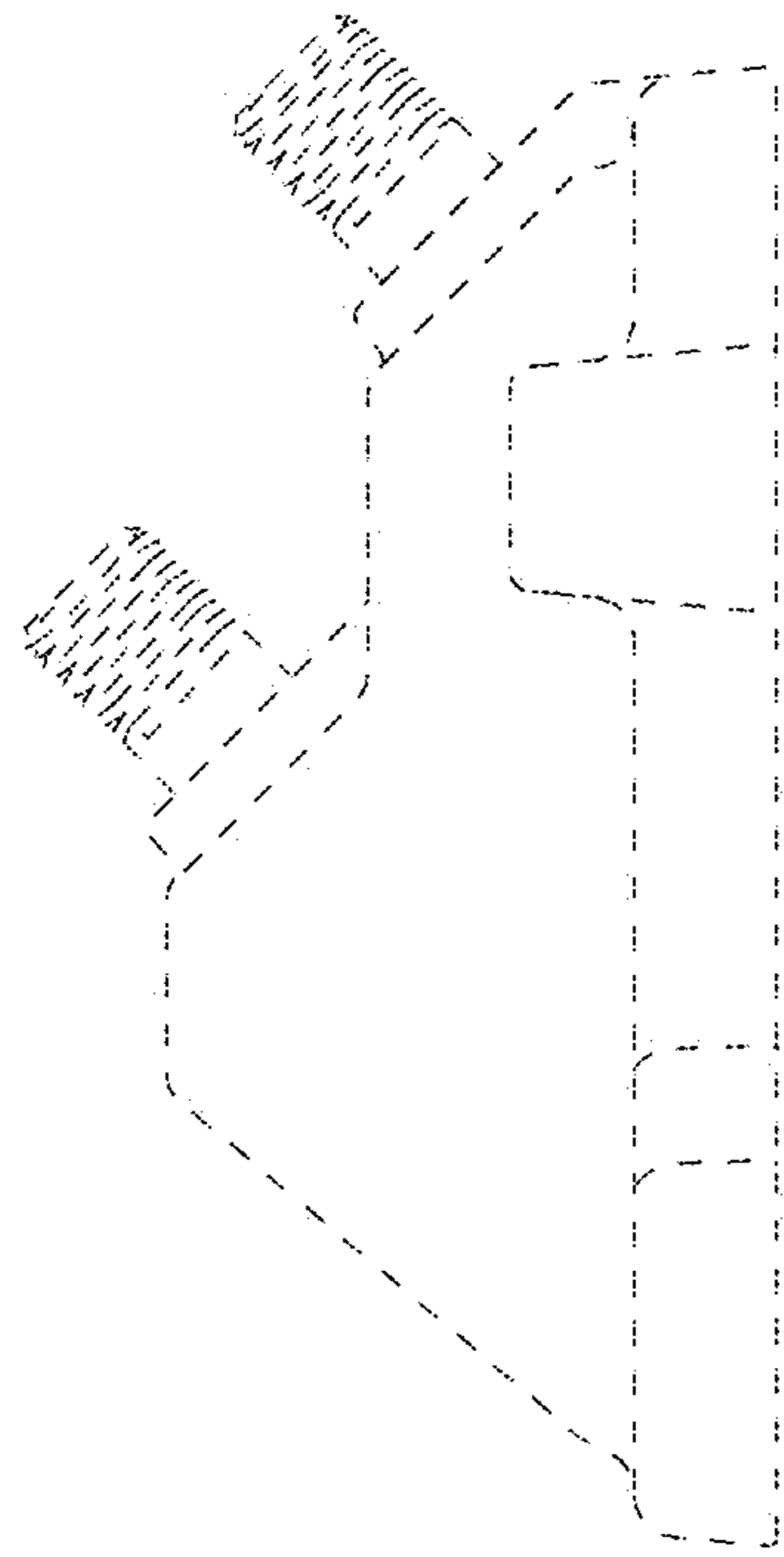

FIG. 5

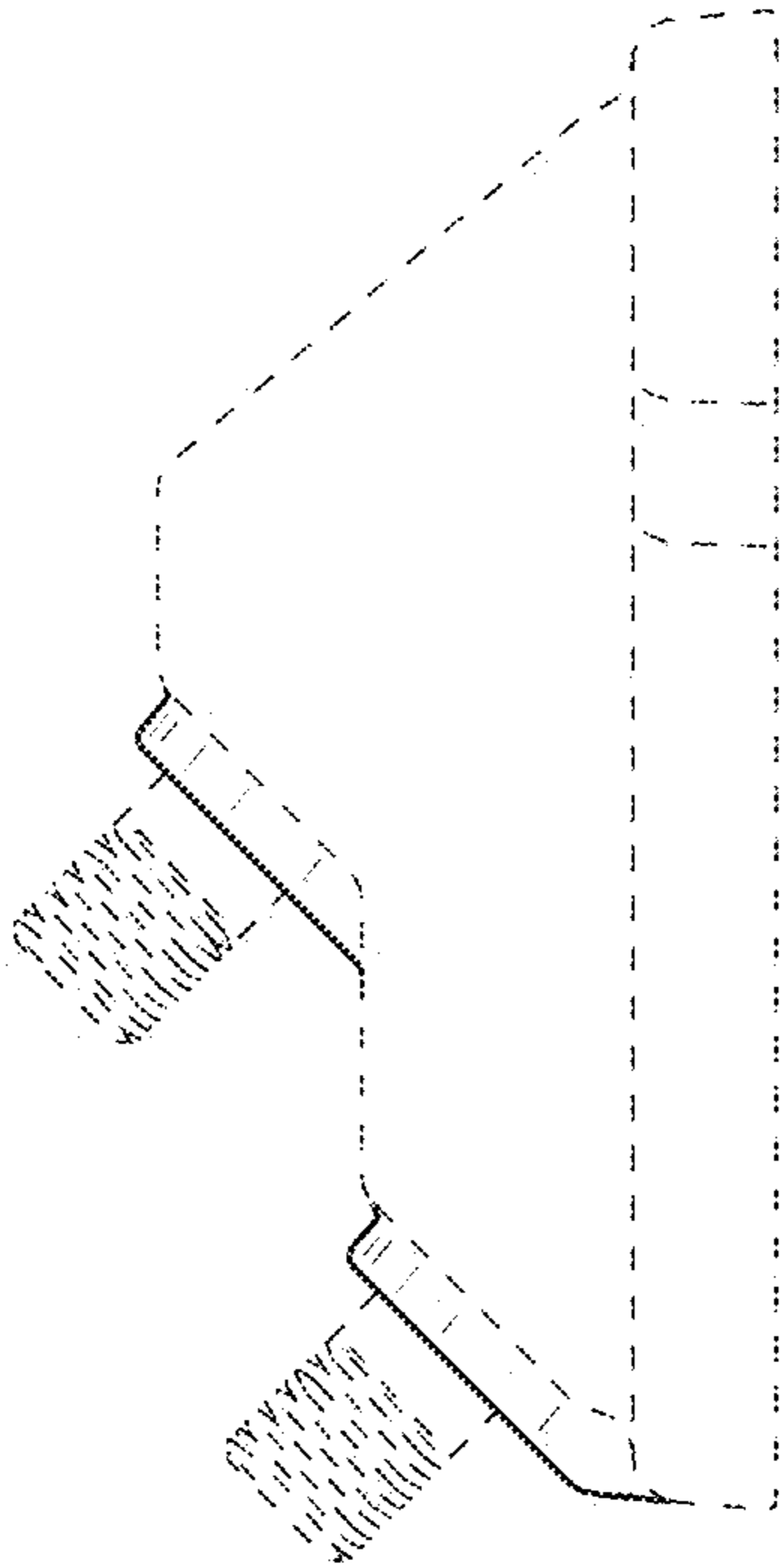

FIG. 6

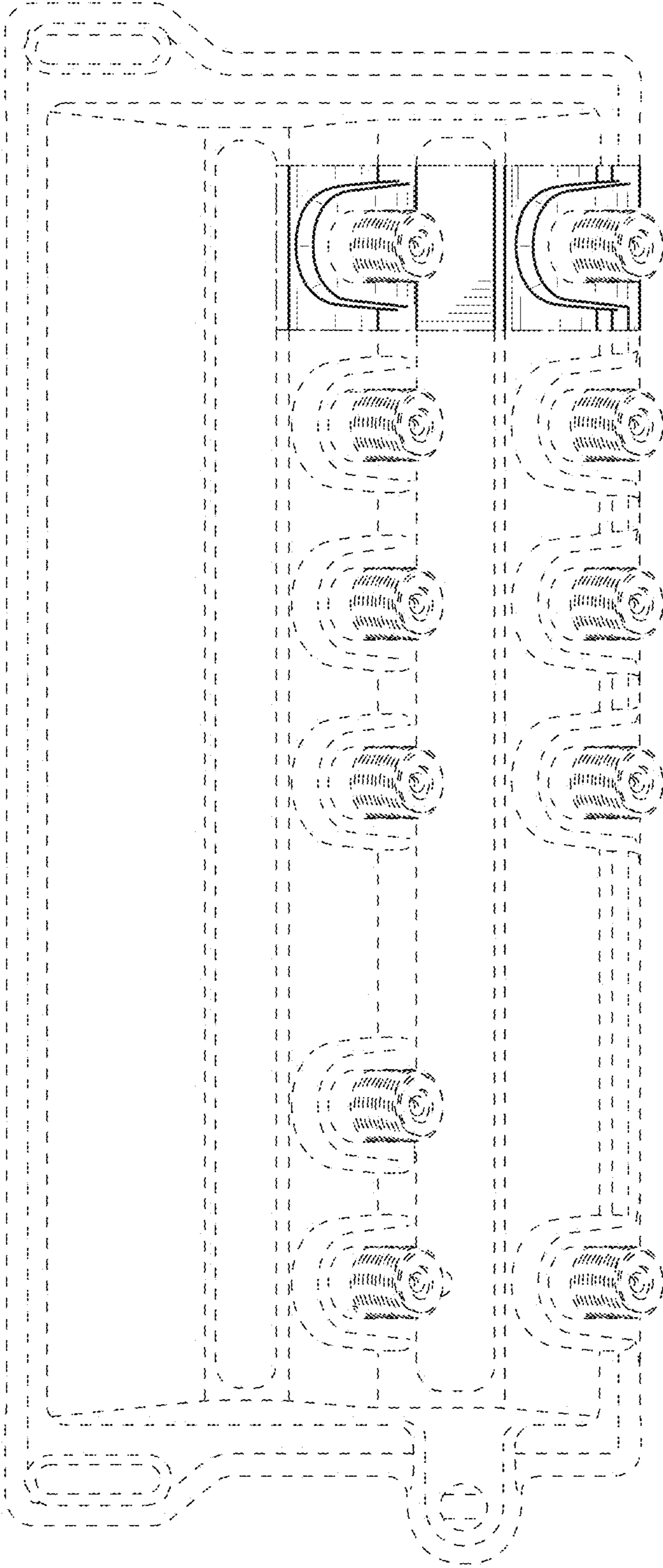

FIG. 7

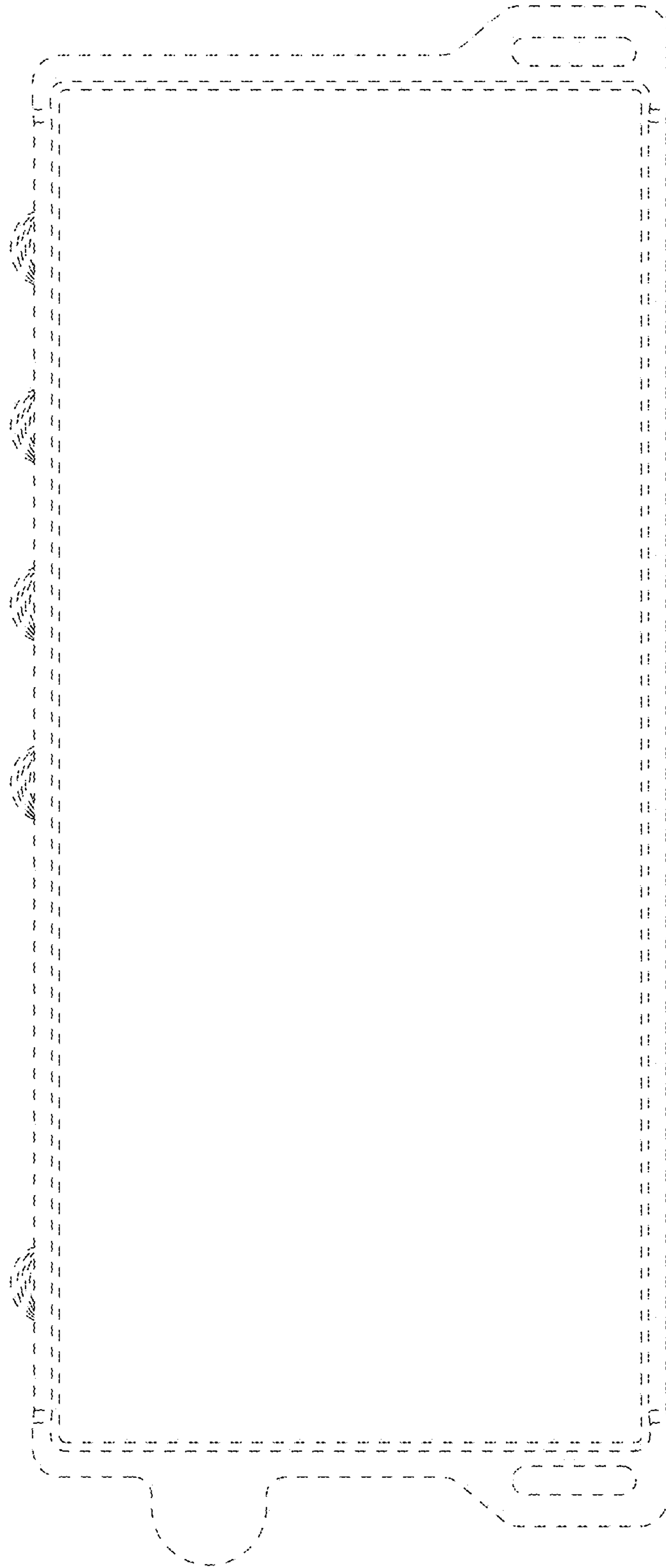

FIG. 8