



US00D840326S

(12) **United States Design Patent** (10) **Patent No.:** **US D840,326 S**
Hayashi et al. (45) **Date of Patent:** **** Feb. 12, 2019**

(54) **TIRE TREAD**

FOREIGN PATENT DOCUMENTS

(71) Applicant: **BRIDGESTONE CORPORATION**,
Tokyo (JP)

KR 30-0804374 S 7/2015

(72) Inventors: **Shintaro Hayashi**, Tokyo (JP); **Antonio Scarale**, Rome (IT); **Marco Toscano**, Rome (IT); **Fabio Tomassi**, Rome (IT); **Marco Andrea Maggi**, Rome (IT)

OTHER PUBLICATIONS

Japanese Office Action for counterpart Japanese Design Application No. 2016-003635 dated Jul. 26, 2016.

(Continued)

(73) Assignee: **BRIDGESTONE CORPORATION**,
Chuo-ku, Tokyo (JP)

Primary Examiner — Barbara Fox

Assistant Examiner — Messina L Smith

(**) Term: **15 Years**

(74) *Attorney, Agent, or Firm* — Sughrue Mion, PLLC

(21) Appl. No.: **29/629,950**

(22) Filed: **Dec. 18, 2017**

(57) **CLAIM**

Related U.S. Application Data

(62) Division of application No. 29/574,685, filed on Aug. 18, 2016, now Pat. No. Des. 815,584.

The ornamental design for a tire tread, as shown and described.

(30) **Foreign Application Priority Data**

Feb. 19, 2016 (JP) 2016-003635

Feb. 19, 2016 (JP) 2016-003636

(51) **LOC (11) Cl.** **12-15**

(52) **U.S. Cl.**
USPC **D12/521**

(58) **Field of Classification Search**
USPC D12/505, 519, 521–523, 531–532
CPC B60C 1/0016; B60C 3/06; B60C 9/17;
B60C 11/0306; B60C 11/0302; B60C
11/11; B60C 2011/0346; B60C
2011/0365; B60C 2011/0369; B60C
2011/0381

See application file for complete search history.

DESCRIPTION

FIG. 1 is a perspective view of a tire tread showing our design;

FIG. 2 is a front view thereof;

FIG. 3 is a top view thereof;

FIG. 4 is a right side view thereof;

FIG. 5 is a left side view thereof;

FIG. 6 is a fragmentary enlarged front view showing the details of the tread thereof;

FIG. 7 is a section view taken along line 7-7 in FIG. 6 thereof; and,

FIG. 8 is a section view taken along line 8-8 in FIG. 6 thereof.

The dot-dash-dot lines show a boundary between claimed and unclaimed subject matter, and thus form no part of the claimed design. The remaining broken lines are used to show unclaimed environment, and thus also form no part of the claimed design.

(56) **References Cited**

U.S. PATENT DOCUMENTS

D781,775 S 3/2017 Hayashi et al.

D784,910 S 4/2017 Hayashi

D784,911 S 4/2017 Hayashi

(Continued)

1 Claim, 8 Drawing Sheets

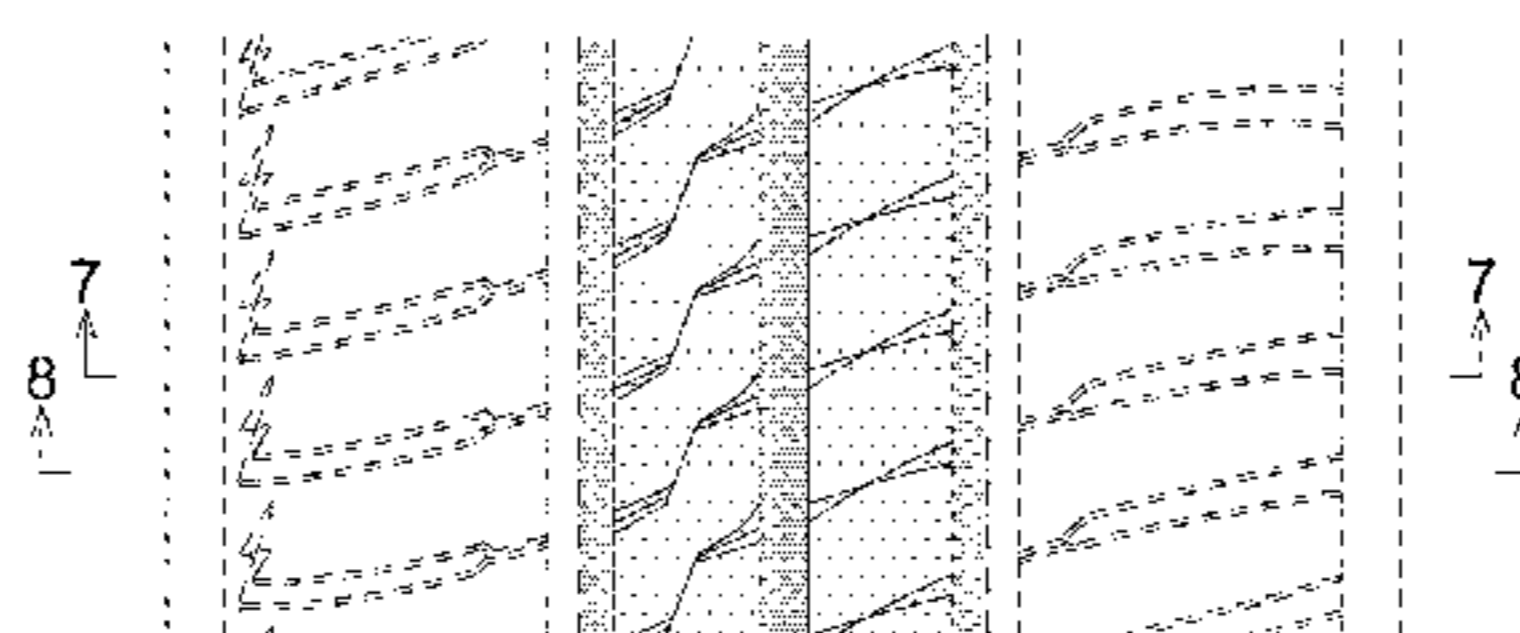
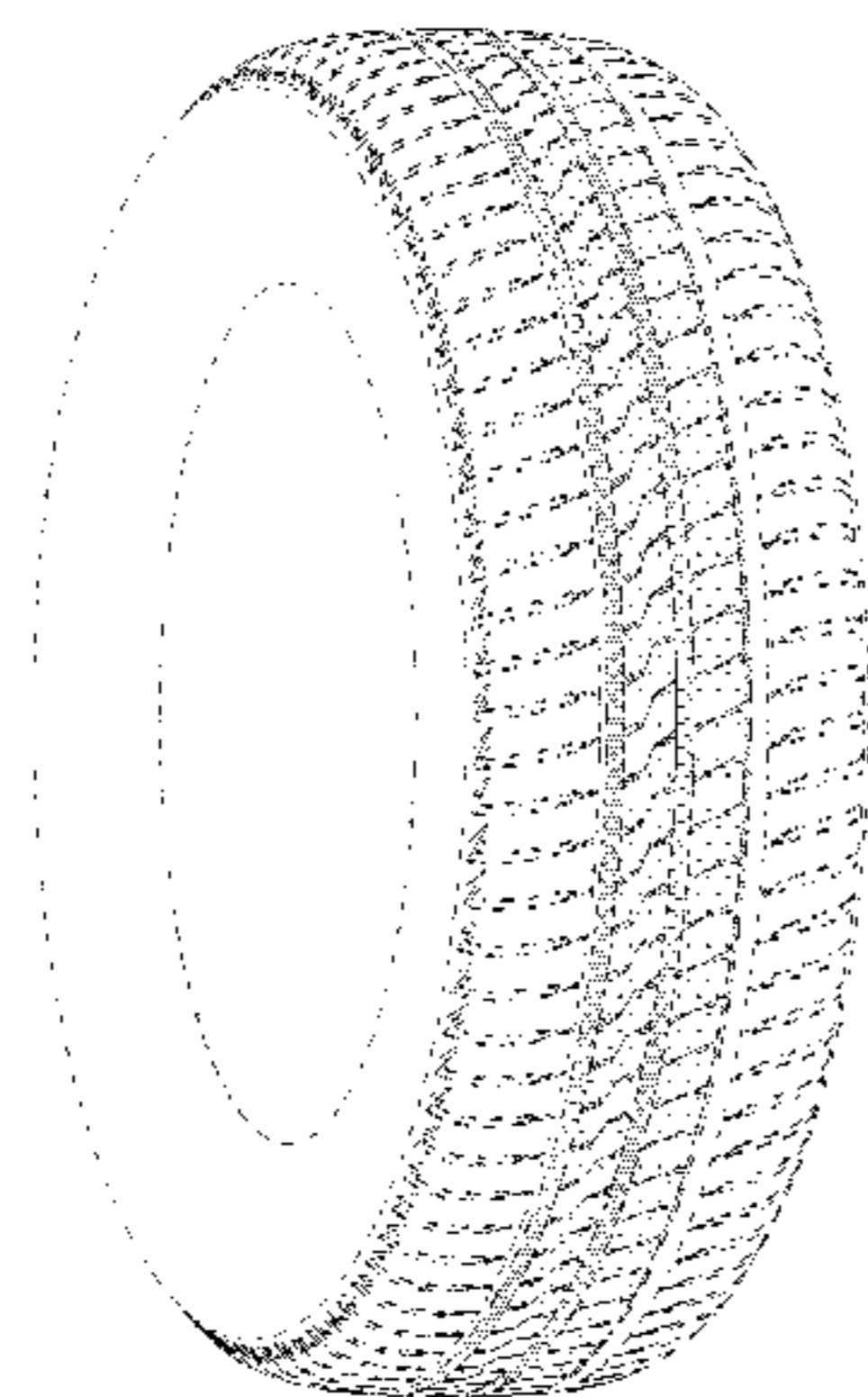

(56)

References Cited

U.S. PATENT DOCUMENTS

D784,912 S 4/2017 Hayashi
D785,544 S 5/2017 Hayashi
D786,176 S 5/2017 Colletti et al.
D807,813 S * 1/2018 Hayashi D12/604
9,873,290 B2 * 1/2018 Matrascia B60C 11/0304
D815,584 S * 4/2018 Hayashi D12/521
D825,442 S * 8/2018 Hayashi D12/532

OTHER PUBLICATIONS

Japanese Office Action for counterpart Japanese Design Application
No. 2016-003636 dated Jul. 26, 2016.

* cited by examiner

FIG. 1

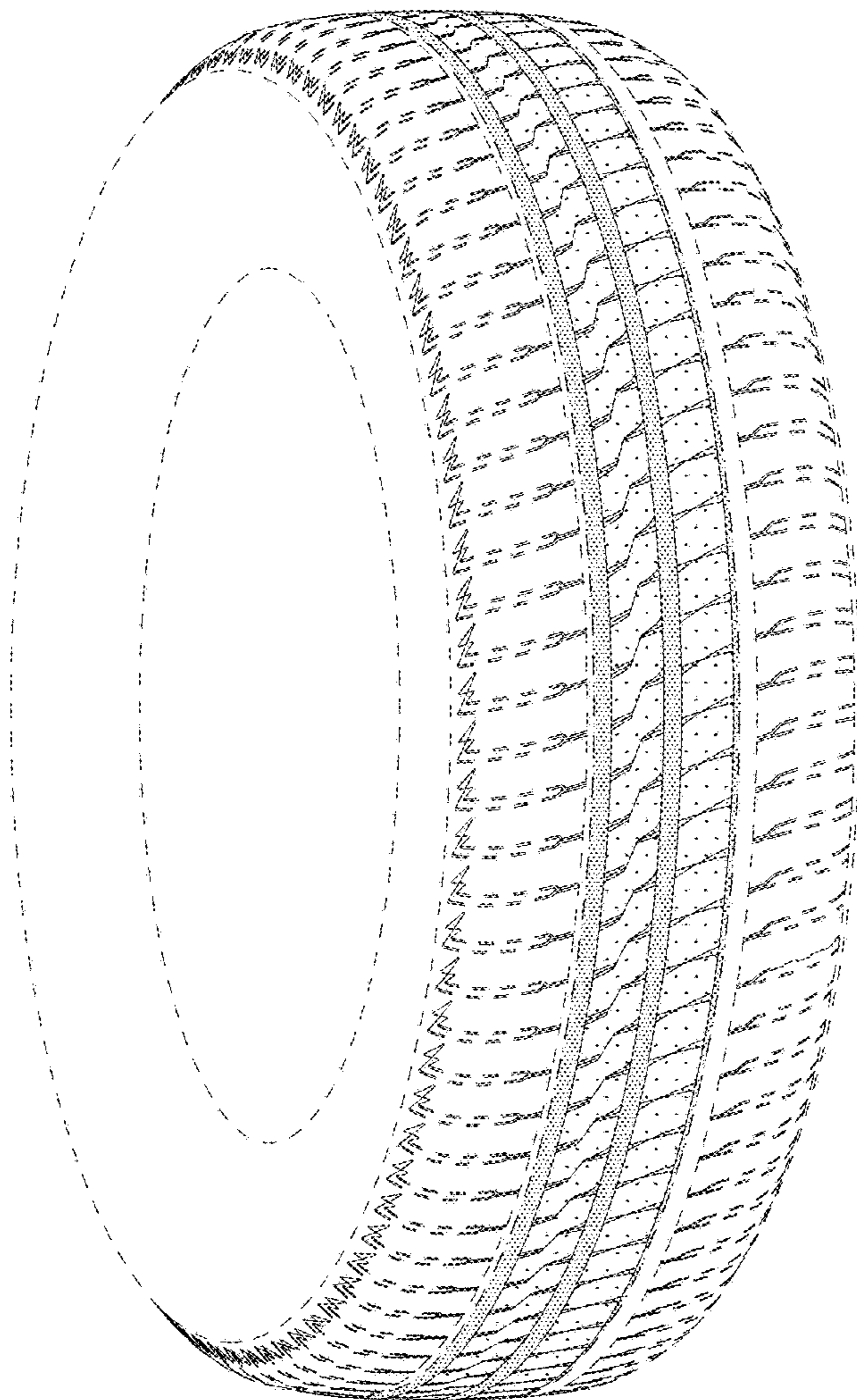

FIG. 2

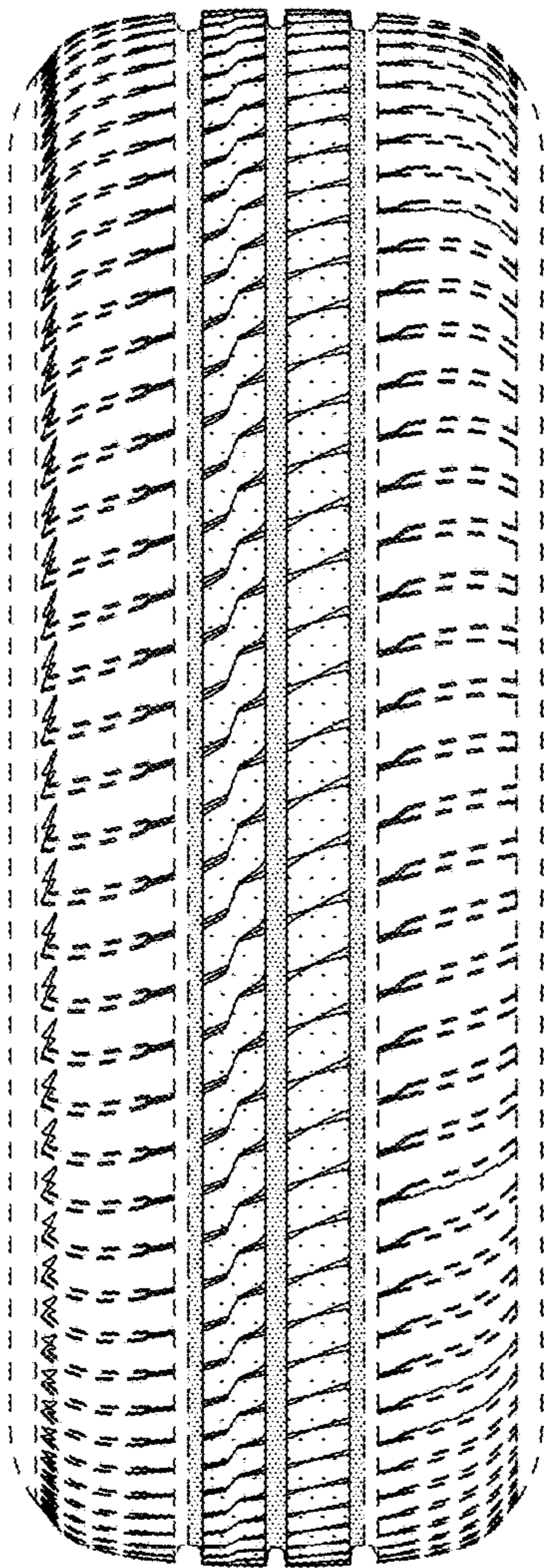

FIG. 3

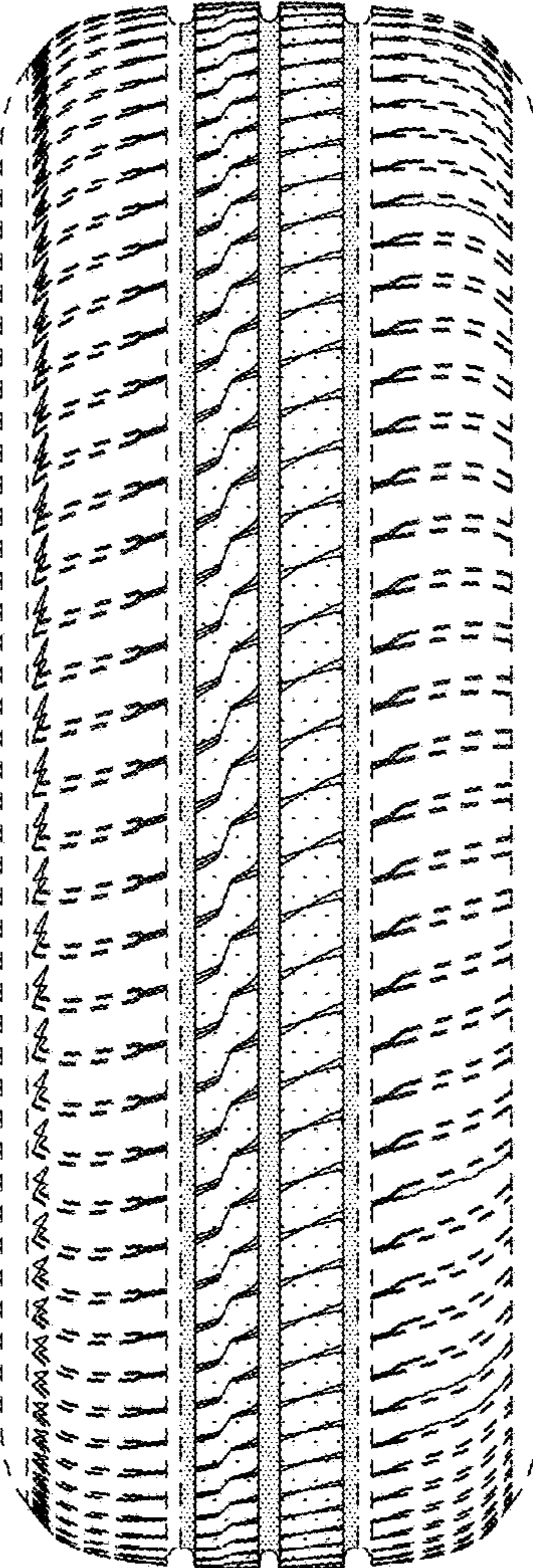

FIG. 4

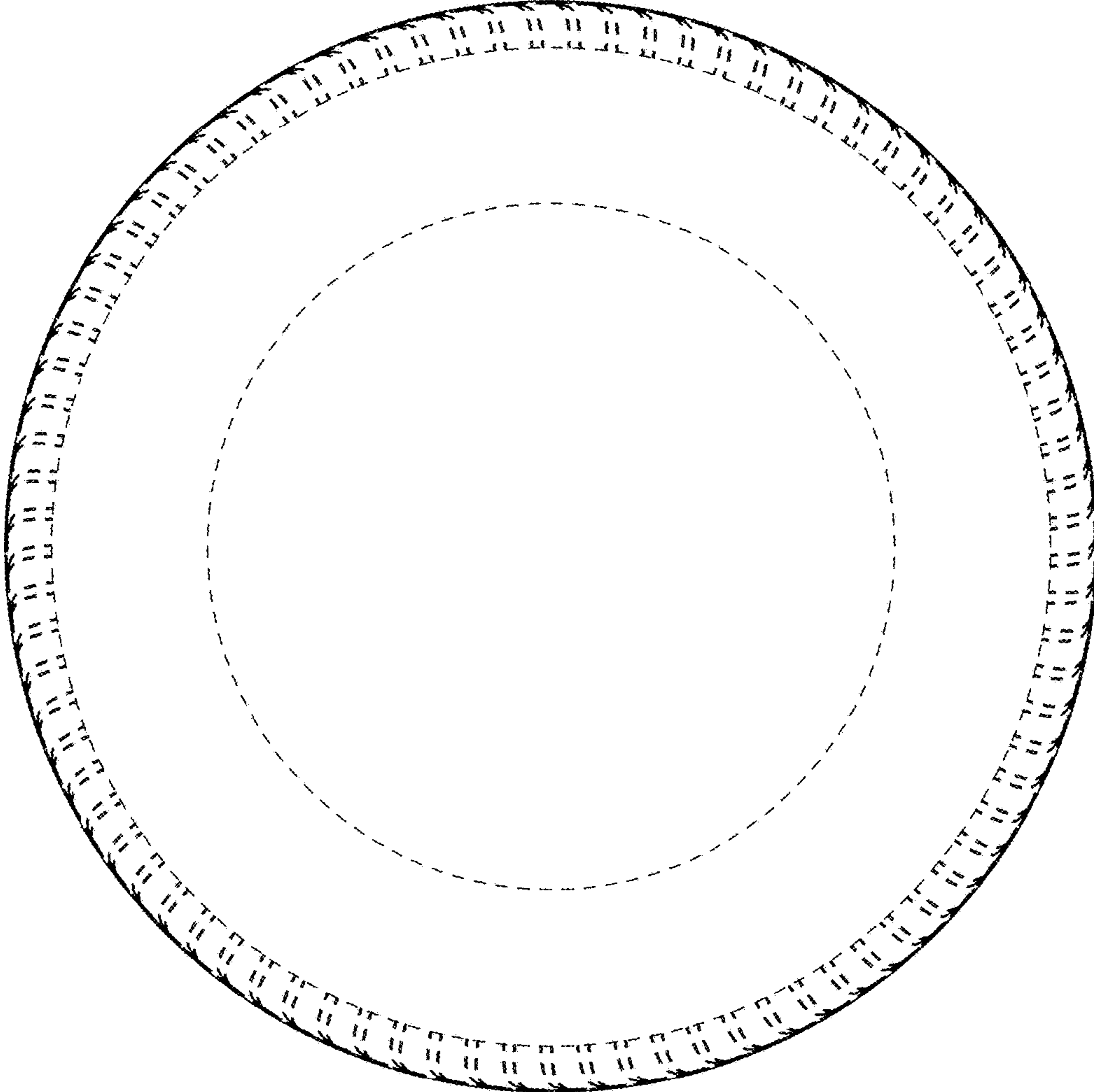

FIG. 5

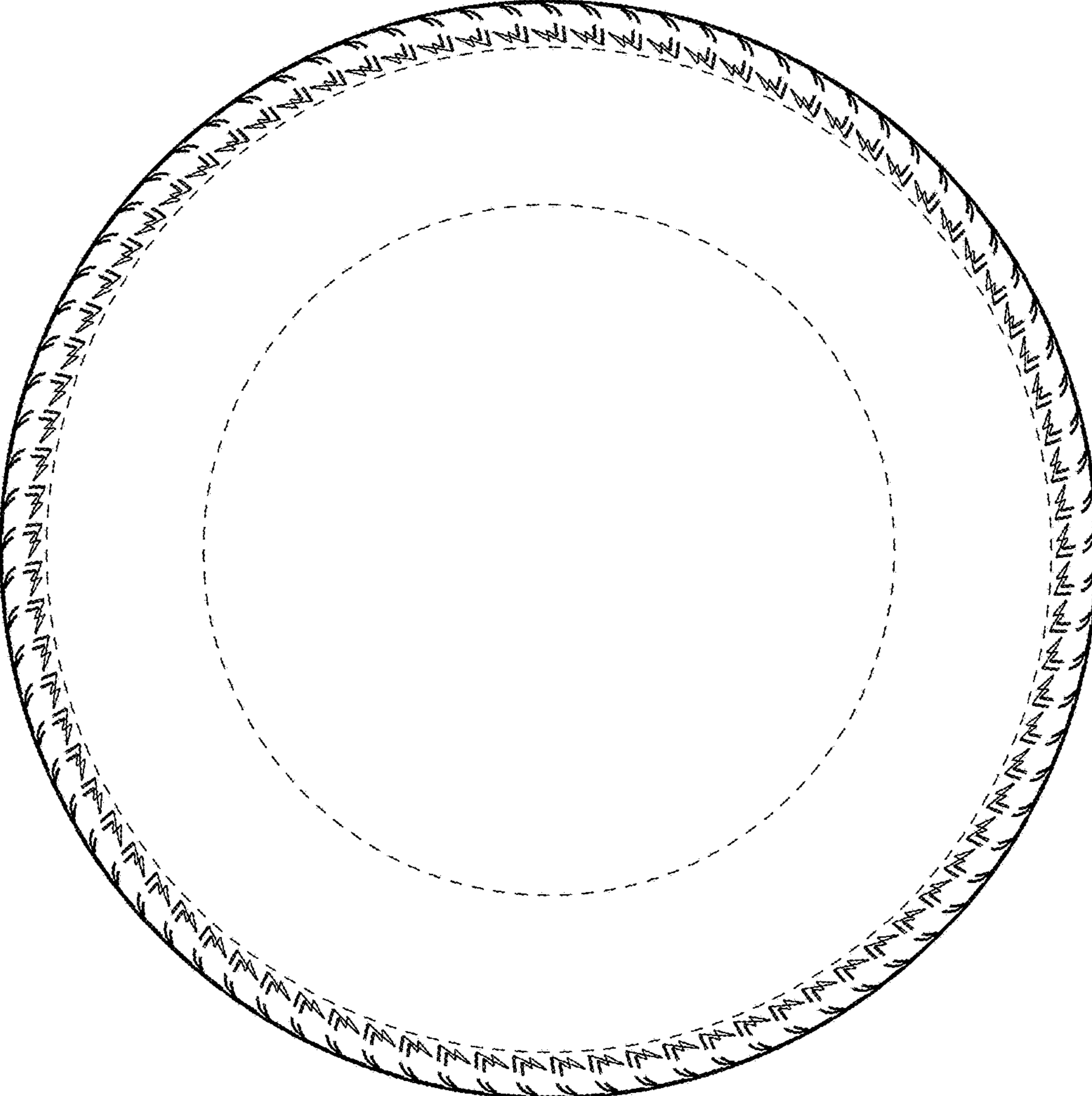

FIG. 6

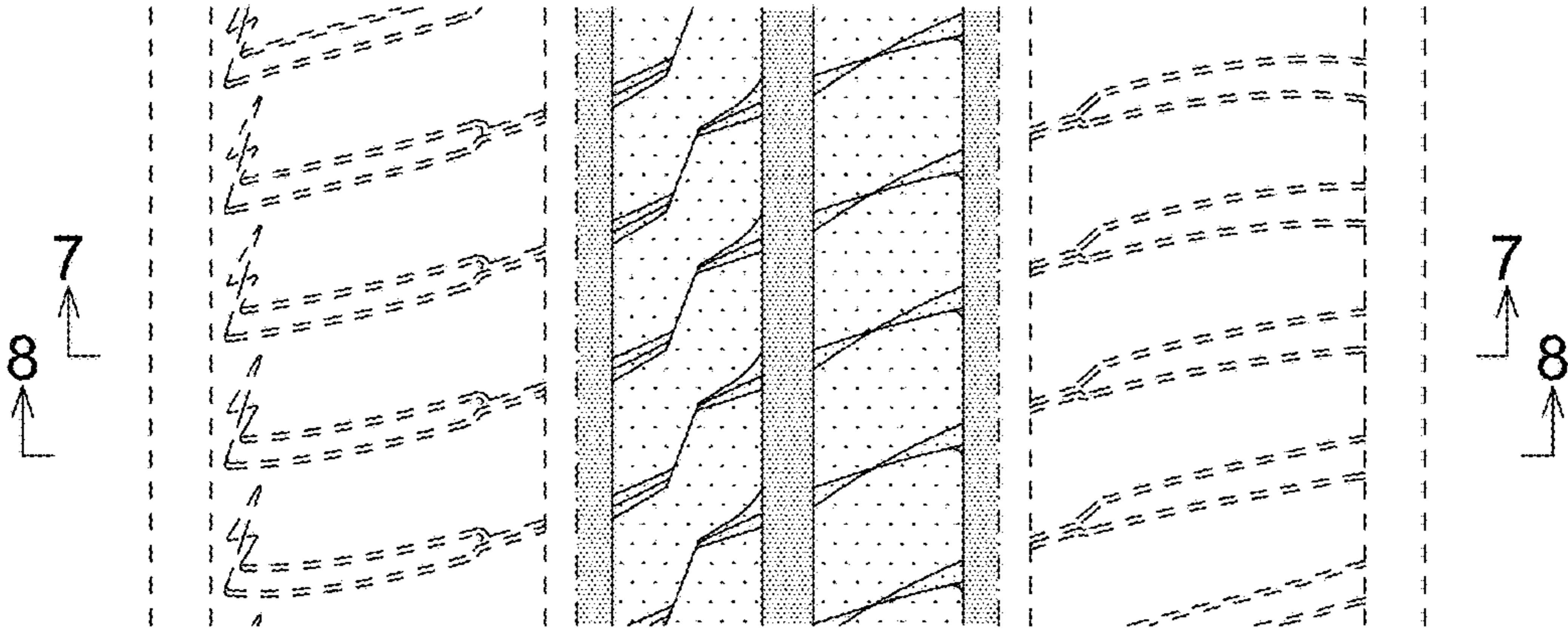

FIG. 7

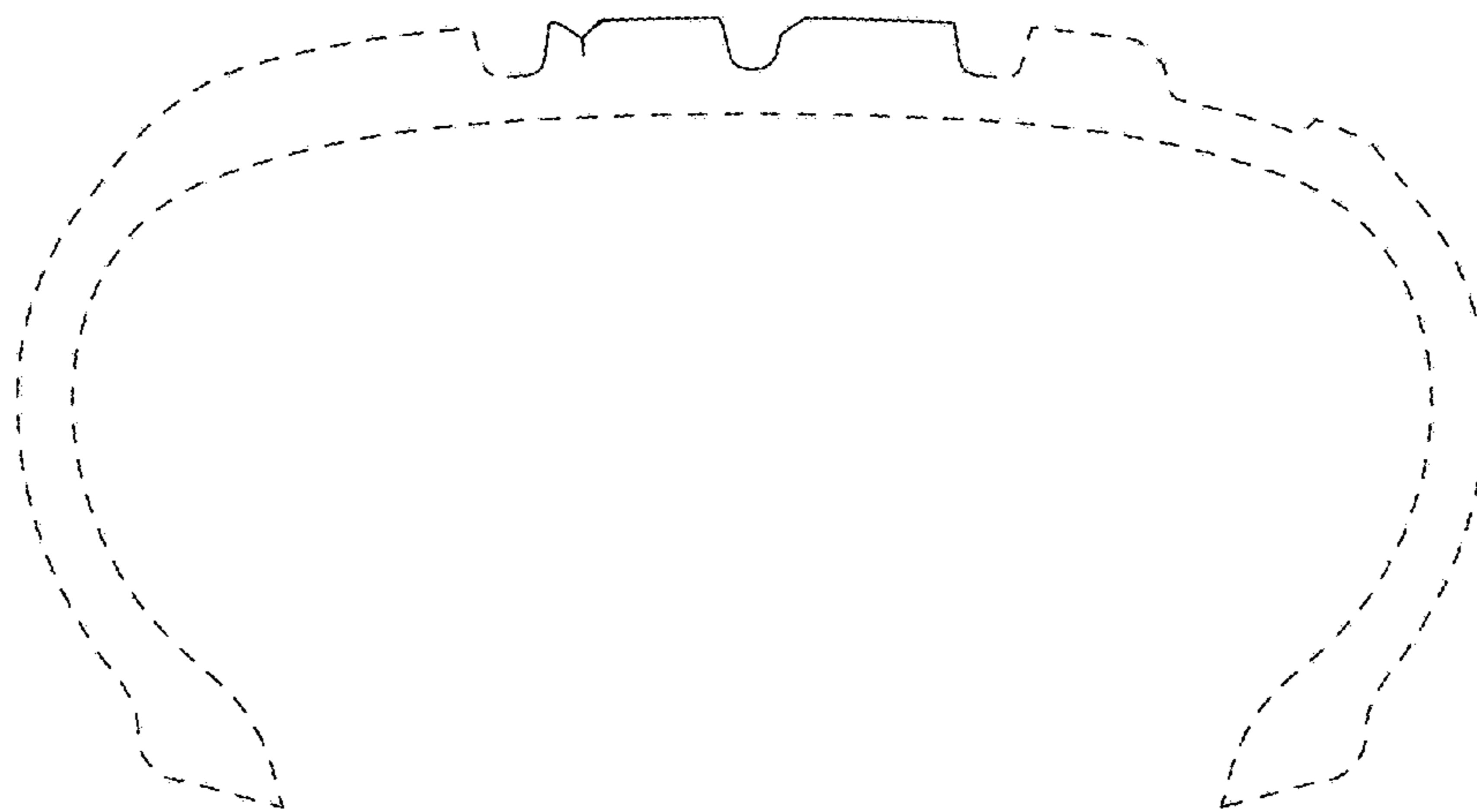

FIG. 8

