



US00D840157S

(12) **United States Design Patent** (10) **Patent No.:** **US D840,157 S**
Mather (45) **Date of Patent:** **** Feb. 12, 2019**

(54) **BACKPACK**

(71) Applicant: **Thule, Inc.**, Seymour, CT (US)

(72) Inventor: **Ryan Mather**, Boulder, CO (US)

(73) Assignee: **Thule, Inc.**, Seymour, CT (US)

(**) Term: **15 Years**

(21) Appl. No.: **29/607,904**

(22) Filed: **Jun. 16, 2017**

(51) **LOC (11) Cl.** **03-01**

(52) **U.S. Cl.**

USPC **D3/323**

(58) **Field of Classification Search**

USPC D3/201, 203.1, 203.6, 203.7, 213, 216,
D3/217, 232, 235, 242, 243, 269, 271.2,
D3/273, 274, 276, 283, 289, 290, 900,
D3/902, 904, 323, 324, 319, 321, 322;
D11/221

CPC A45C 3/00; A45C 2003/008; A45C 3/06;
A45C 2003/007; A45F 3/00; A45F 3/04;
A45F 3/02

See application file for complete search history.

(56) **References Cited**

U.S. PATENT DOCUMENTS

D508,315 S * 8/2005 Han D3/216
D513,715 S * 1/2006 Fayle D11/221
D550,449 S * 9/2007 Gossett D3/217
D706,534 S 6/2014 Zwetzig
D710,108 S * 8/2014 Kinskey D3/323
D734,948 S * 7/2015 Farrelly D3/321
D744,721 S * 12/2015 Crye D2/743
D770,761 S * 11/2016 Deioma D3/217
D784,193 S * 4/2017 Freddi A41D 3/005
D11/221
D784,659 S * 4/2017 Darmour D2/840

D802,295 S * 11/2017 Wu D3/217
2002/0139820 A1* 10/2002 Godshaw A45F 3/04
224/153
2010/0108731 A1* 5/2010 Rowe A45F 3/042
224/654

OTHER PUBLICATIONS

Amazon, "Thule Accent Backpack 28L", First on sale Sep. 21, 2017. (<https://www.amazon.com/dp/B07588P2VL/>).*
Amazon, "Thule 3203596 EnRoute Backpack 23L", First on sale Dec. 8, 2017. (<https://www.amazon.com/dp/B078TVX8Y4/>).*
Eddie Bower, "Sorcerer Pack", First reviewed Apr. 15, 2014. (<http://www.eddiebauer.com/product/sorcerer-pack/82302321>).*
Thule.com, "Thule EnRoute Triumph 2" <https://www.thule.com/en/se/backpacks/laptop-backpacks/thule-enroute-triumph-2_-tl_tetd-215-black>, accessed Aug. 24, 2017.
Thule.com, "Thule EnRoute Backpack 13L" <https://www.thule.com/en/se/backpacks/laptop-backpacks/thule-enroute-backpack-13l_-3203431>, accessed Aug. 24, 2017.

* cited by examiner

Primary Examiner — Jennifer Rivard
Assistant Examiner — April Rivas
(74) *Attorney, Agent, or Firm* — Sterne, Kessler, Goldstein & Fox P.L.L.C.

(57) **CLAIM**

The ornamental design for a backpack, as shown and described.

DESCRIPTION

FIG. 1 is a top front perspective view of a backpack showing the claimed design;
FIG. 2 is a front view thereof;
FIG. 3 is a rear view thereof;
FIG. 4 is a right side view thereof;
FIG. 5 is a left side view thereof;
FIG. 6 is a top view thereof; and,
FIG. 7 is a bottom view thereof.
The broken lines in the figures show portions of the backpack that form no part of the claimed design.

1 Claim, 7 Drawing Sheets

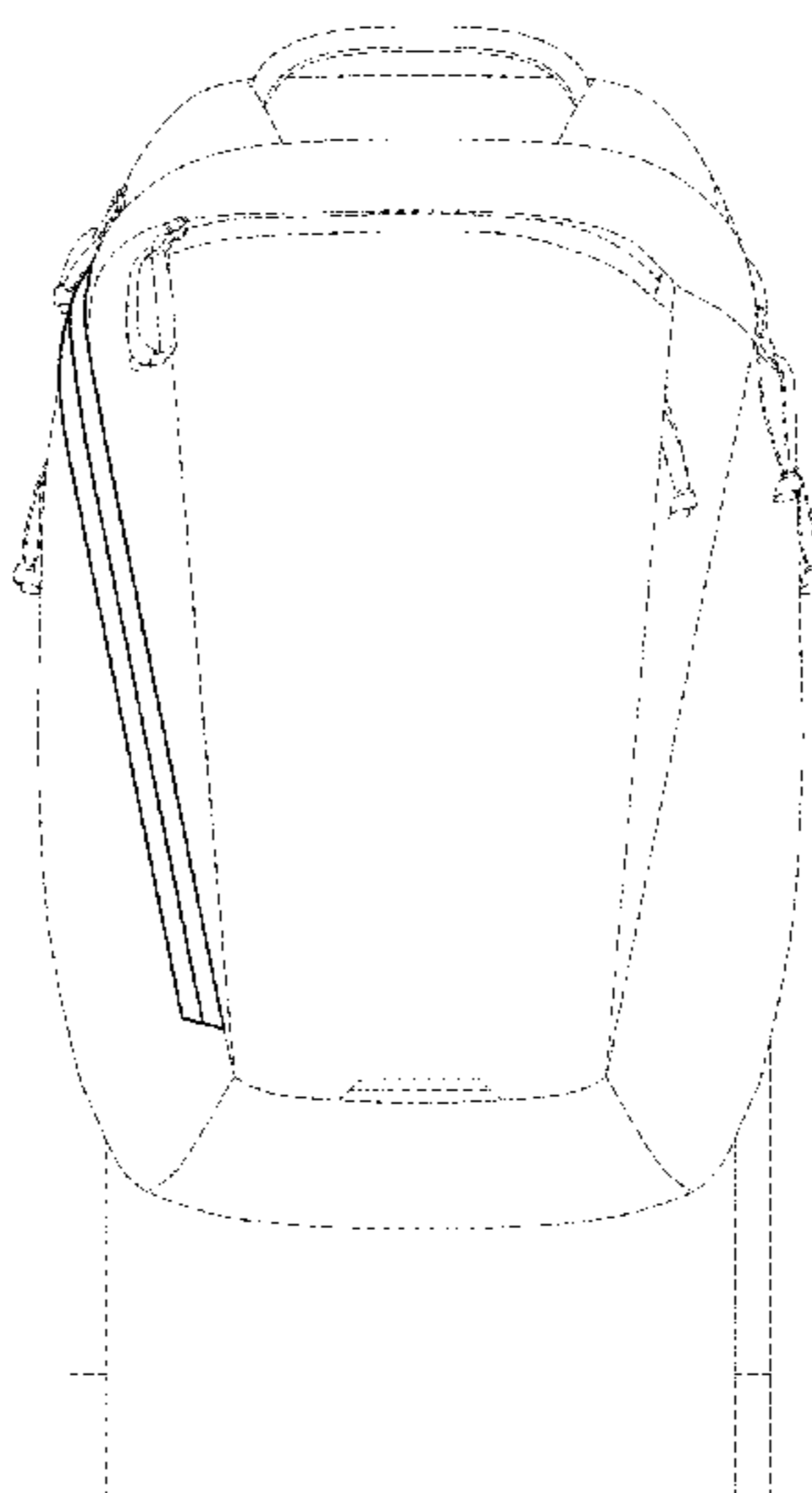

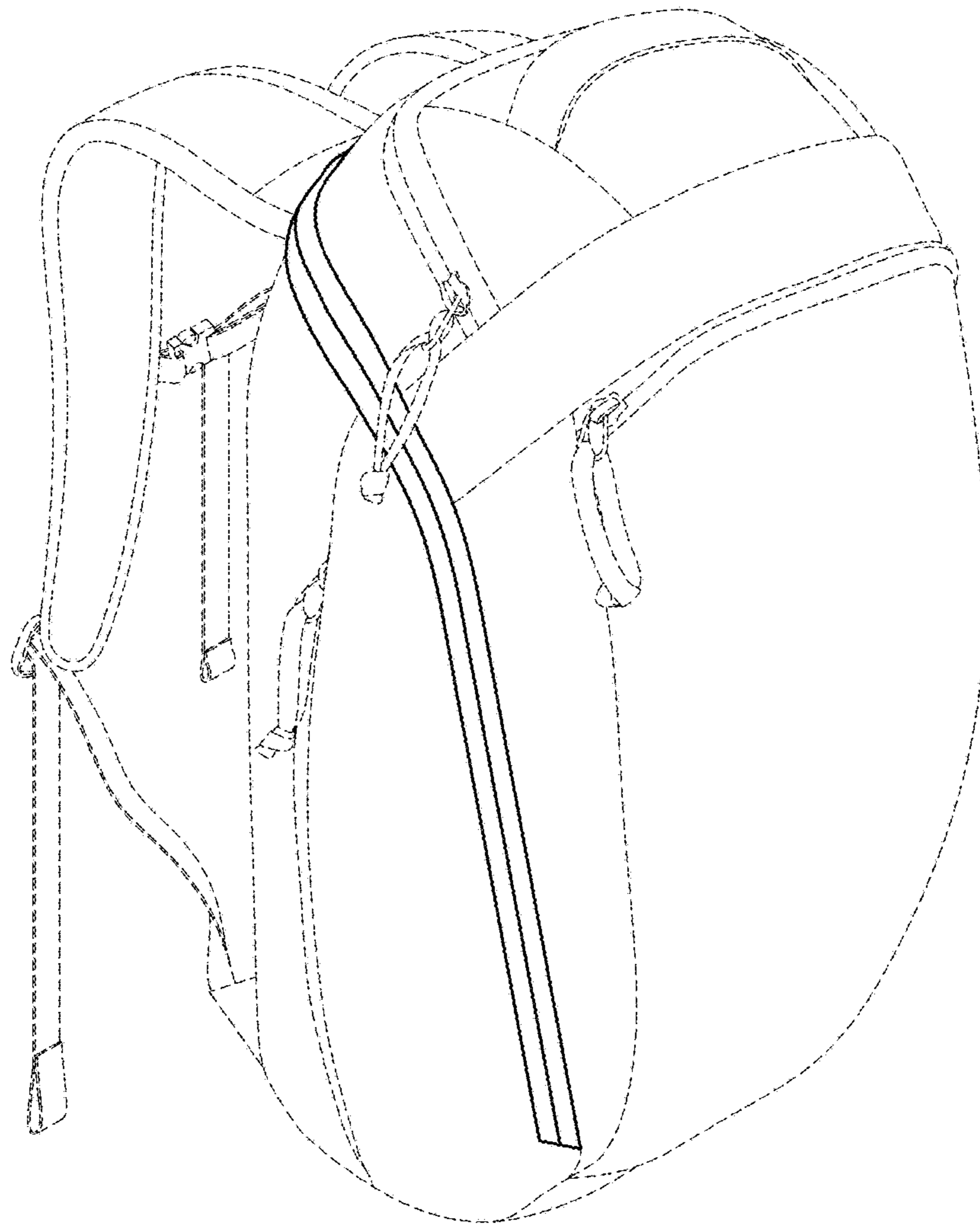

FIG. 1

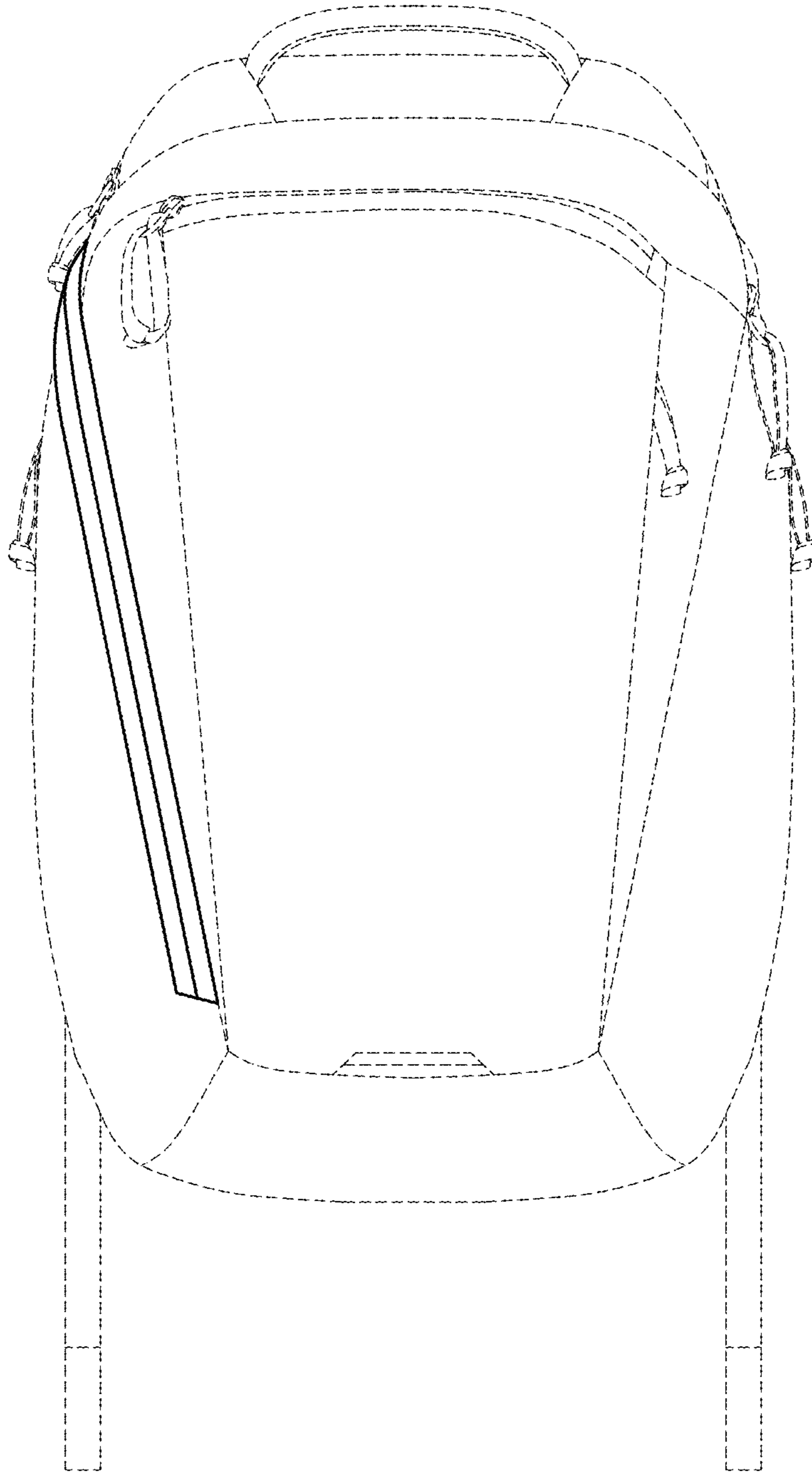

FIG. 2

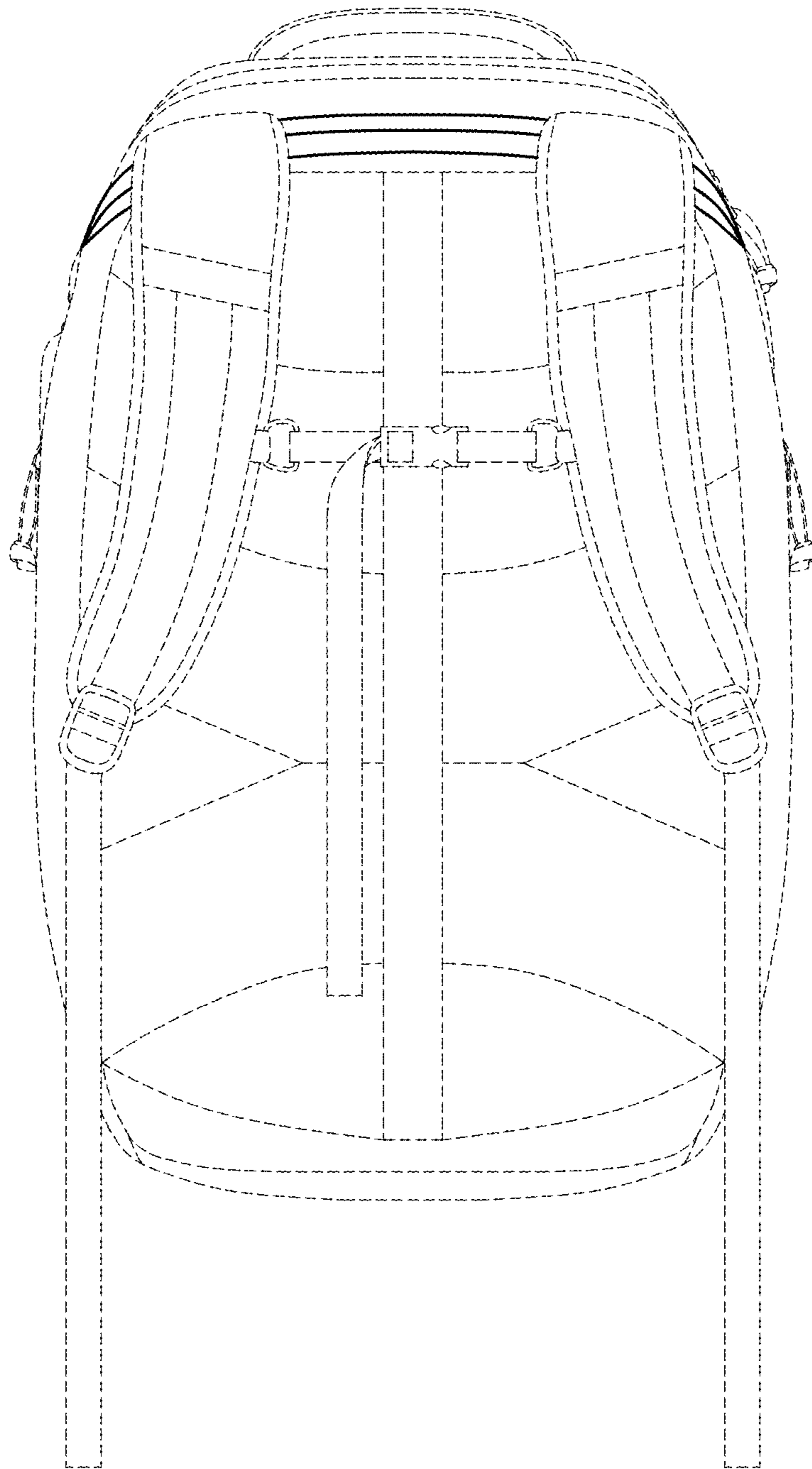

FIG. 3

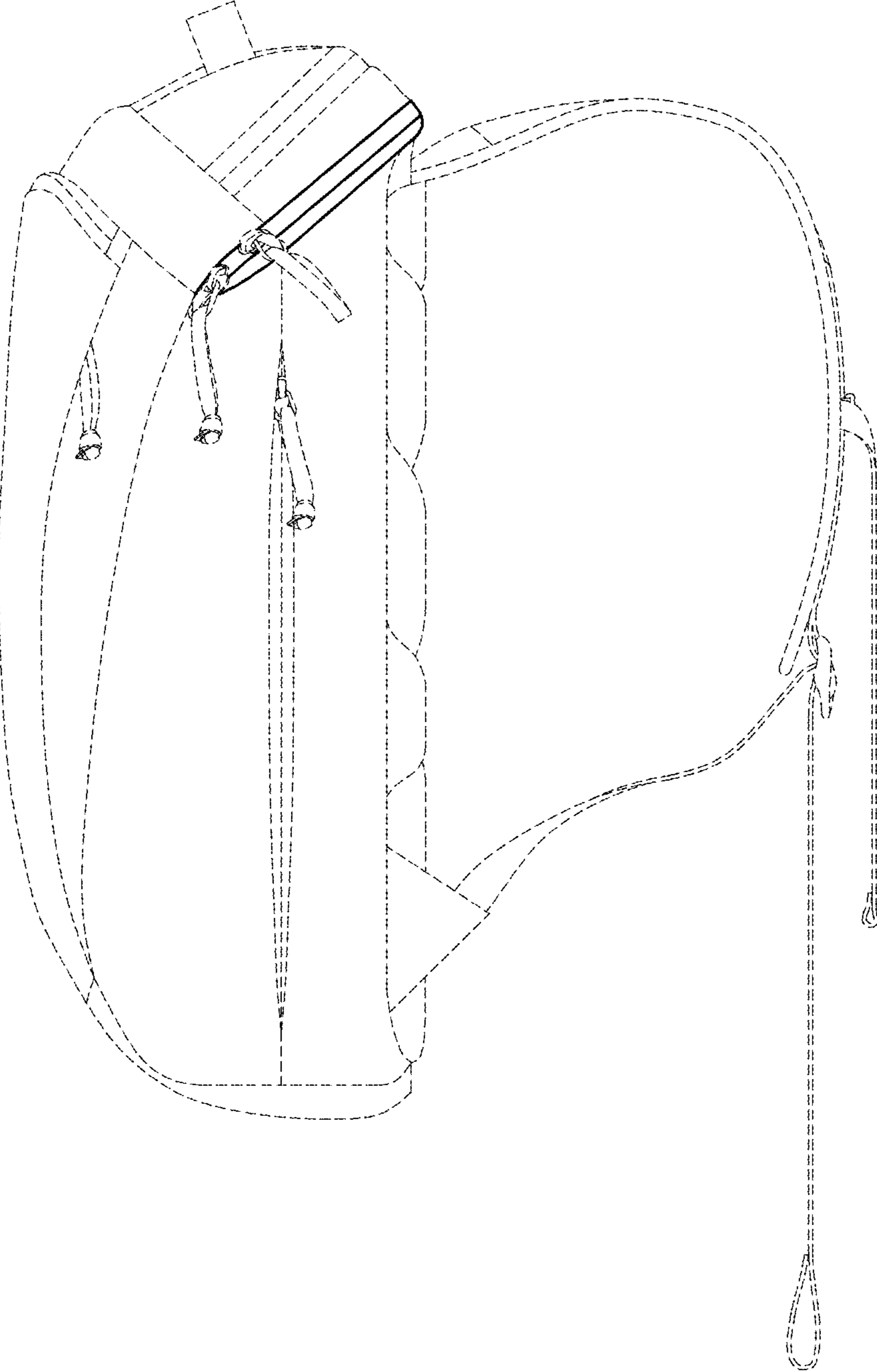

FIG. 4

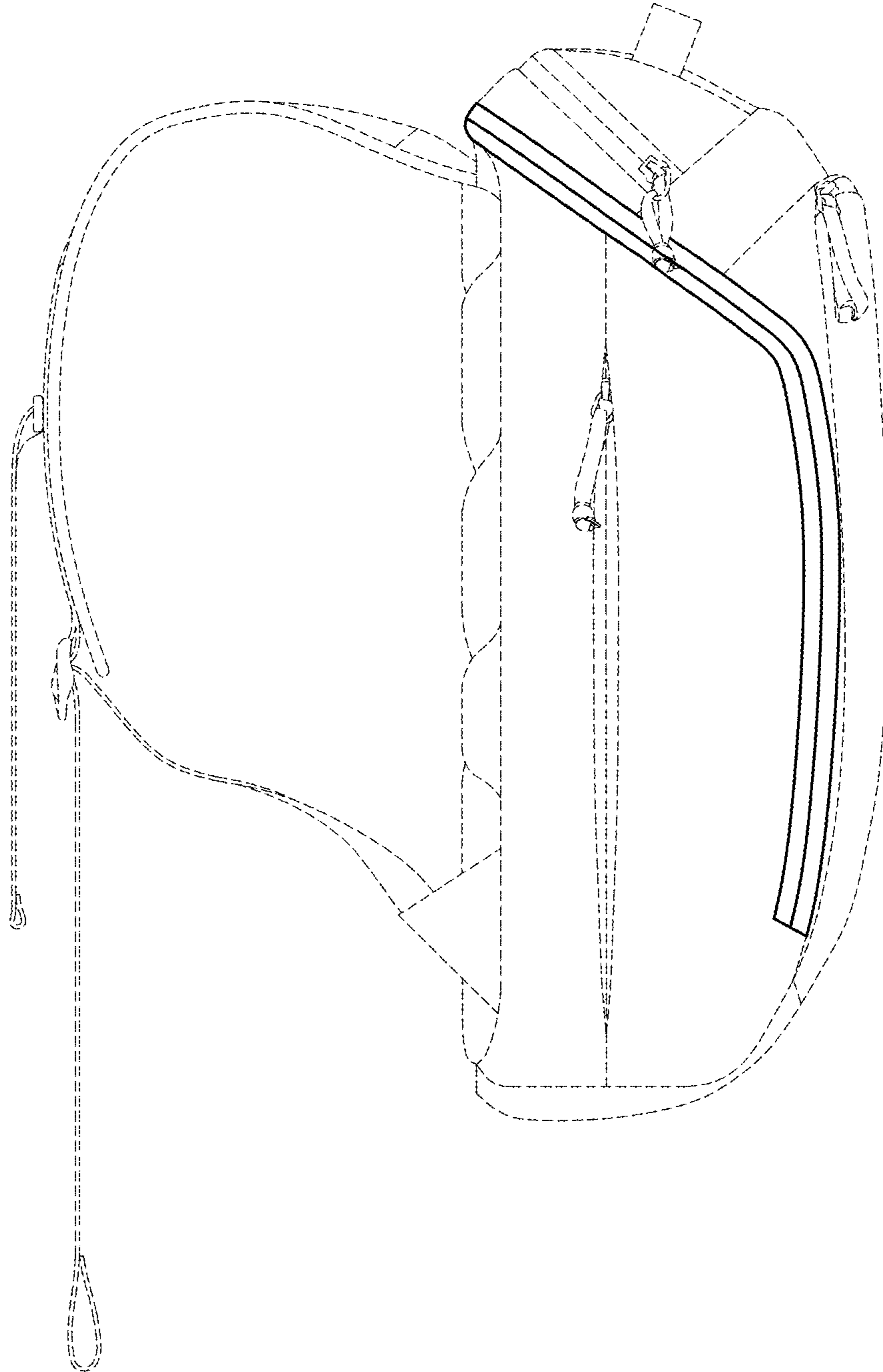

FIG. 5

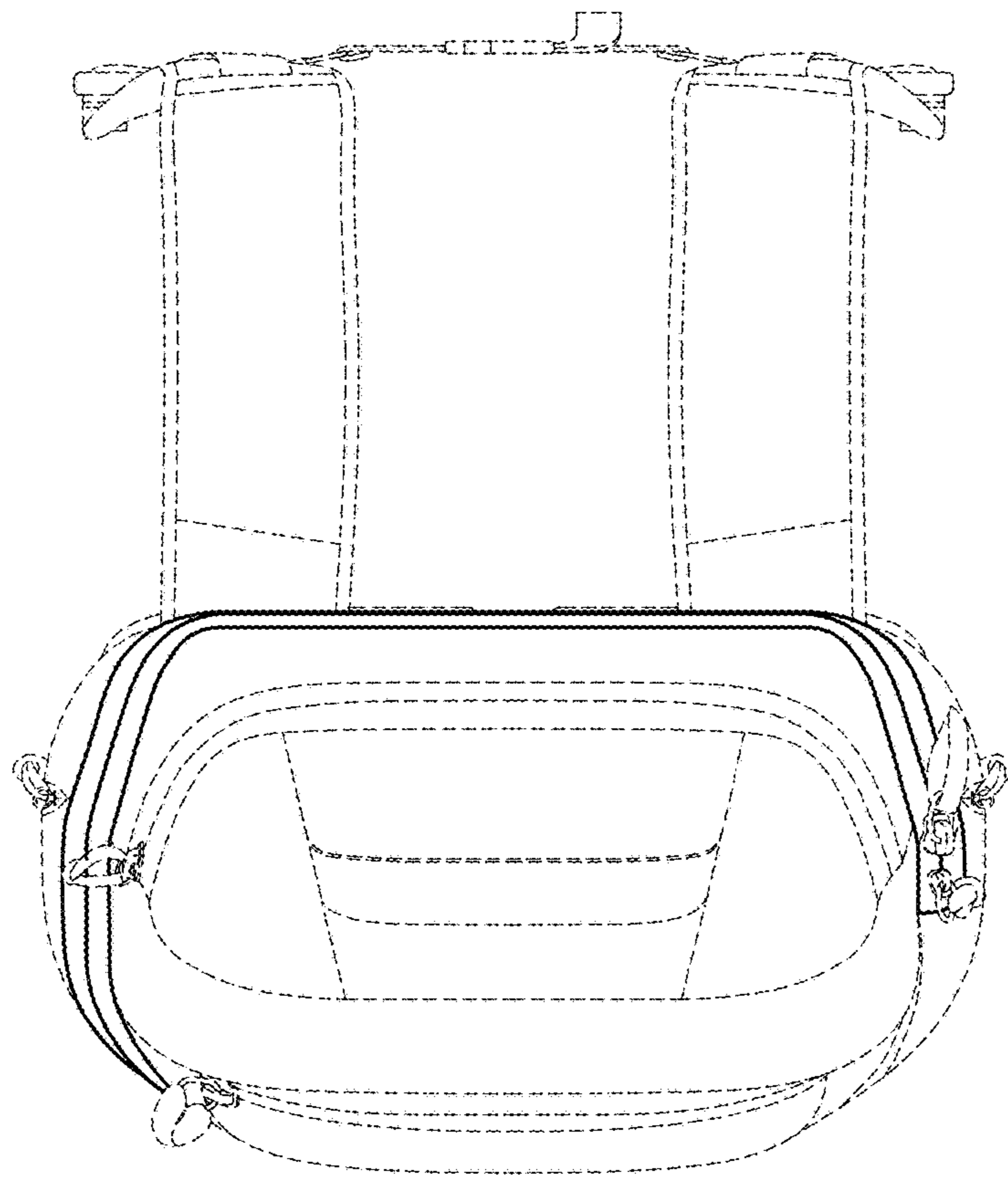

FIG. 6

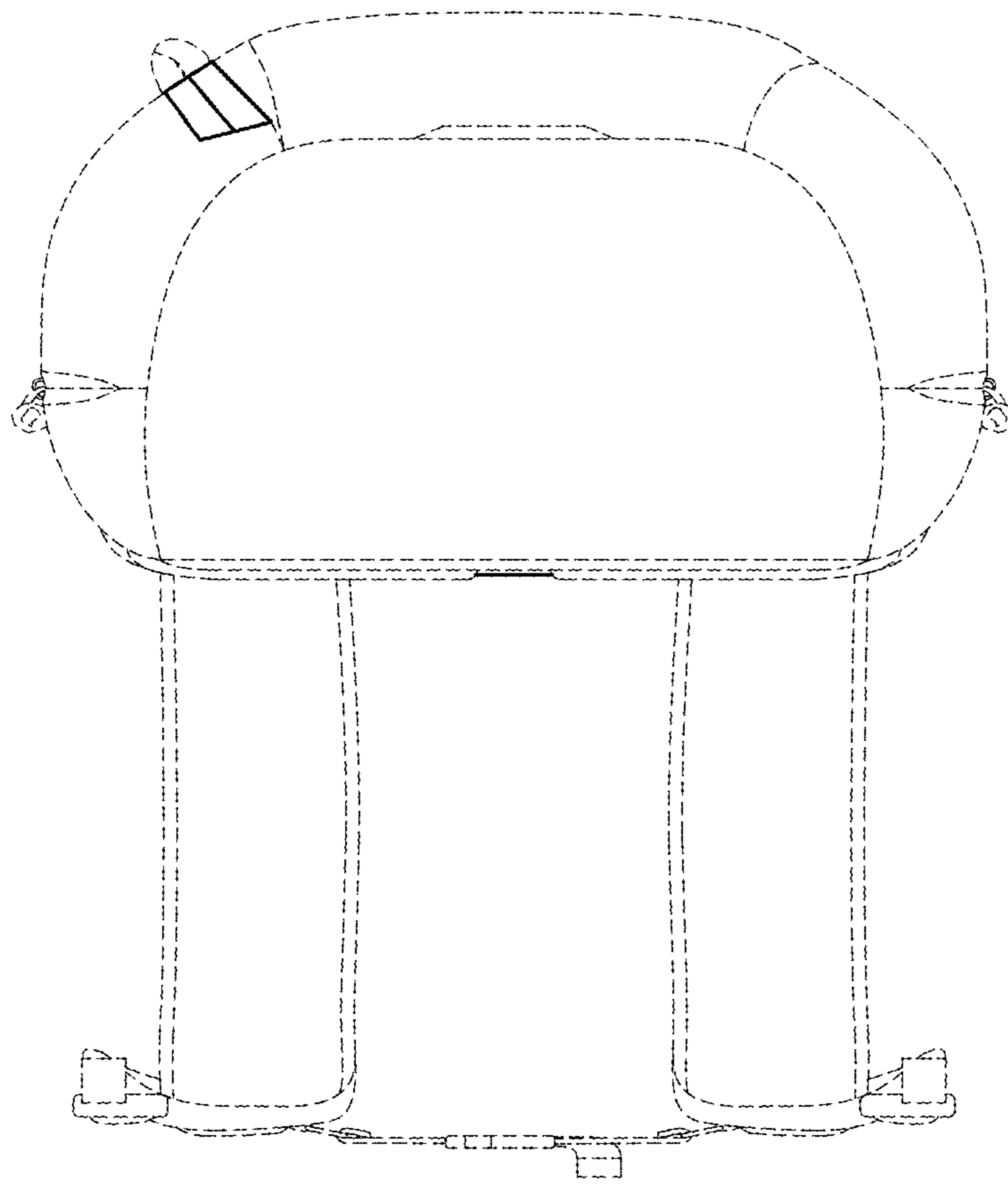

FIG. 7