



US00D840154S

(12) **United States Design Patent** (10) **Patent No.:** **US D840,154 S**  
**Prisco et al.** (45) **Date of Patent:** **\*\* Feb. 12, 2019**

(54) **ATHLETIC FOOTWEAR CARRIER**  
(71) Applicants: **Geoffrey Prisco**, Brooklyn, NY (US);  
**Alex Baril**, Brooklyn, NY (US)  
(72) Inventors: **Geoffrey Prisco**, Brooklyn, NY (US);  
**Alex Baril**, Brooklyn, NY (US)  
(\*\*) Term: **15 Years**  
(21) Appl. No.: **29/556,907**  
(22) Filed: **Mar. 4, 2016**  
(51) **LOC (11) Cl.** ..... **03-03**  
(52) **U.S. Cl.**  
USPC ..... **D3/317**  
(58) **Field of Classification Search**  
USPC ..... D3/317  
CPC ..... A45C 3/12; A45C 3/00; A45F 3/14; A45F  
3/00; A43B 5/04  
See application file for complete search history.

9,169,057 B2 \* 10/2015 Bookhamer ..... A45F 5/02  
9,770,086 B2 \* 9/2017 Prisco ..... A45F 3/14  
2011/0101052 A1 \* 5/2011 Armstrong ..... A45F 3/14  
224/254

\* cited by examiner

*Primary Examiner* — Charles D Hanson  
(74) *Attorney, Agent, or Firm* — Grant Attorneys at Law  
PLLC; Kristin A. Grant

(57) **CLAIM**

The ornamental design for an athletic footwear carrier, as shown and described.

**DESCRIPTION**

FIG. 1 is a front perspective view of an embodiment of the present invention;  
FIG. 2 is a rear perspective view thereof;  
FIG. 3 is a front perspective view thereof;  
FIG. 4 is a rear perspective view thereof;  
FIG. 5 is a side perspective view, the other side being a mirror image thereof; and,  
FIG. 6 is a perspective view of the present invention fully assembled and attached to an item of luggage.  
Referring now to the accompanying drawings in which all portions of the drawings shown in dashed lines are for illustrative purpose only and form no part of the claimed design.

(56) **References Cited**

U.S. PATENT DOCUMENTS

4,790,462 A \* 12/1988 Kawaguchi ..... A43B 5/0425  
224/250  
D335,576 S \* 5/1993 Phillpott ..... D3/317  
D404,196 S \* 1/1999 Heyward ..... D3/221  
D578,763 S \* 10/2008 Walker ..... D3/231  
7,735,244 B1 \* 6/2010 Ameche ..... A43B 3/24  
36/102  
D687,635 S \* 8/2013 Choi ..... D3/317

**1 Claim, 6 Drawing Sheets**

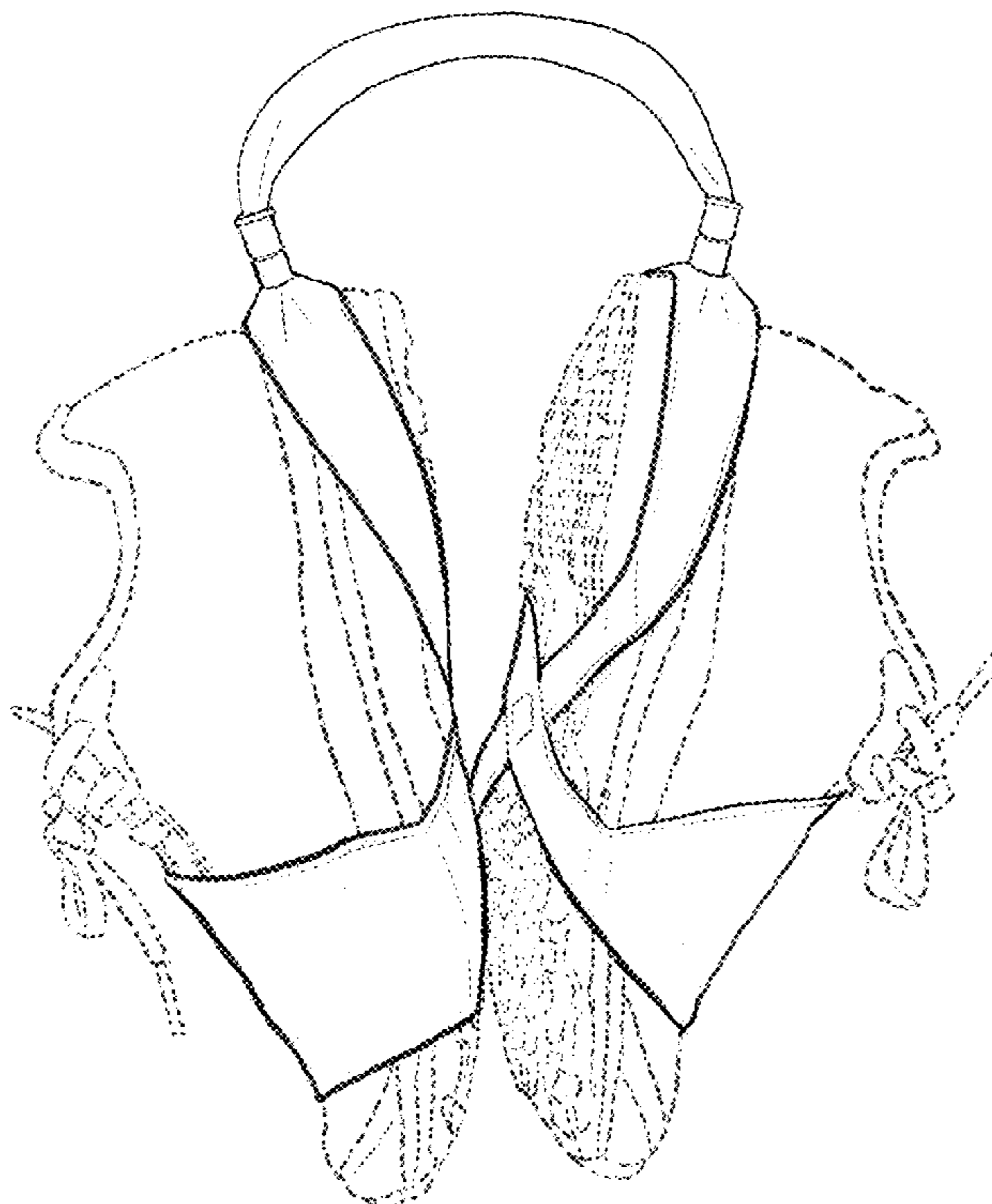

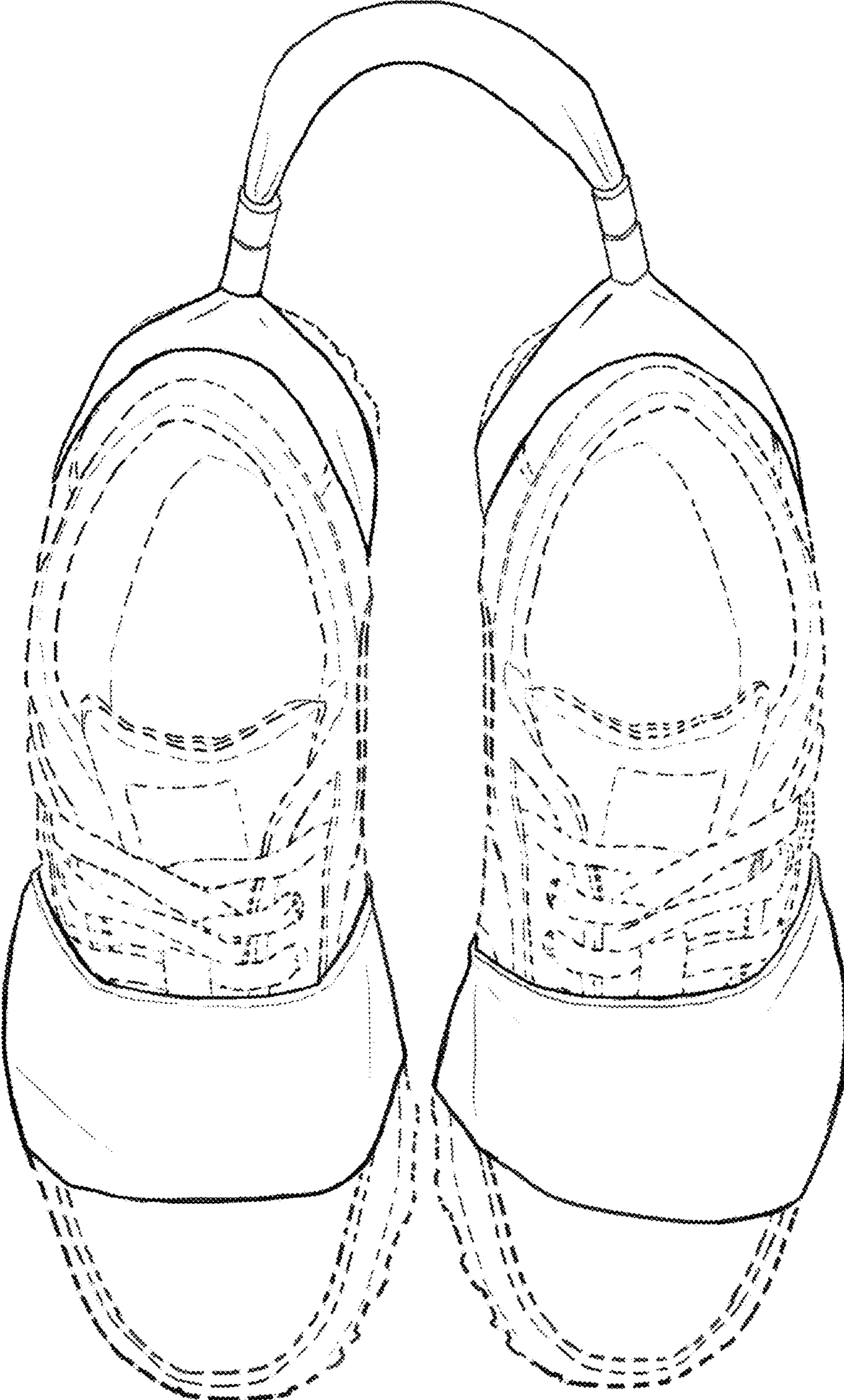

FIG. 1

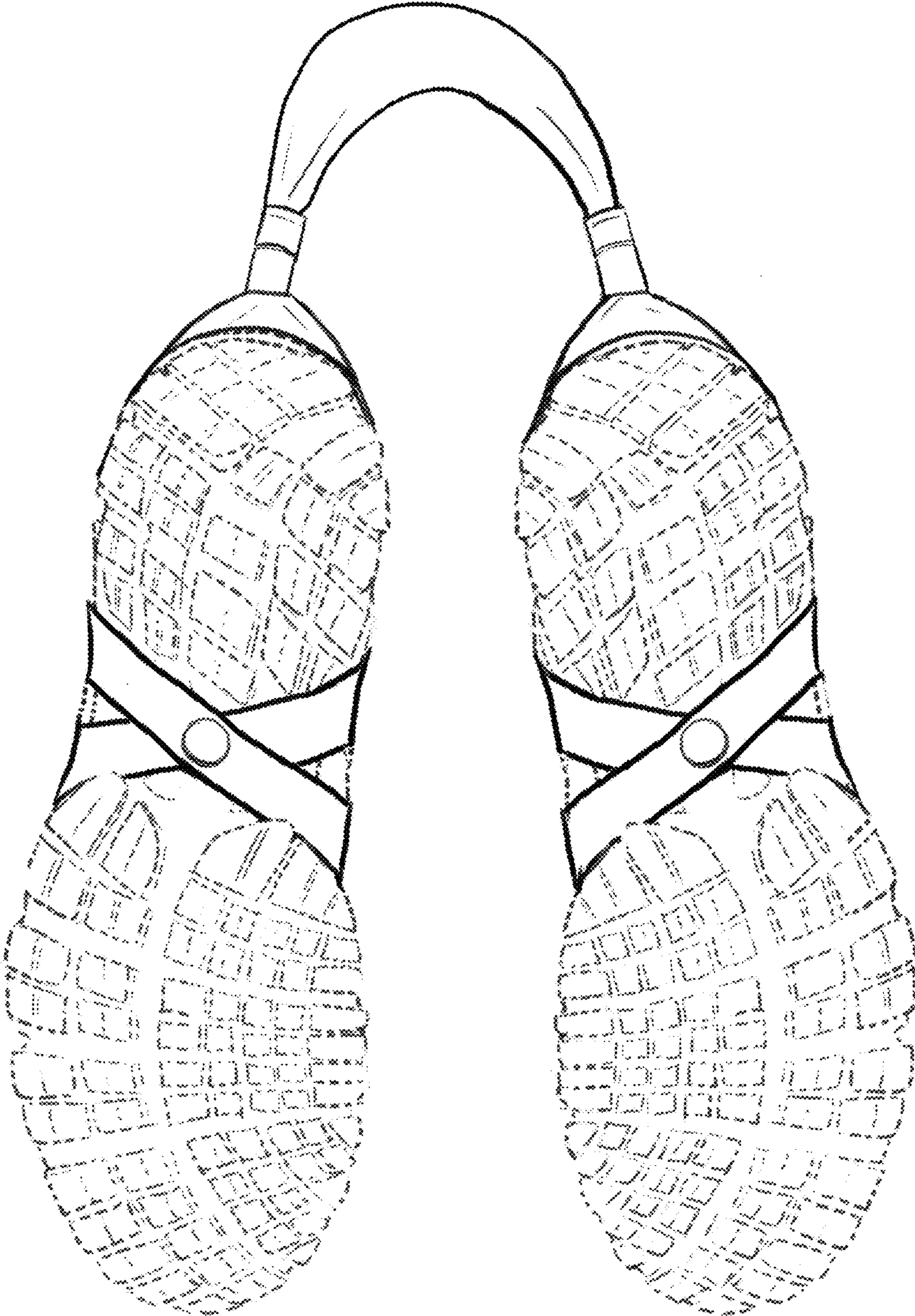

FIG. 2

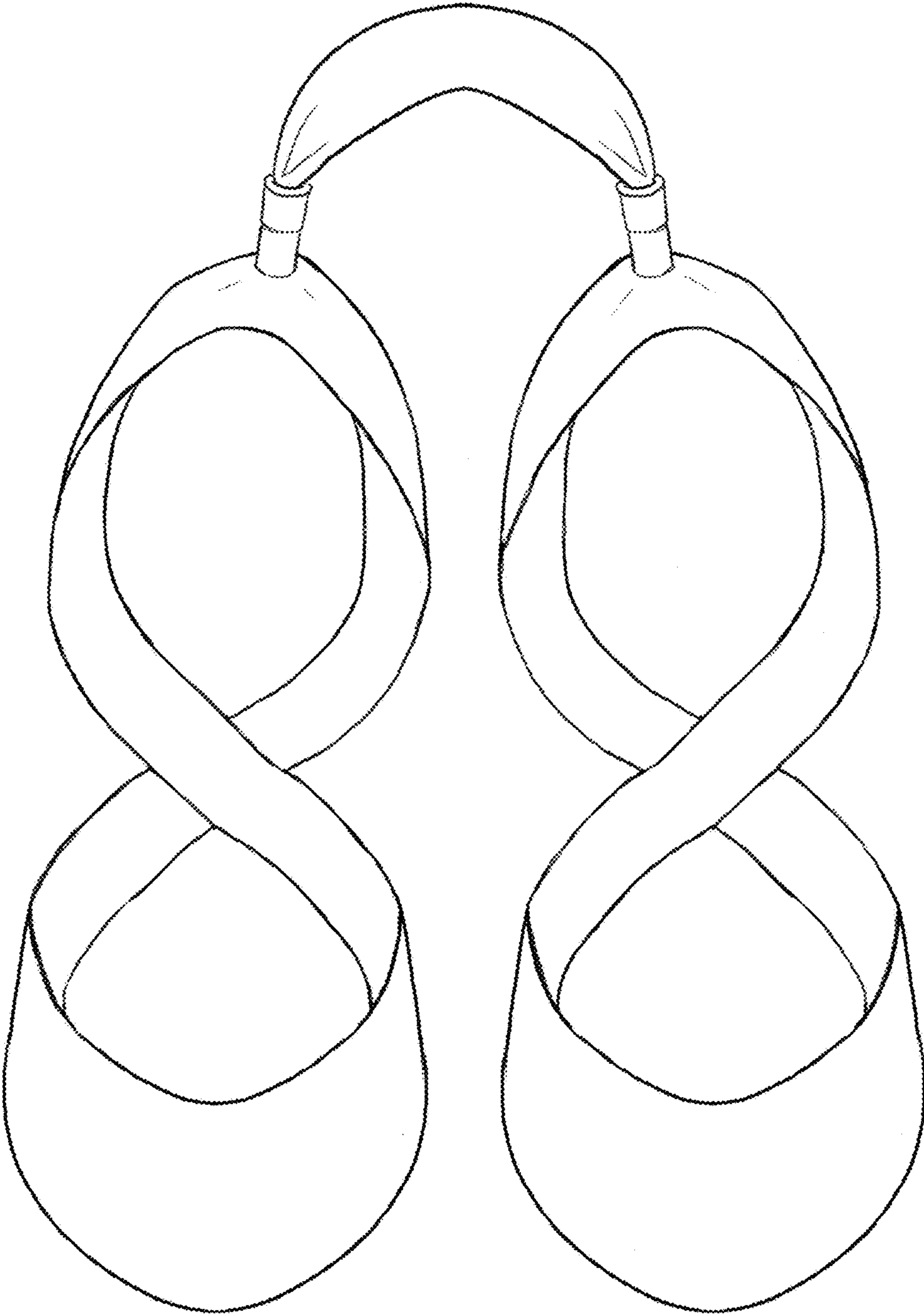

FIG. 3

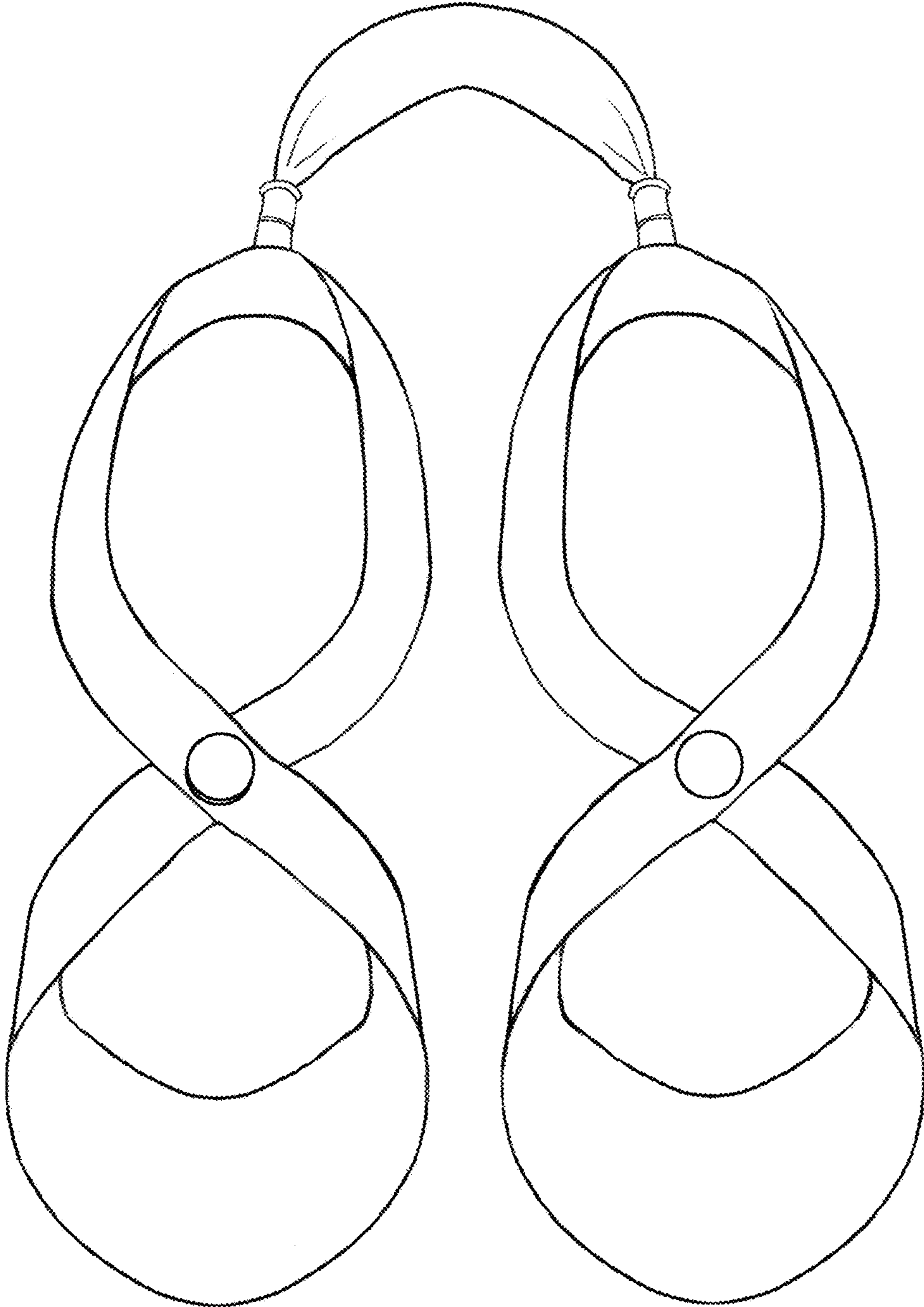

FIG. 4

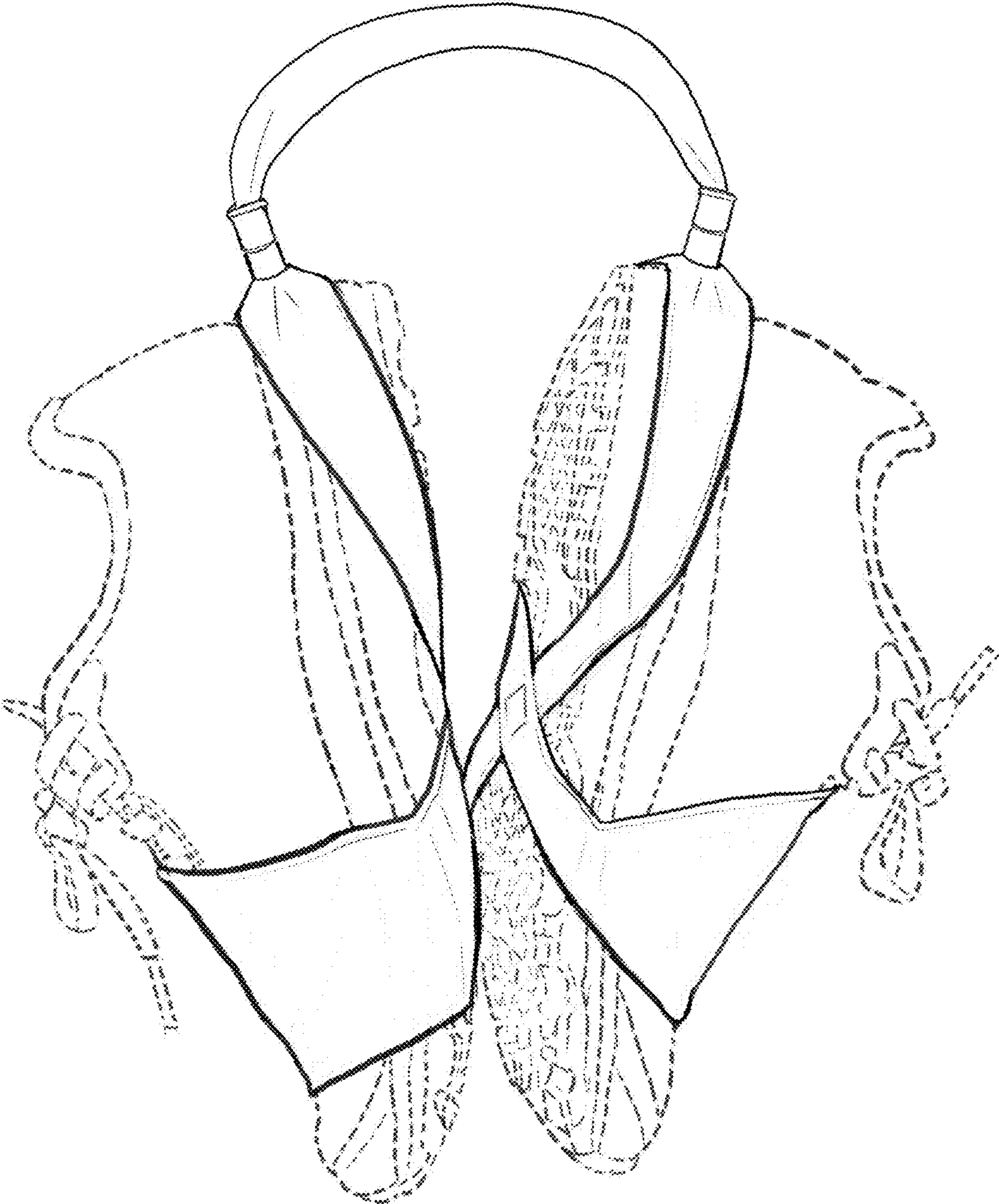

FIG. 5

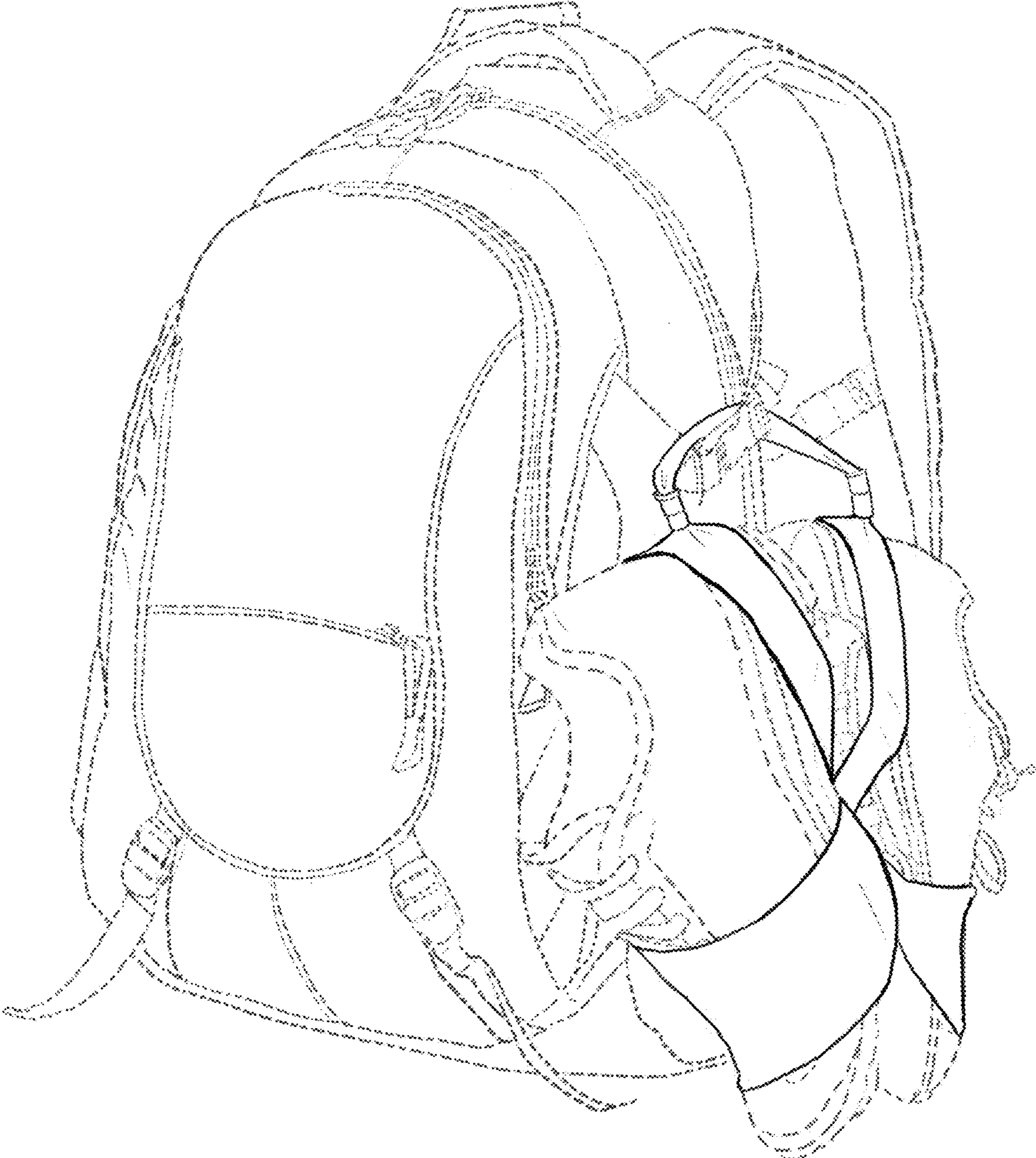

FIG. 6