



US00D840089S

(12) **United States Design Patent** (10) **Patent No.:** **US D840,089 S**  
**Deng** (45) **Date of Patent:** **\*\* Feb. 5, 2019**

(54) **LED CANOPY LIGHT**  
(71) Applicant: **Dongguan Pan American Electronics Co., Ltd**, DongGuan, GuangDong (CN)  
(72) Inventor: **Jinsheng Deng**, DongGuan (CN)  
(73) Assignee: **DONGGUAN PAN AMERICAN ELECTRONICS CO., LTD**, Dongguan (CN)

(\*\*) Term: **15 Years**  
(21) Appl. No.: **29/606,890**  
(22) Filed: **Jun. 8, 2017**

(30) **Foreign Application Priority Data**  
Mar. 28, 2017 (CN) ..... 2017 3 0096504  
(51) **LOC (11) Cl.** ..... **26-03**  
(52) **U.S. Cl.**  
USPC ..... **D26/89**; D26/72  
(58) **Field of Classification Search**  
USPC ..... D26/72, 79, 89  
CPC ..... F21S 8/03; F21S 8/031; F21S 8/04; F21S 8/043; F21S 8/06; F21S 8/063; F21V 29/76; F21V 29/763; F21V 29/767; F21V 29/77; F21V 29/78; F21W 2131/1005; F21W 2131/107; F21W 2131/402  
See application file for complete search history.

(56) **References Cited**  
U.S. PATENT DOCUMENTS  
D577,454 S \* 9/2008 Maxik ..... D26/63  
D607,138 S \* 12/2009 Pickett ..... D26/128  
D637,752 S \* 5/2011 Mekhtarian ..... D26/72  
D676,592 S \* 2/2013 Salessi ..... D26/89  
D701,636 S \* 3/2014 Maxik ..... D26/89

D702,867 S \* 4/2014 Kim ..... D26/72  
D723,729 S \* 3/2015 Maxik ..... F21V 5/04  
D26/89  
D783,195 S \* 4/2017 Gan ..... D26/89  
D785,230 S \* 4/2017 Shundong ..... D26/89  
D812,799 S \* 3/2018 Shundong ..... D26/72  
2014/0252940 A1\* 9/2014 Kinnune ..... F21V 29/70  
313/46  
2014/0254179 A1\* 9/2014 Miletich ..... F21S 8/04  
362/373  
2018/0283628 A1\* 10/2018 Deng ..... F21S 8/04

**OTHER PUBLICATIONS**

LED Canopy Light by Adiding; ASIN:B076M5XW2G. Date first available at amazon.com—Oct. 20, 2017. (Year: 2017).\*

\* cited by examiner

*Primary Examiner* — Clare E Hefflin  
(74) *Attorney, Agent, or Firm* — Ladas & Parry LLP

(57) **CLAIM**  
The ornamental design for an LED canopy light, as shown and described.

**DESCRIPTION**

FIG. 1 is a front elevational view of a LED canopy light showing my new design;  
FIG. 2 is a rear elevational view thereof;  
FIG. 3 is a left-side elevational view thereof;  
FIG. 4 is a right-side elevational view thereof;  
FIG. 5 is a top plan view thereof;  
FIG. 6 is a bottom plan view thereof;  
FIG. 7 is a front, top, right perspective view thereof; and, FIG. 8 is a front, bottom, left perspective view thereof.  
The broken lines shown on FIG. 6 depict portions of the LED canopy light that form no part of the claimed design.

**1 Claim, 8 Drawing Sheets**

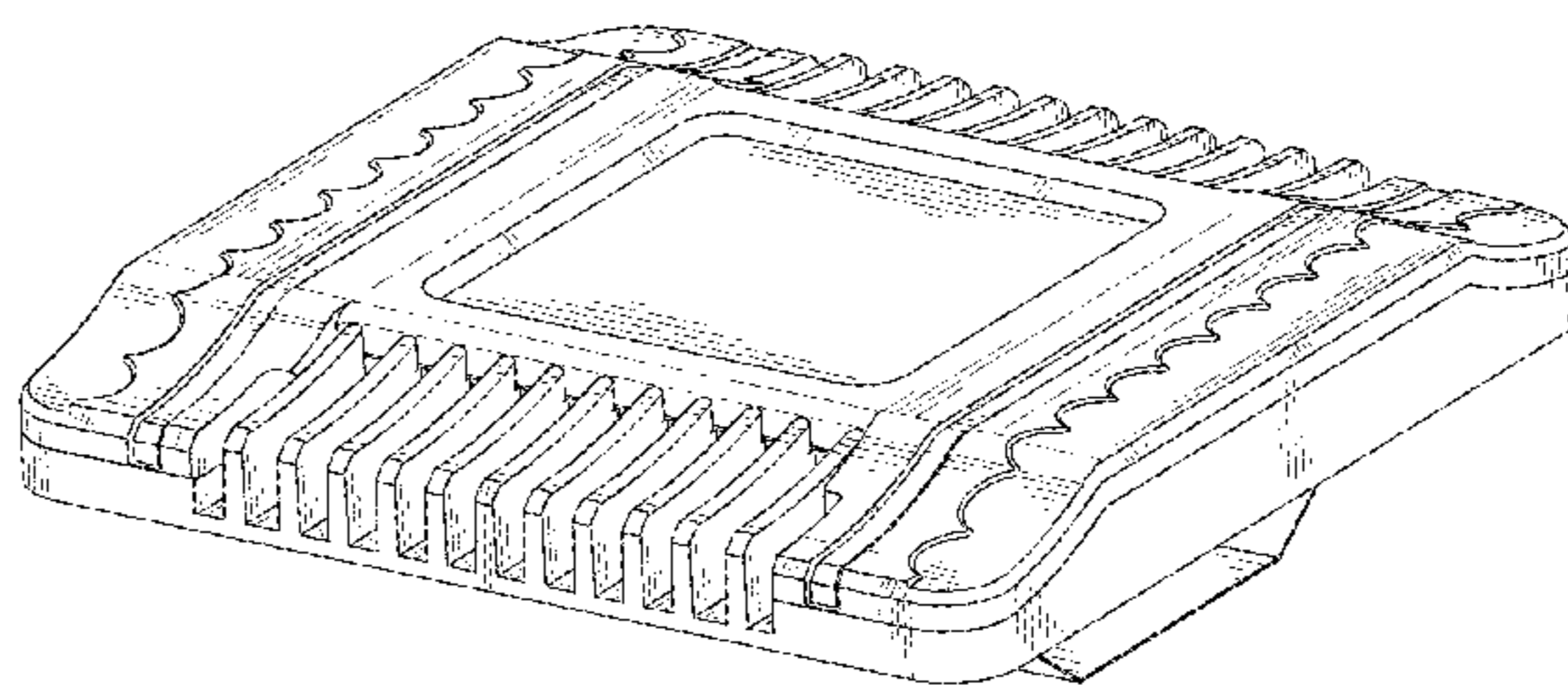
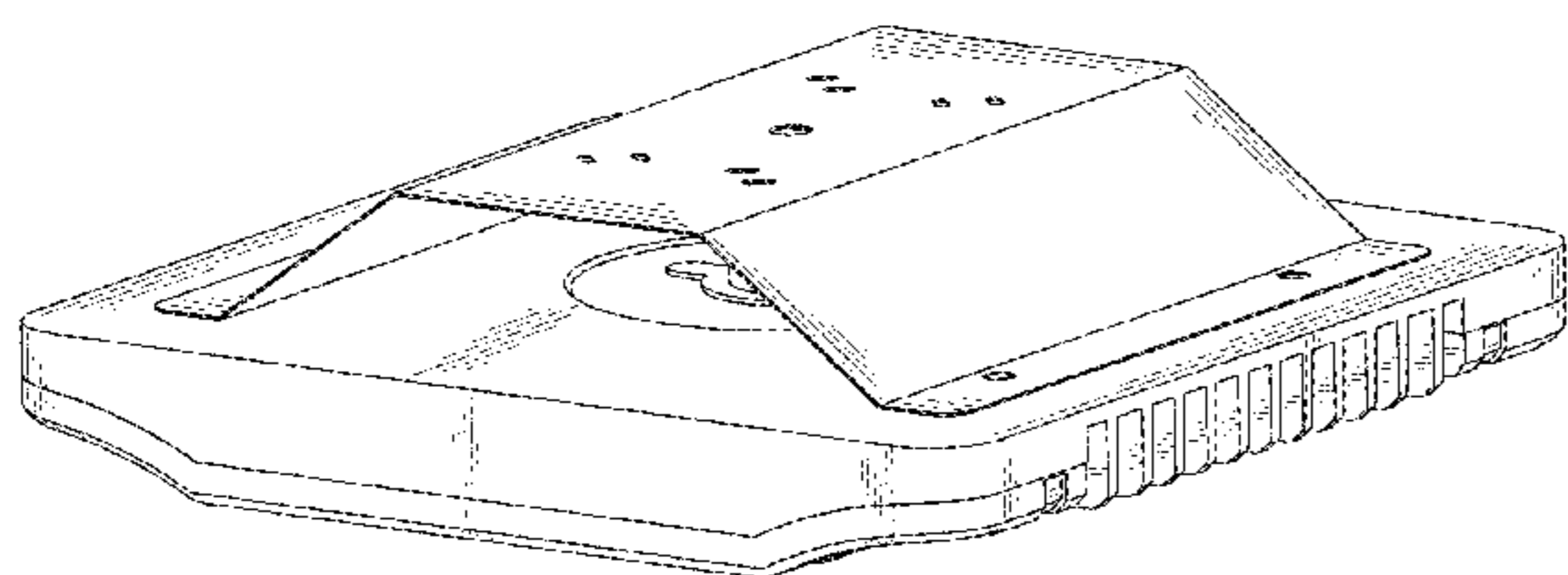

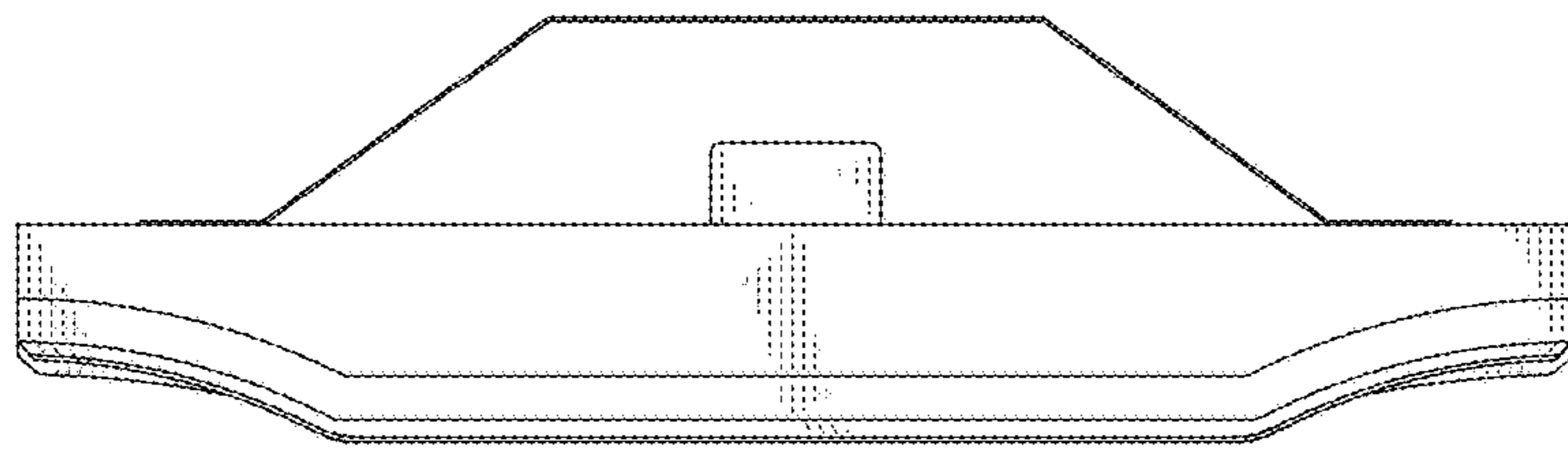

FIG. 1

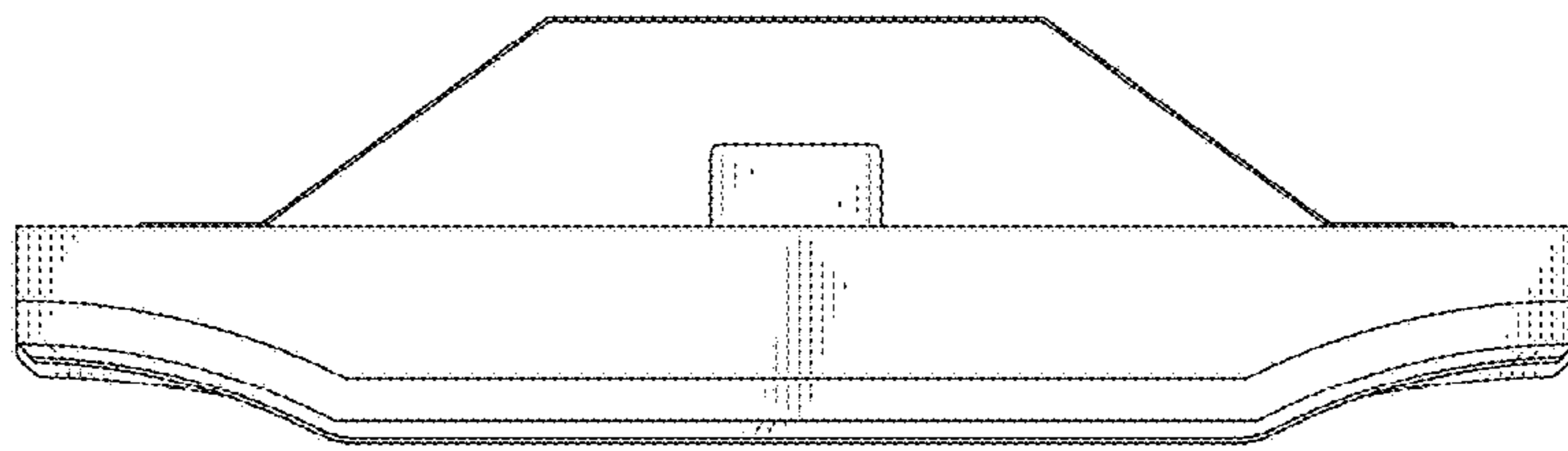

FIG. 2

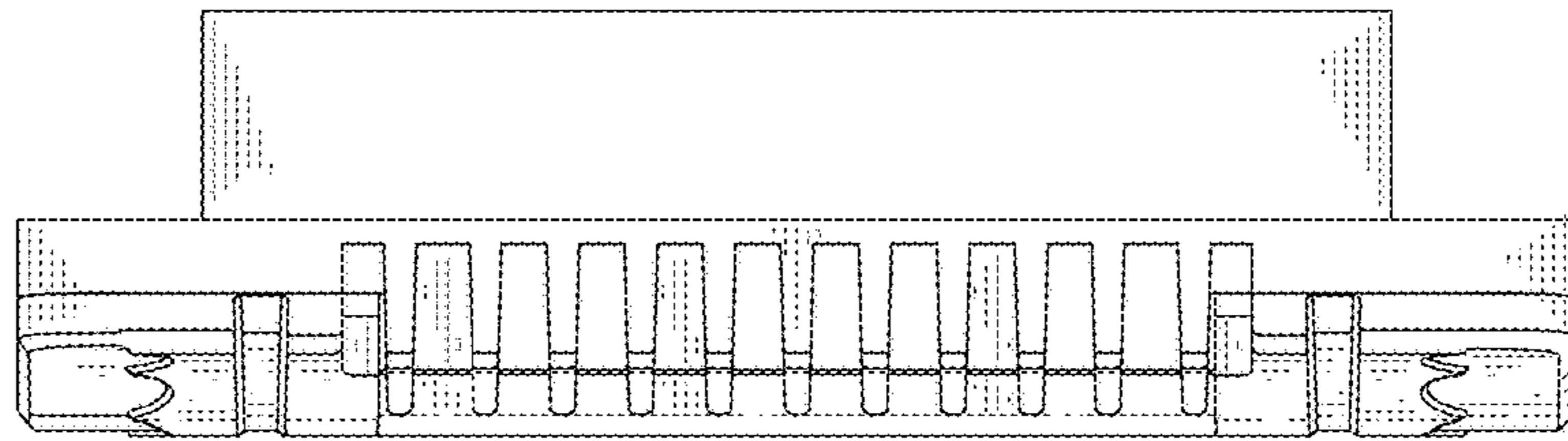

FIG. 3

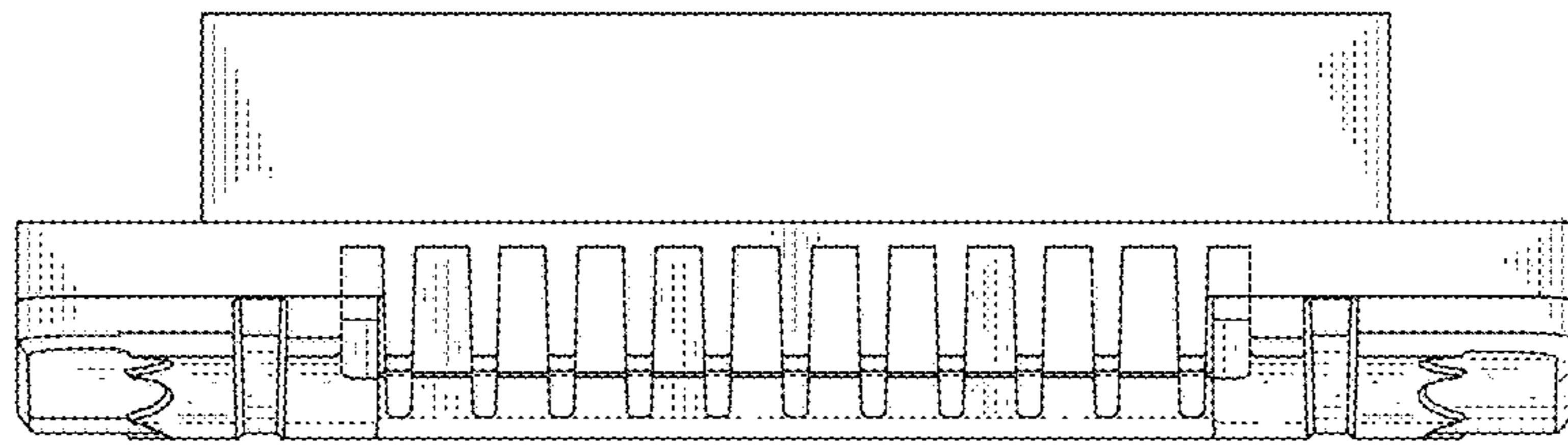

FIG. 4

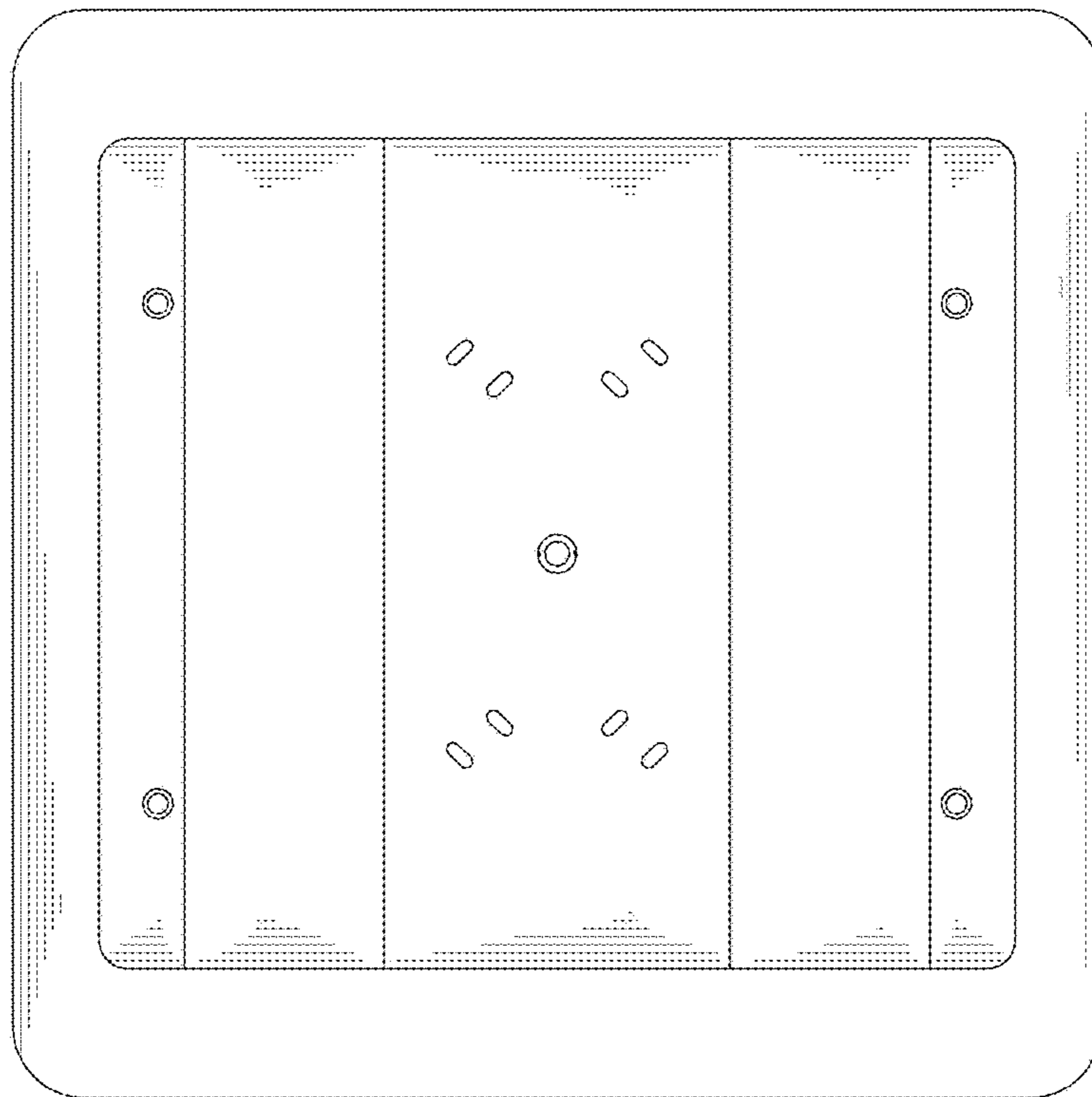

FIG. 5

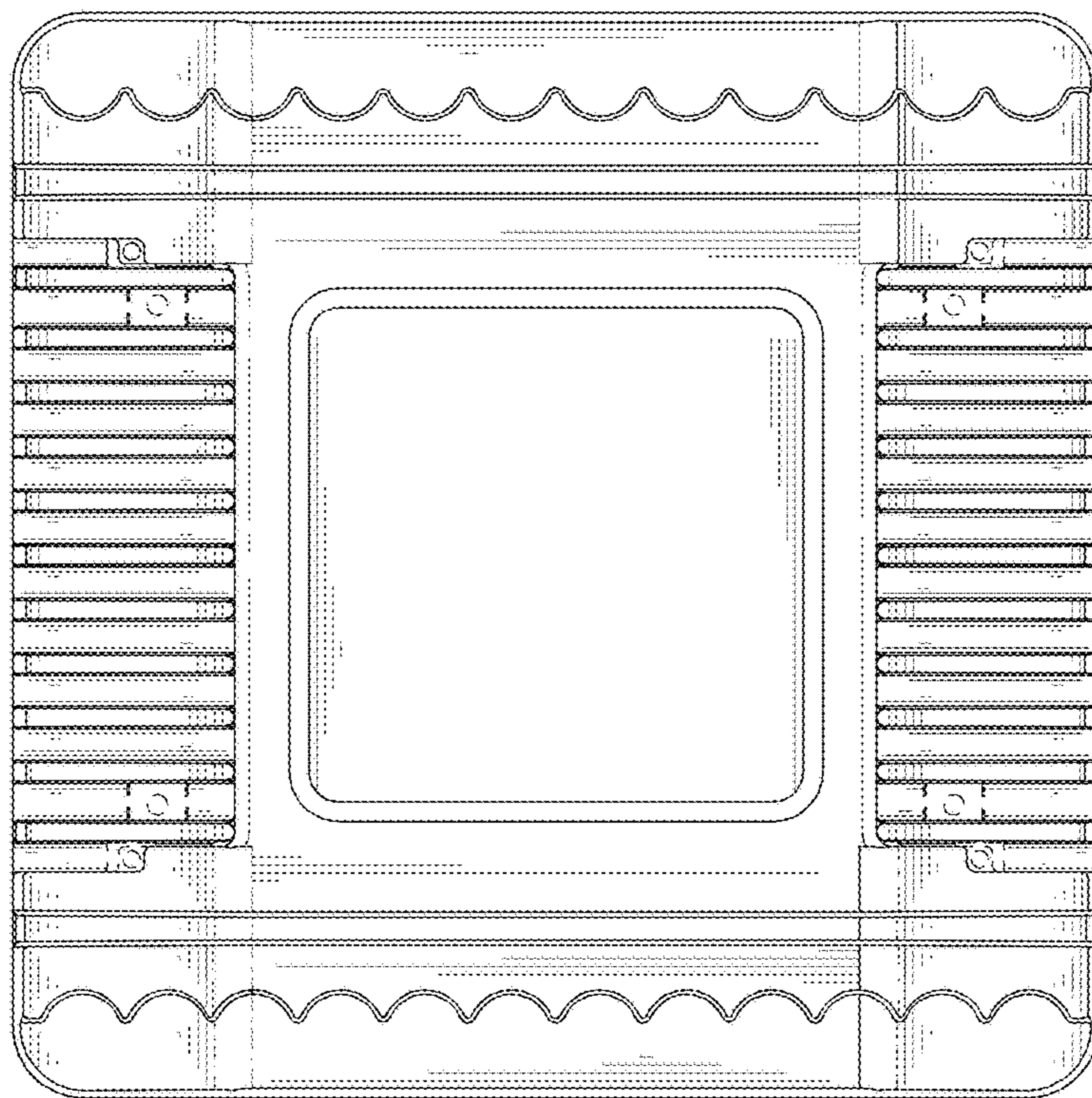

FIG. 6



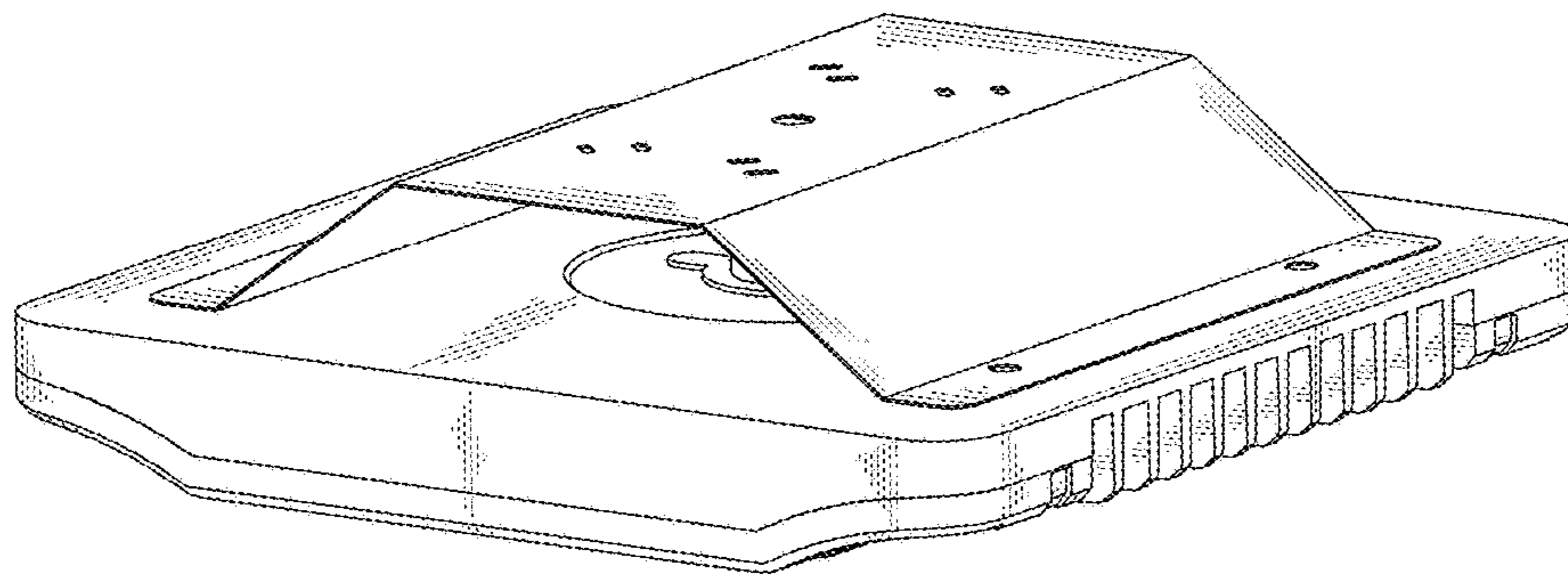

FIG. 7



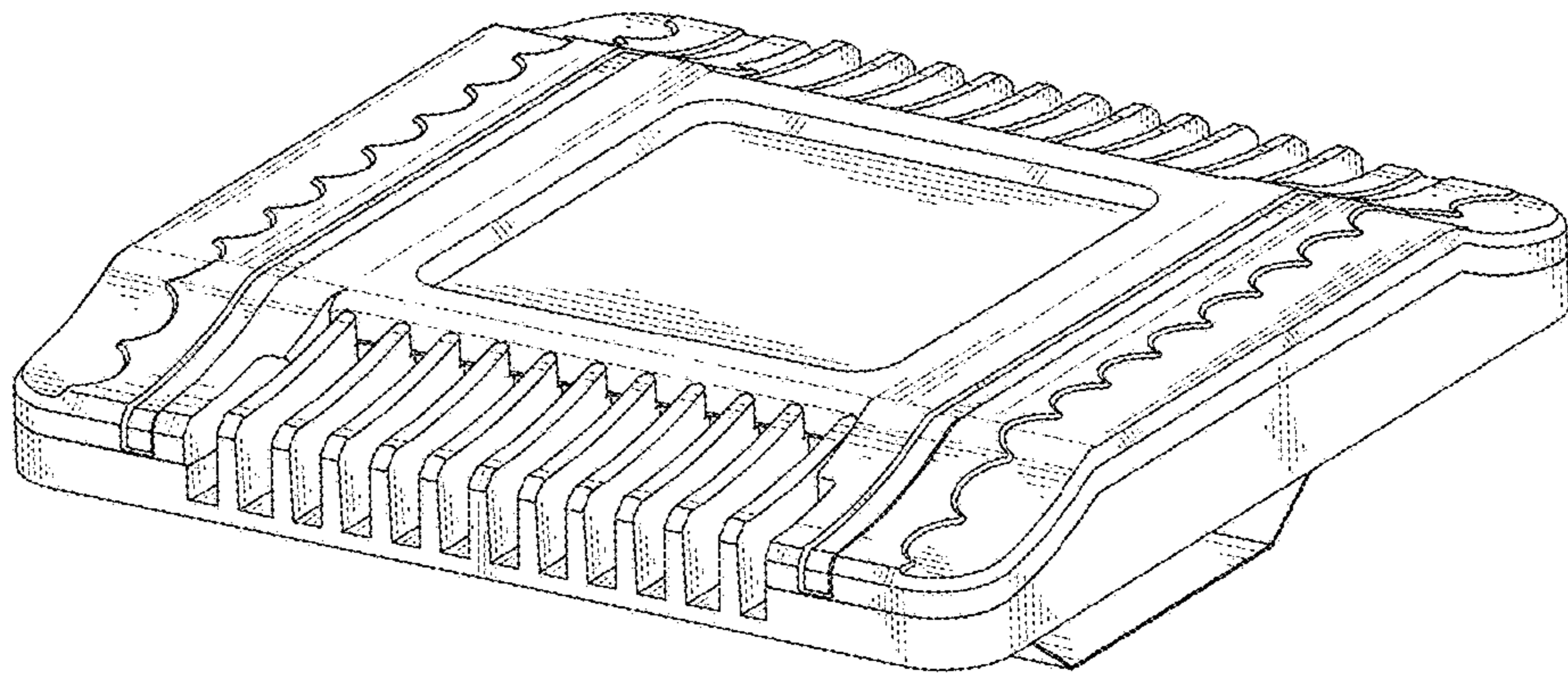

FIG. 8