



US00D839954S

(12) **United States Design Patent** (10) **Patent No.:** **US D839,954 S**  
**Tatsumi** (45) **Date of Patent:** **\*\* Feb. 5, 2019**

(54) **PIANO**

FOREIGN PATENT DOCUMENTS

(71) Applicant: **YAMAHA CORPORATION**,  
Hamamatsu-shi, Shizuoka (JP)

CN 200730140423 \* 9/2007  
CN 200830046738 \* 4/2008

(Continued)

(72) Inventor: **Keizo Tatsumi**, Hamamatsu (JP)

OTHER PUBLICATIONS

(73) Assignee: **YAMAHA CORPORATION**,  
Hamamatsu-shi, Shizuoka (JP)

Office Action dated Feb. 13, 2017 issued by the Japanese Patent Office in counterpart Japanese Patent Application No. 2016-022026.

(\*\*) Term: **15 Years**

(Continued)

(21) Appl. No.: **29/600,132**

*Primary Examiner* — Sheryl Lane

(22) Filed: **Apr. 10, 2017**

*Assistant Examiner* — Samantha N Wood

(30) **Foreign Application Priority Data**

(74) *Attorney, Agent, or Firm* — Sughrue Mion, PLLC

Oct. 11, 2016 (JP) ..... 2016-022026

(51) **LOC (11) Cl.** ..... **17-01**

(57) **CLAIM**

(52) **U.S. Cl.**

The ornamental design for a piano, as shown and described.

USPC ..... **D17/9**

(58) **Field of Classification Search**

**DESCRIPTION**

USPC ..... D17/1, 2, 3, 4, 5, 6, 7, 8, 9, 99;  
D14/175, 188, 196–198, 217, 257, 258;  
D21/405, 409, 586; D6/512, 533, 556,  
D6/567, 574, 702

CPC ..... G09B 15/00; G09B 15/08; G10C 3/00;  
G10C 3/02; G10C 3/04; G10C 3/08;  
G10C 3/10; G10C 3/12; G10C 3/16;  
G10C 3/26; G10C 1/00; G10C 1/02;  
G10C 1/04; G10C 5/00; G10C 5/005

FIG. 1 is a perspective view of the front, top and right side of a piano showing my new design;  
FIG. 2 is a front view thereof;  
FIG. 3 is a rear view thereof;  
FIG. 4 is a left side view thereof;  
FIG. 5 is a right side view thereof;  
FIG. 6 is a top view thereof;  
FIG. 7 is a bottom view thereof; and,  
FIG. 8 is a front view thereof in which a keyboard cover is closed.

See application file for complete search history.

The broken line showing of the piano is included for the purpose of illustrating portions of the piano and forms no part of the claimed design.

(56) **References Cited**

The dot and dashed lines mean a boundary between the claimed portion and the non-claimed portion.

U.S. PATENT DOCUMENTS

326,105 A \* 9/1885 Cook ..... G10C 3/02  
84/179  
637,160 A \* 11/1899 Richter ..... G10C 3/02  
254/101  
D56,192 S \* 8/1920 Plaisted ..... D17/8  
D64,464 S \* 4/1924 Lehr ..... D17/8

(Continued)

**1 Claim, 7 Drawing Sheets**

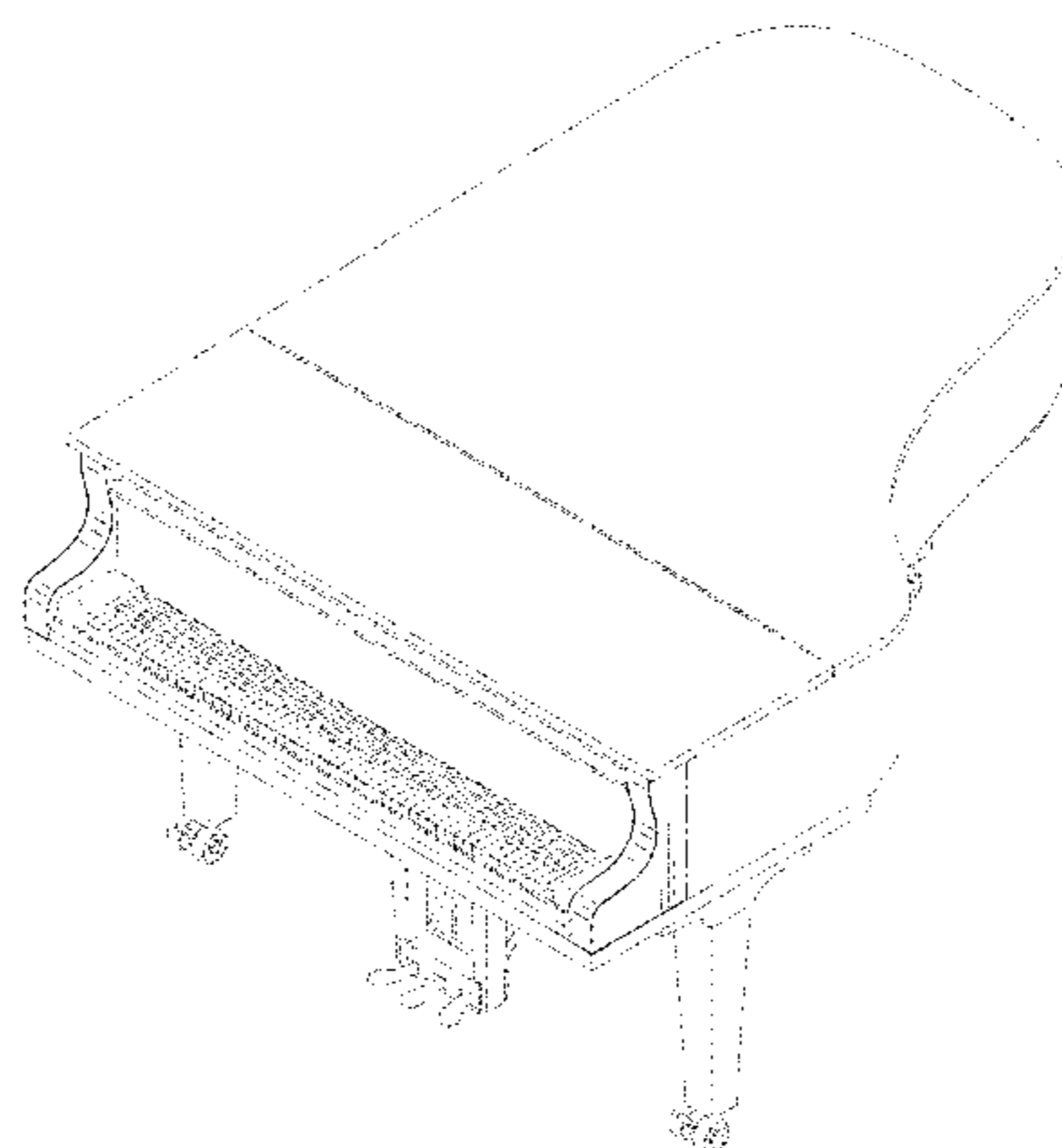

(56)

**References Cited**

U.S. PATENT DOCUMENTS

1,613,400 A \* 1/1927 McAleavey ..... G09B 15/00  
84/477 R  
D137,376 S \* 2/1944 Klein ..... D17/7  
D322,089 S \* 12/1991 Orris ..... 84/177  
D345,967 S \* 4/1994 Kroner ..... D14/335  
D670,757 S \* 11/2012 Suzuki ..... D17/9  
D676,899 S \* 2/2013 Suzuki ..... D17/8

FOREIGN PATENT DOCUMENTS

CN 201430540748 \* 12/2014  
DE 10066084 B4 \* 3/2007 ..... G10C 3/00  
EP 2369579 A1 \* 9/2011 ..... G10C 3/00  
GB 2040852 \* 8/1994

OTHER PUBLICATIONS

Anonymous, "Model D Concert Grand", Steinway & Sons, 2016  
(retrieved Apr. 27, 2017), 2 pages total, <http://www.steinway.com/pianos/steinway/grand/model-d>.

\* cited by examiner

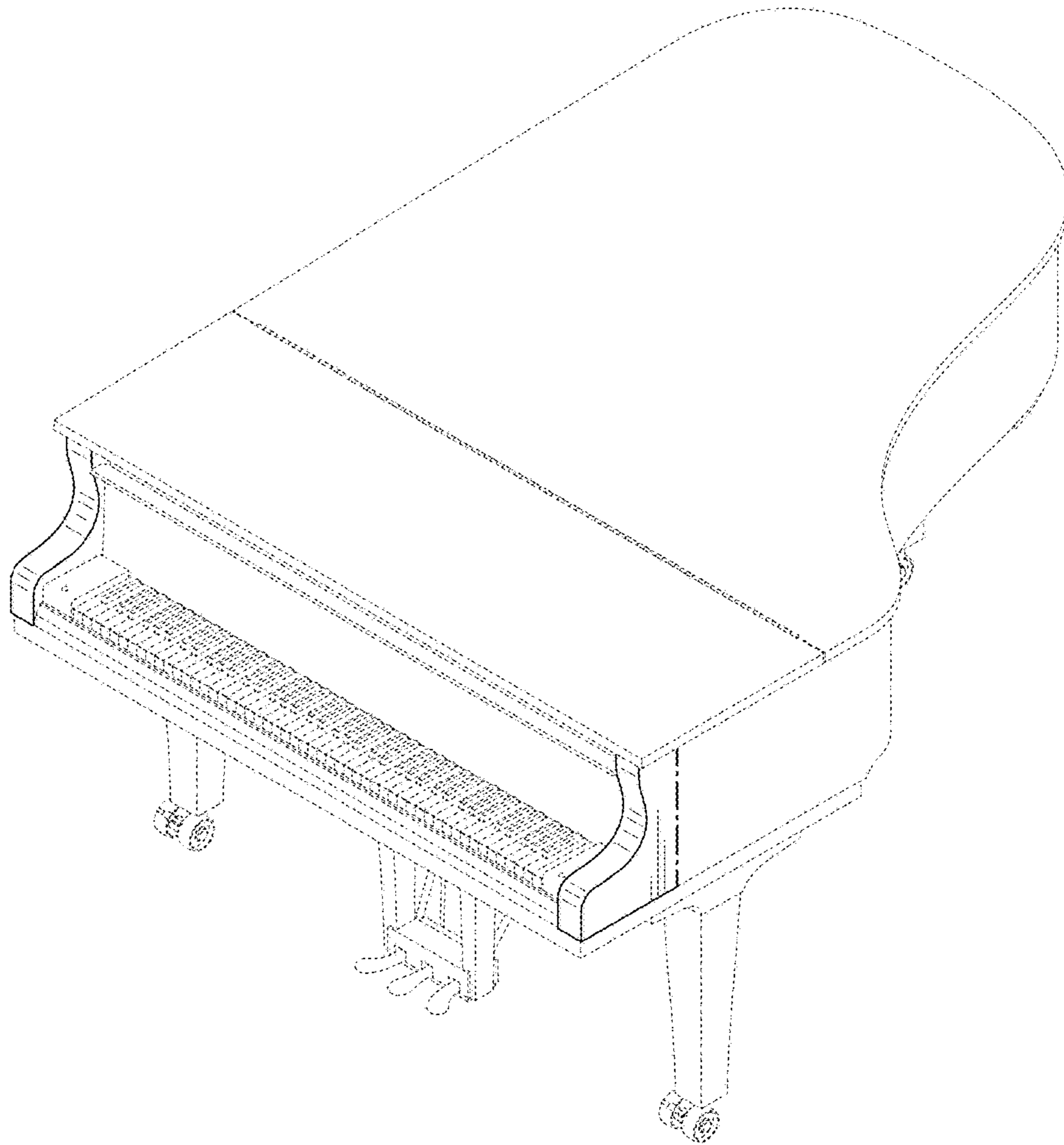

FIG. 1

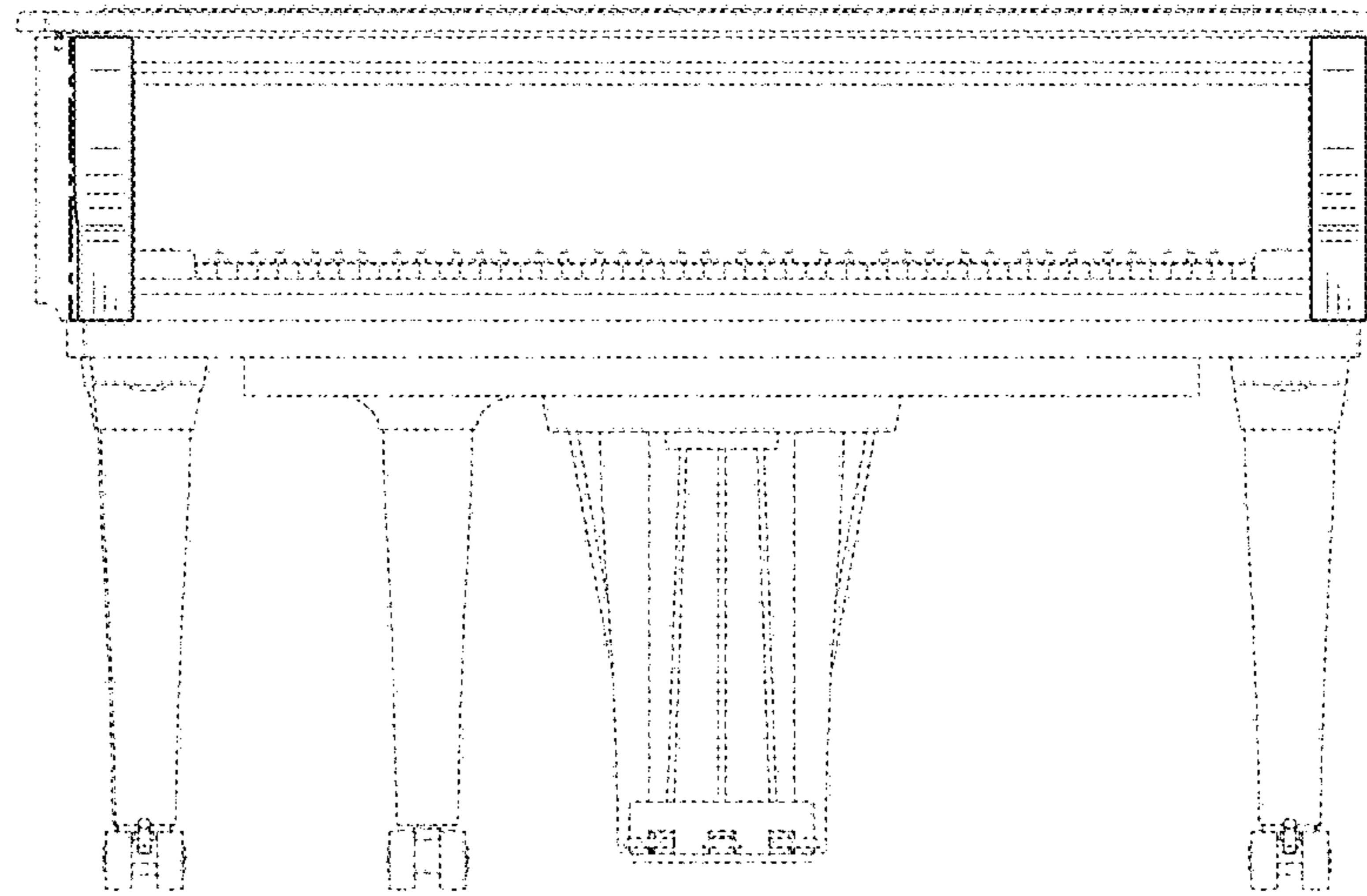

FIG. 2

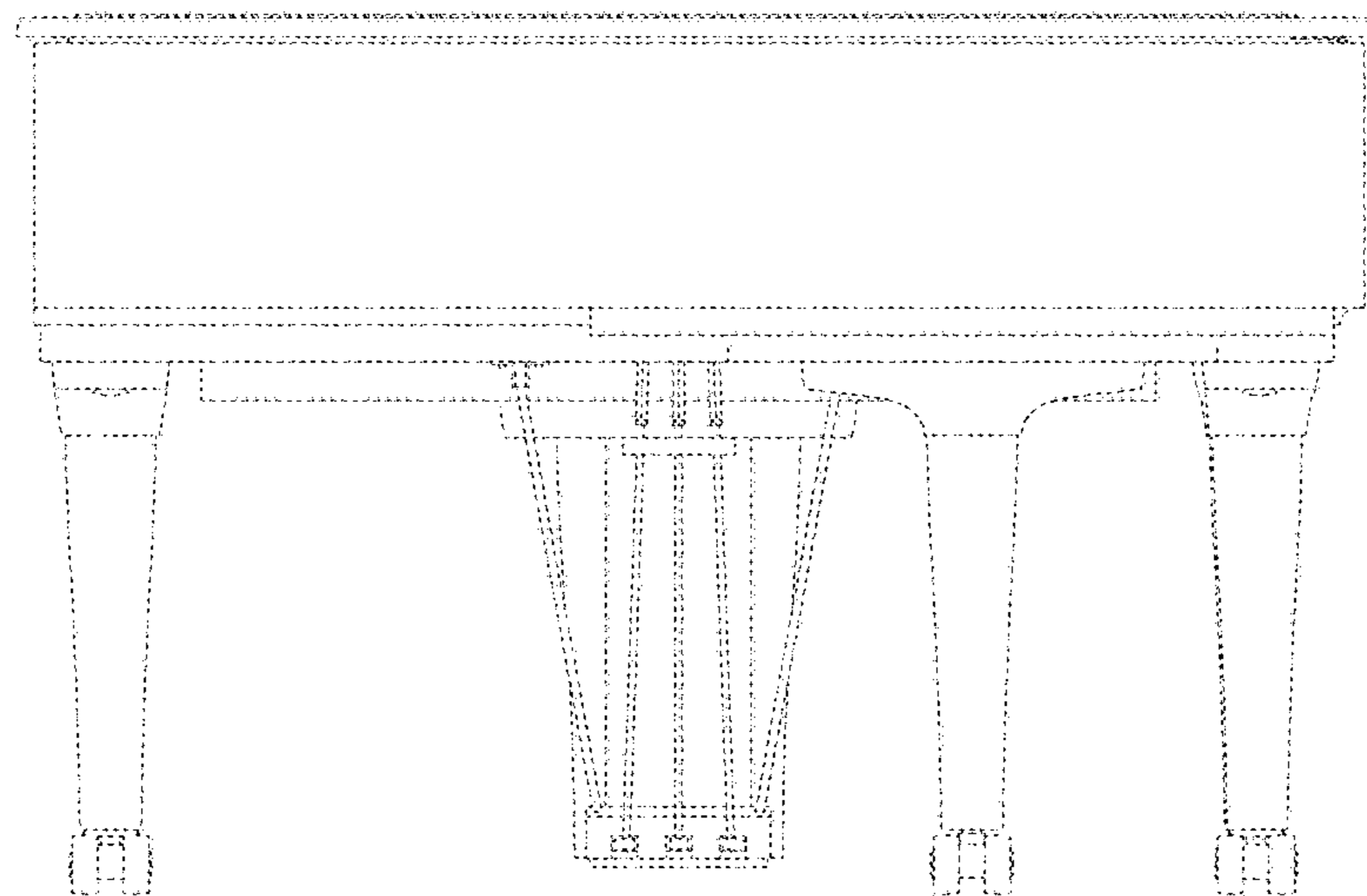

FIG. 3

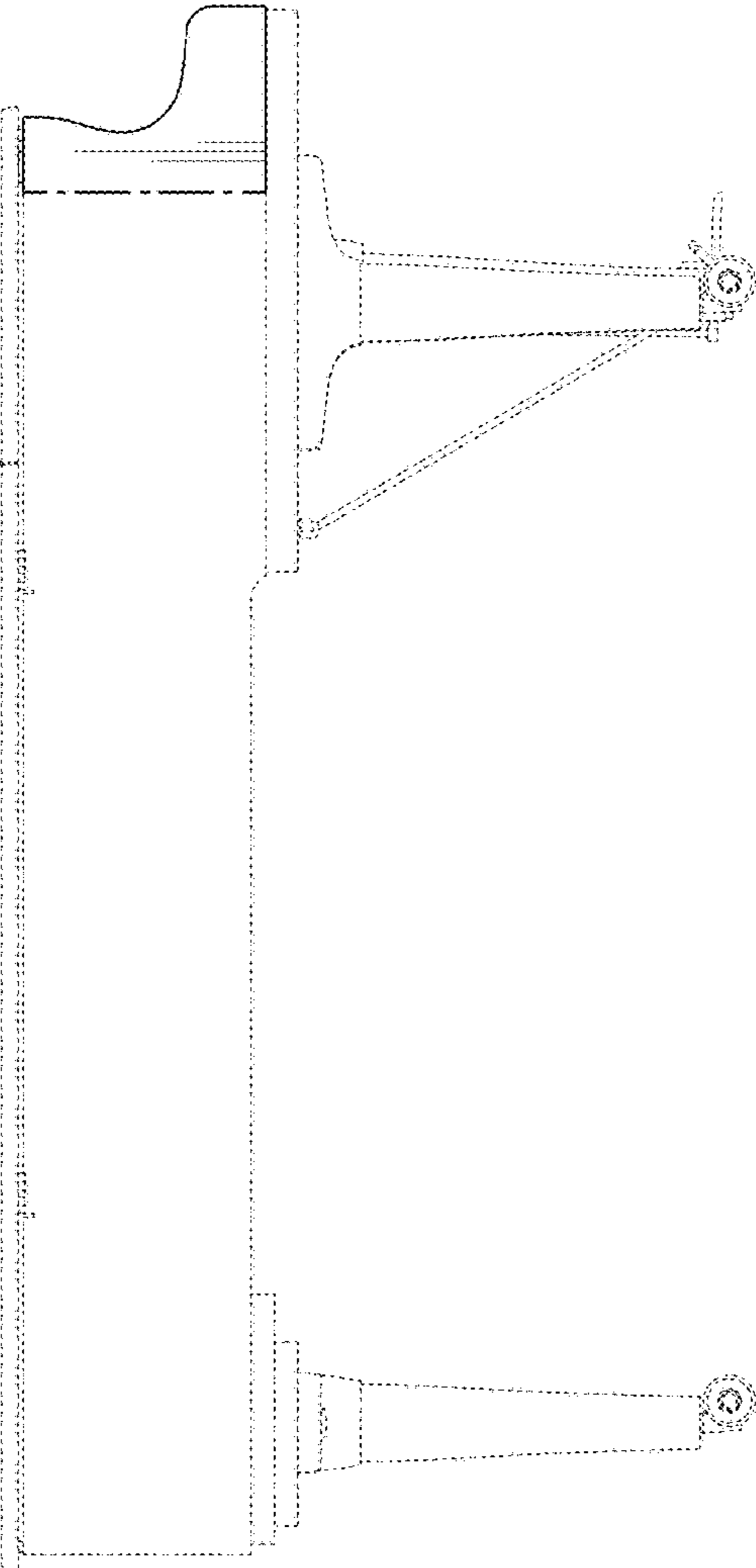

FIG. 4

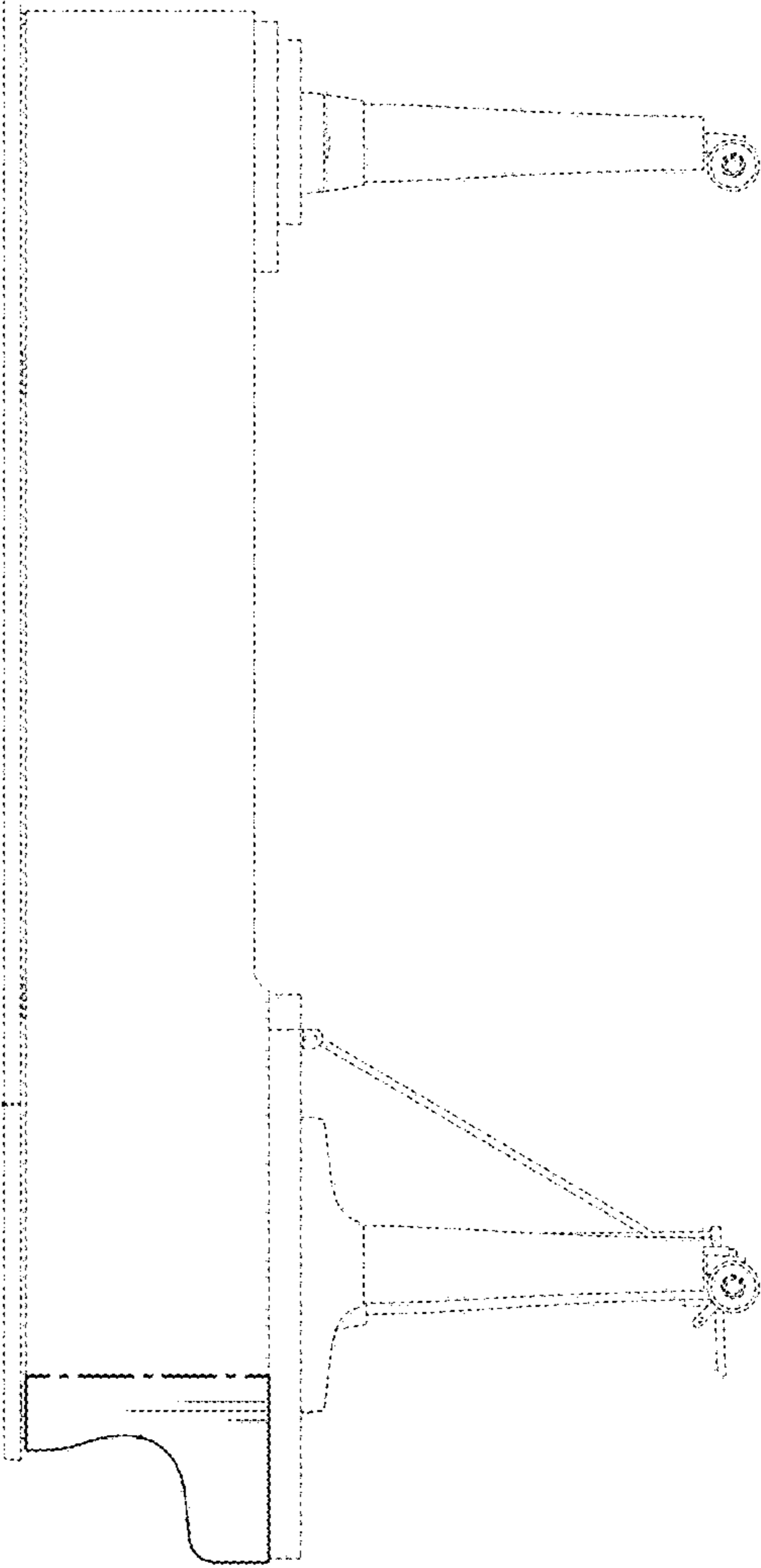

FIG. 5

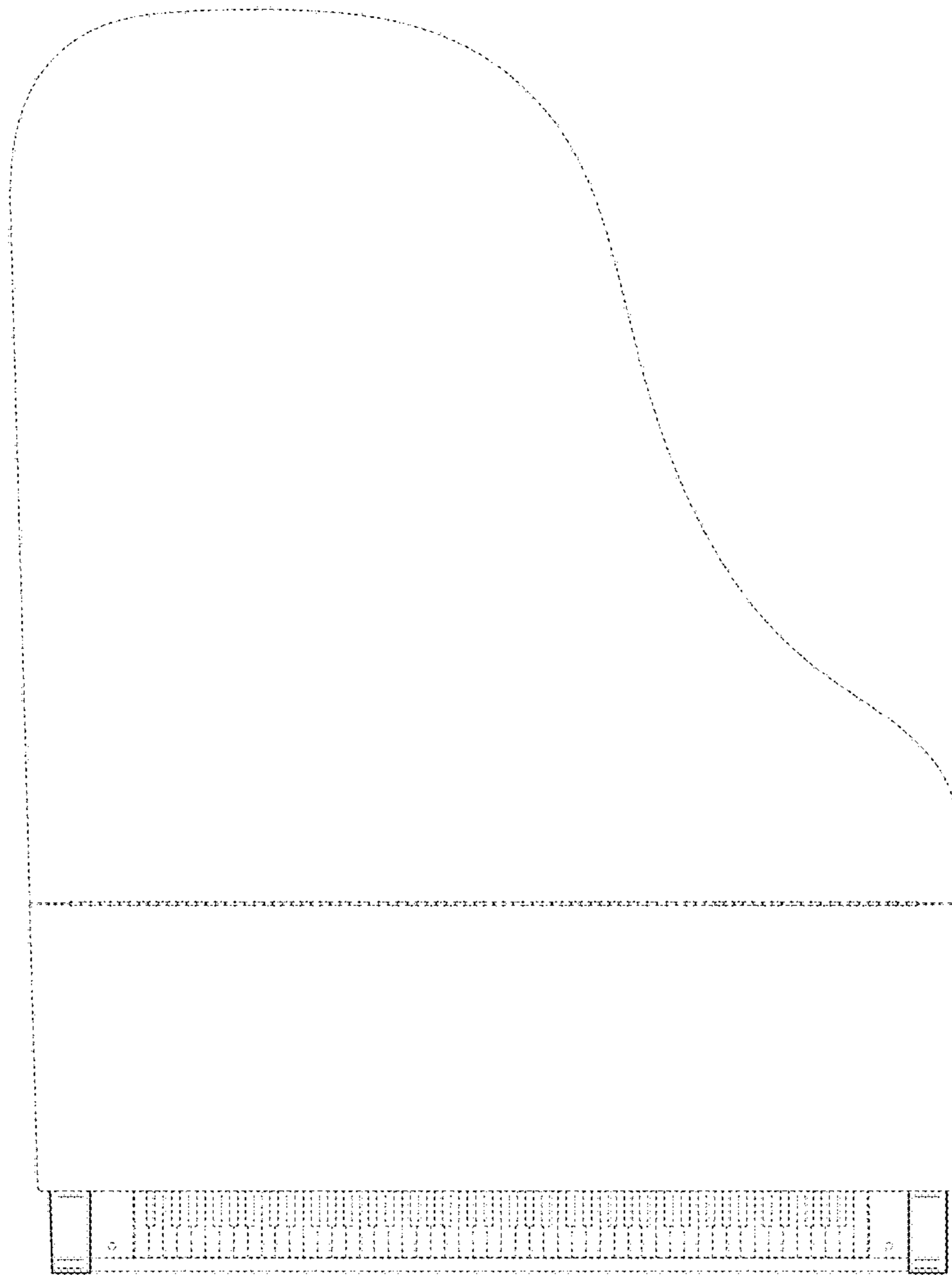

FIG. 6

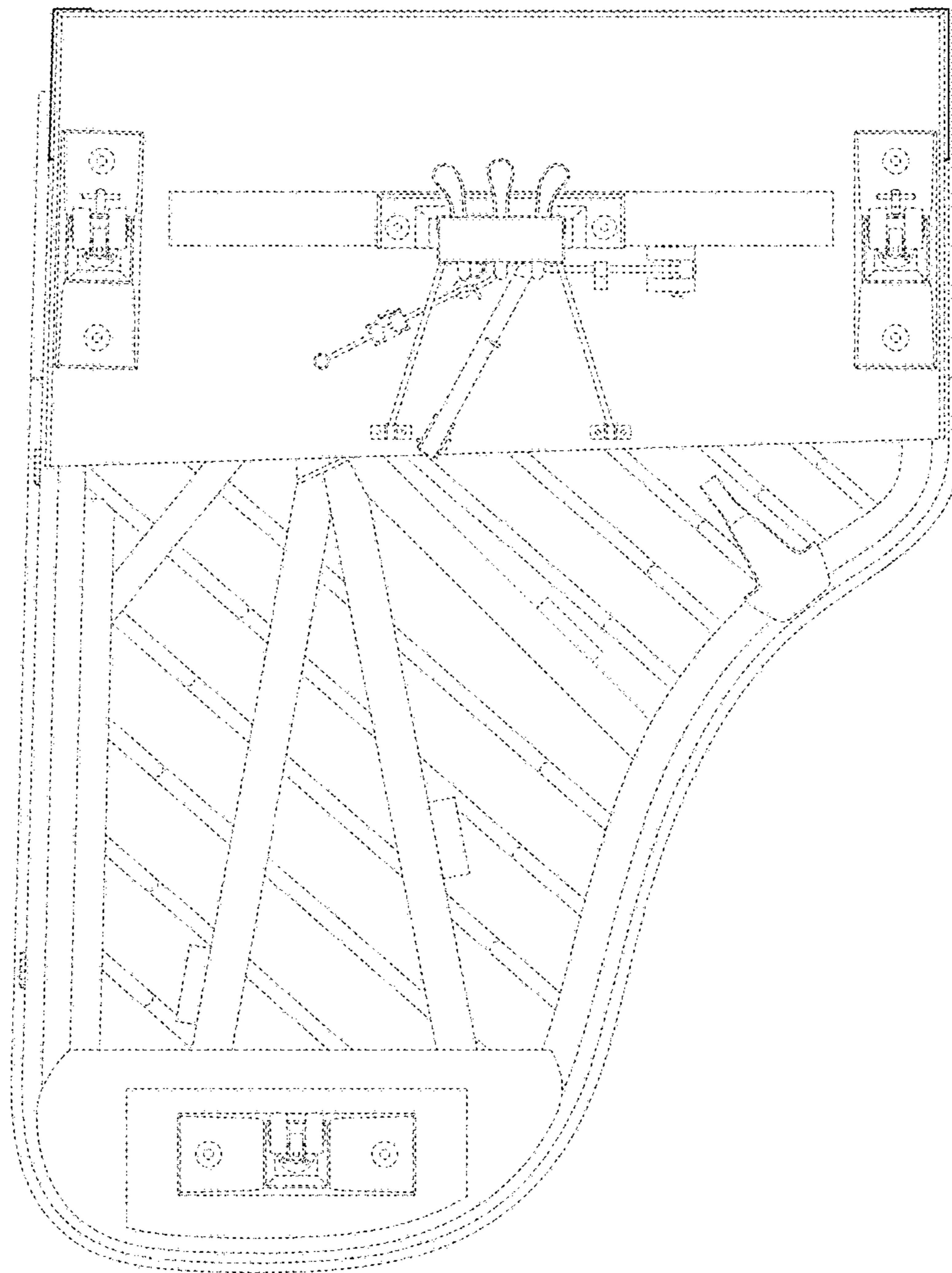

FIG. 7



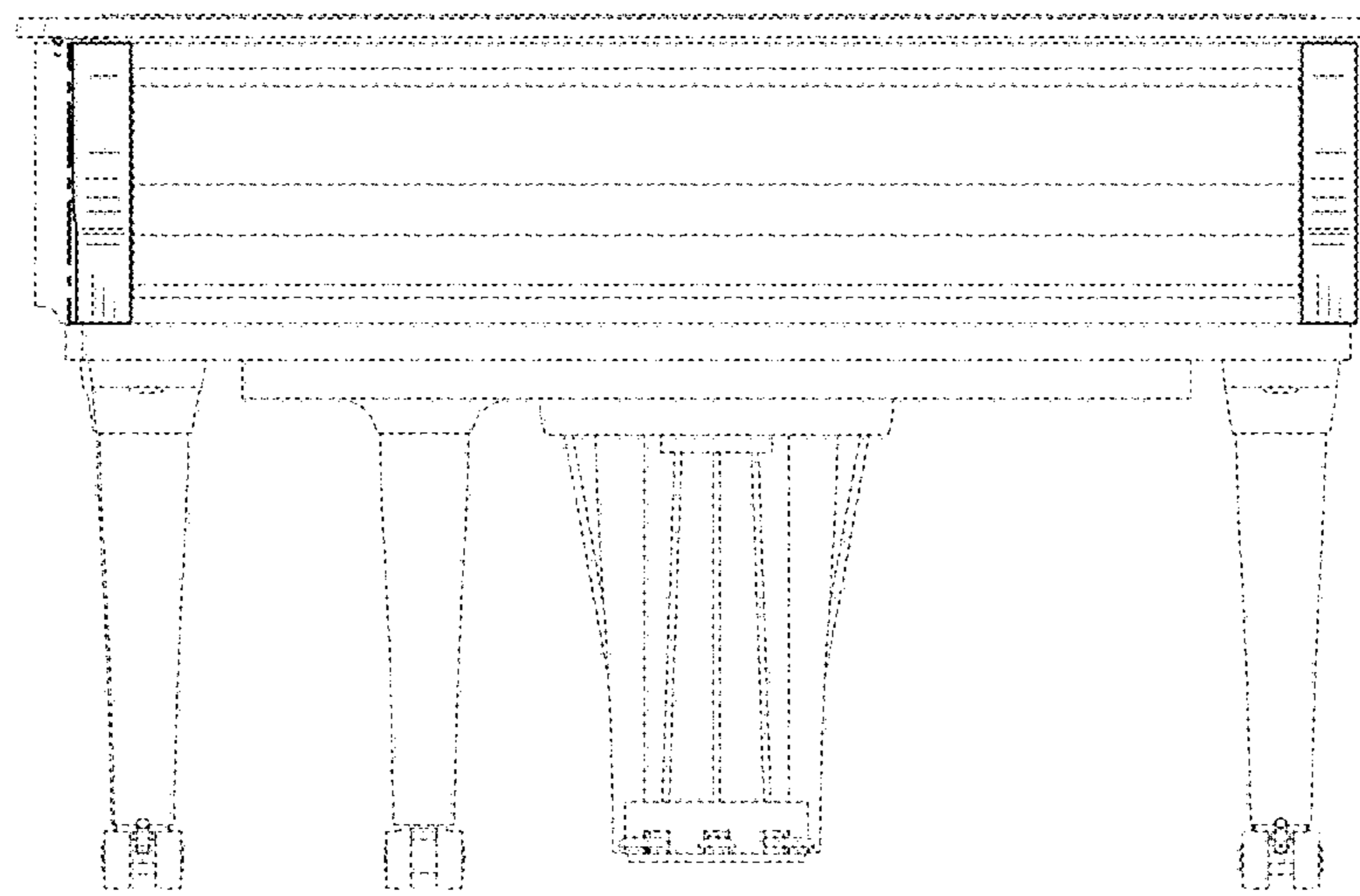

FIG. 8