



US00D839839S

(12) **United States Design Patent**
Miyamoto

(10) **Patent No.:** **US D839,839 S**

(45) **Date of Patent:** **** Feb. 5, 2019**

(54) **ELECTRICAL CONTACT**

(71) Applicant: **EBARA CORPORATION**, Tokyo (JP)

(72) Inventor: **Matsutaro Miyamoto**, Tokyo (JP)

(73) Assignee: **EBARA CORPORATION**, Tokyo (JP)

(**) Term: **15 Years**

(21) Appl. No.: **29/647,659**

(22) Filed: **May 15, 2018**

Related U.S. Application Data

(62) Division of application No. 29/562,570, filed on Apr. 27, 2016.

(30) **Foreign Application Priority Data**

Nov. 27, 2015 (JP) 2015-026511
Nov. 27, 2015 (JP) 2015-026512
Nov. 27, 2015 (JP) 2015-026513
Nov. 27, 2015 (JP) 2015-026514

(51) **LOC (11) Cl.** **13-03**

(52) **U.S. Cl.**
USPC **D13/154**

(58) **Field of Classification Search**
USPC D13/118, 120, 123, 133, 146, 147, 148,
D13/154, 184, 199
CPC ... H01R 4/16; H01R 4/18; H01R 4/20; H01R
43/02; H01R 43/048; H01R 9/24; H01R
9/048; H01R 13/05; H01R 13/11; H01R
13/245; H01R 13/2464; H01R 13/26;
H01R 13/432; H01R 13/506; H01R
13/52; H01R 13/533; H01R 13/627;
H01R 13/629

See application file for complete search history.

(56) **References Cited**

U.S. PATENT DOCUMENTS

7,078,614 B1 * 7/2006 Van Haaster H05K 9/0016
174/355
D555,595 S * 11/2007 Yahagi D13/148

D556,692 S * 12/2007 Yahagi D13/148
D651,178 S * 12/2011 Fujikata D13/148
D669,439 S * 10/2012 Fujikata D13/148
D706,224 S * 6/2014 Kimura D13/154
D717,736 S * 11/2014 Kimura D13/154
D719,101 S * 12/2014 Kimura D13/154
8,933,346 B1 * 1/2015 Kramer H05K 9/0016
174/354
D725,600 S * 3/2015 Fujikata D13/154
D742,329 S * 11/2015 Fujikata D13/154

(Continued)

FOREIGN PATENT DOCUMENTS

JP D1533511 9/2015
JP D1533730 9/2015
JP D1533731 9/2015

Primary Examiner — Daniel D Bui

(74) *Attorney, Agent, or Firm* — Pearne & Gordon LLP

(57) **CLAIM**

The ornamental design for an electrical contact, as shown and described.

DESCRIPTION

FIG. 1 is a front perspective view of an electrical contact showing my new design;
FIG. 2 is a rear perspective view thereof;
FIG. 3 is a front view thereof;
FIG. 4 is a rear view thereof;
FIG. 5 is a top view thereof;
FIG. 6 is a bottom view thereof;
FIG. 7 is a right-side view thereof, a left side view being a mirror image; and,
FIG. 8 is an enlarged cross-sectional view thereof, taken along section line 8-8 of FIG. 3.
The broken lines depict environmental subject matter only and form no part of the claimed design.

1 Claim, 3 Drawing Sheets

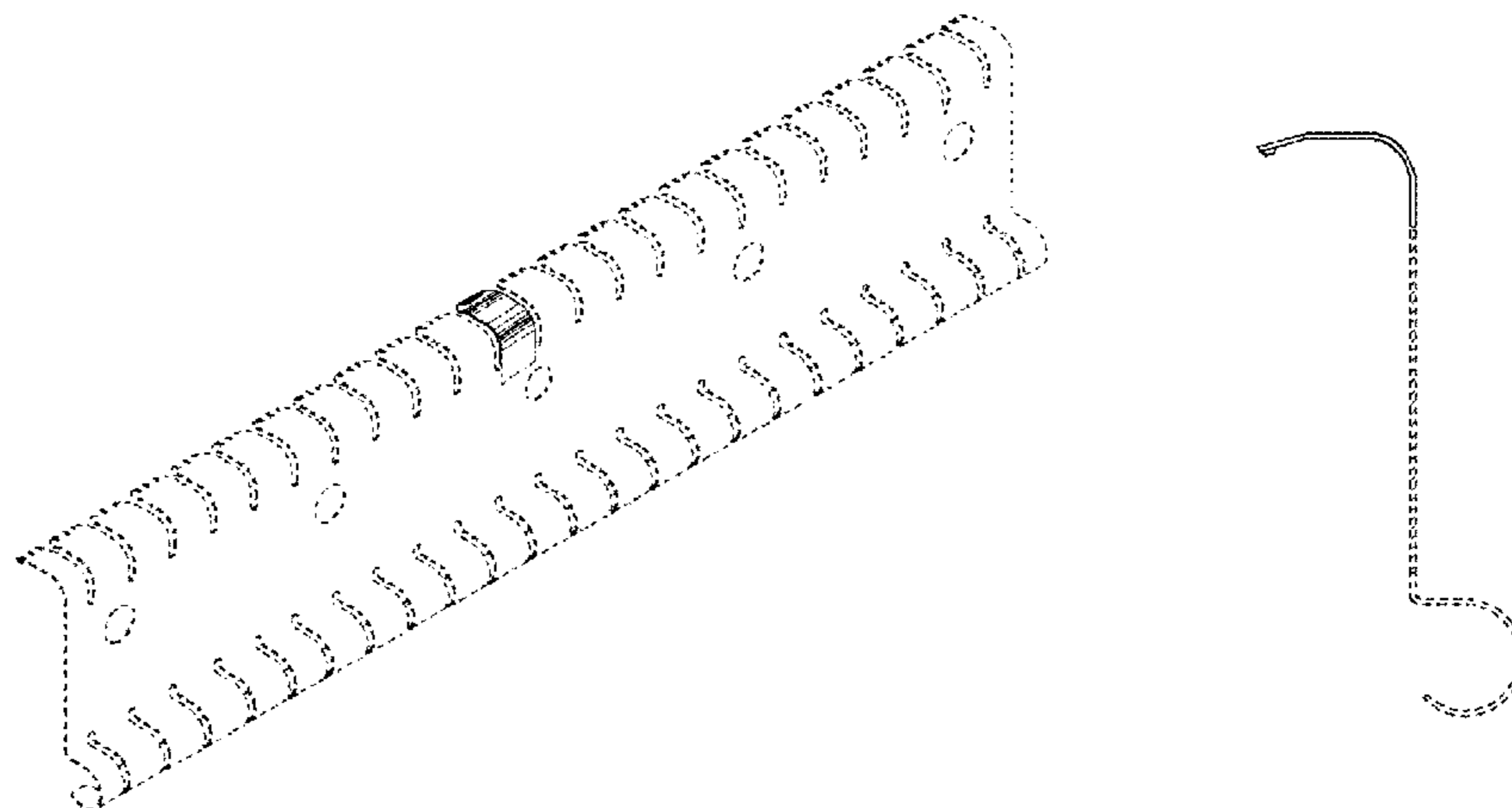

(56)

References Cited

U.S. PATENT DOCUMENTS

D758,973	S *	6/2016	Fujikata	D13/154
D797,674	S *	9/2017	Miyamoto	D13/133
D825,485	S *	8/2018	Wright	D13/154
D825,629	S *	8/2018	Miyamoto	D15/138
2006/0180347	A1 *	8/2006	Van Haaster	H05K 9/0016 174/350
2008/0011510	A1 *	1/2008	Tang	H05K 9/0016 174/350
2008/0047745	A1 *	2/2008	Smeltz	H05K 9/0016 174/355
2008/0060842	A1 *	3/2008	Barringer	H01R 13/6584 174/354

* cited by examiner

FIG. 1

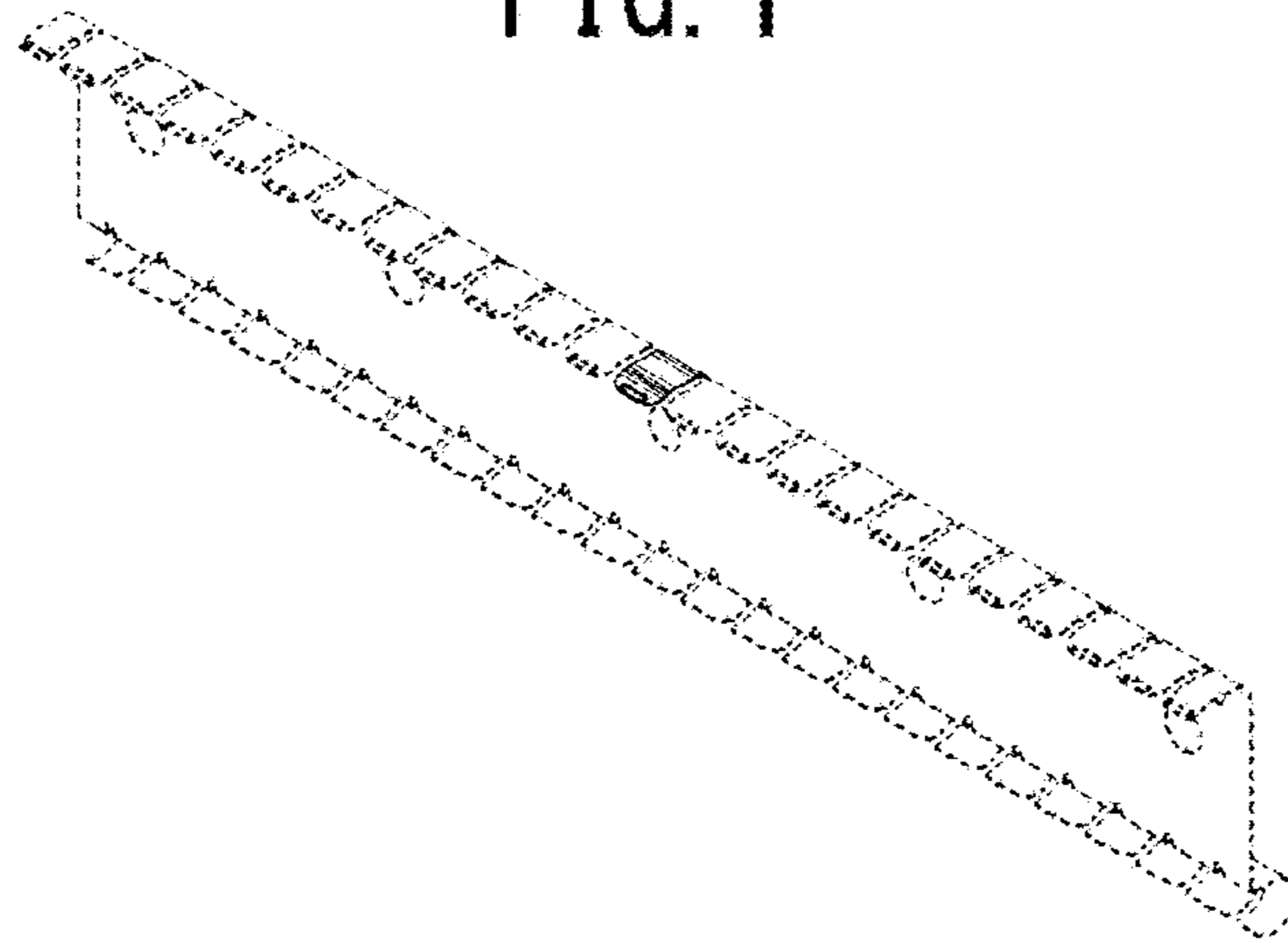

FIG. 2

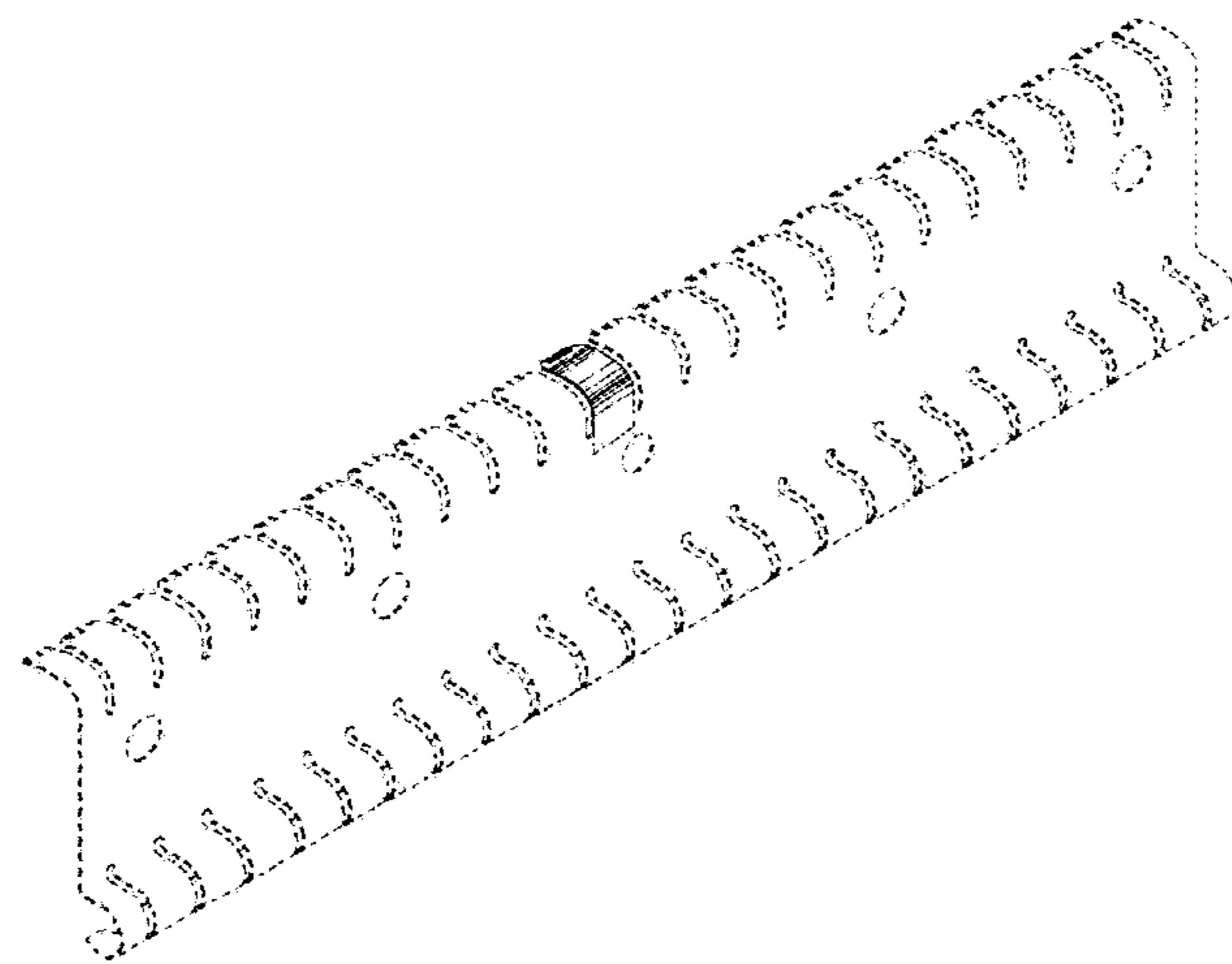

FIG. 3

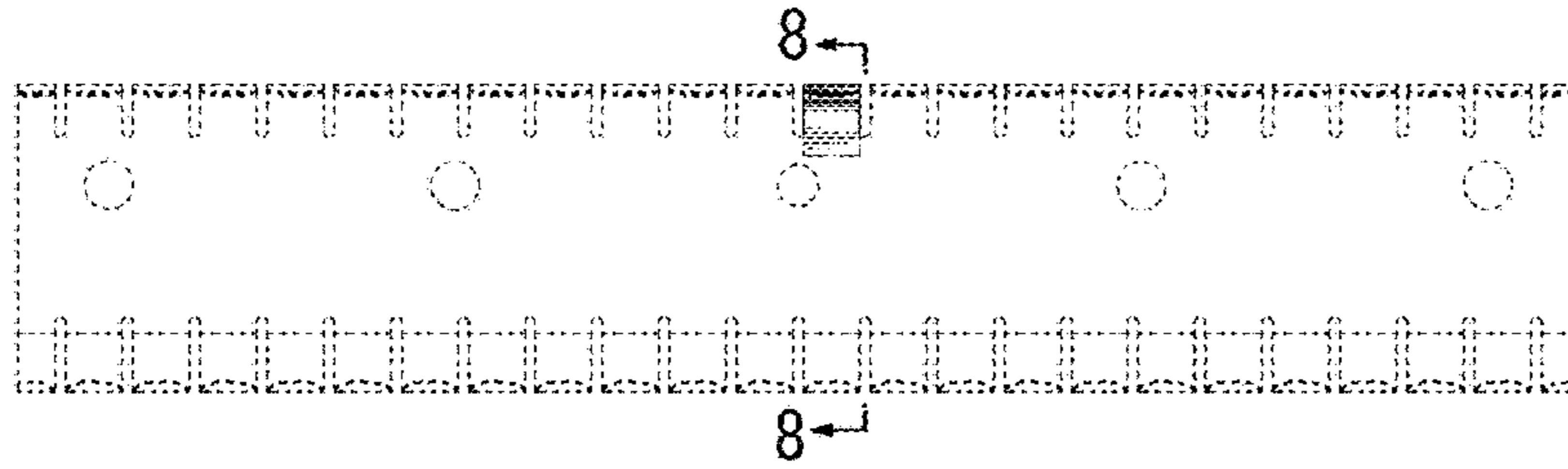

FIG. 4

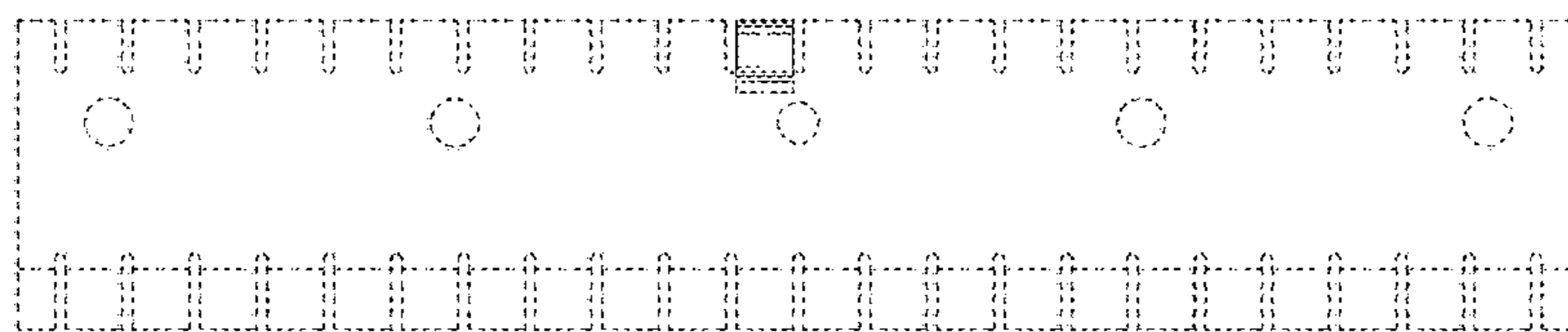

FIG. 5

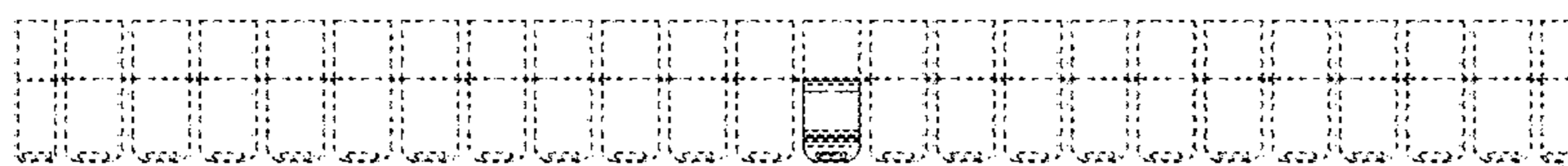

FIG. 6



FIG. 7

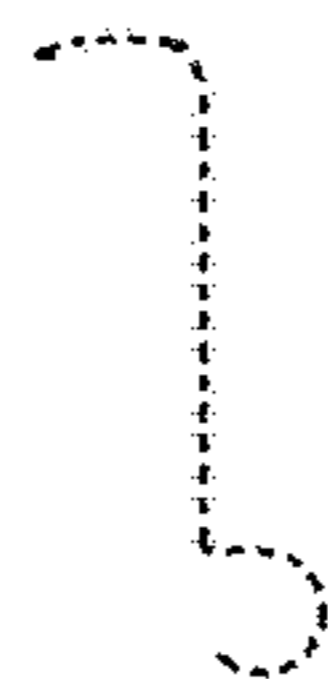

FIG. 8

