



US00D839821S

(12) **United States Design Patent**  
**Iwamura**

(10) **Patent No.:** **US D839,821 S**

(45) **Date of Patent:** **\*\* Feb. 5, 2019**

(54) **TIRE FOR AUTOMOBILE**

(71) Applicant: **Sumitomo Rubber Industries, Ltd.**,  
Kobe-shi, Hyogo (JP)

(72) Inventor: **Wako Iwamura**, Kobe (JP)

(73) Assignee: **SUMITOMO RUBBER  
INDUSTRIES, LTD.**, Kobe-Shi, Hyogo  
(JP)

(\*\*) Term: **15 Years**

(21) Appl. No.: **29/602,814**

(22) Filed: **May 3, 2017**

(30) **Foreign Application Priority Data**

Nov. 8, 2016 (JP) ..... 2016-024305

(51) **LOC (11) Cl.** ..... **12-15**

(52) **U.S. Cl.**  
USPC ..... **D12/588**; D12/590

(58) **Field of Classification Search**  
USPC ..... D12/586, 588, 589, 590, 591, 600, 601  
CPC B60C 11/0306; B60C 11/032; B60C 11/0388  
See application file for complete search history.

(56) **References Cited**

**U.S. PATENT DOCUMENTS**

D754,059 S *	4/2016	Kristen	.....	D12/586
D781,221 S *	3/2017	Oji	.....	D12/586
D795,171 S *	8/2017	Suzuki	.....	D12/586
D821,300 S *	6/2018	Bortolet	.....	D12/594

\* cited by examiner

*Primary Examiner* — Robert M. Spear

(74) *Attorney, Agent, or Firm* — Birch, Stewart, Kolasch  
& Birch, LLP

(57) **CLAIM**

The ornamental design for a tire for automobile, as shown  
and described.

**DESCRIPTION**

FIG. 1 is a front view of a tire for automobile showing my  
new design;

FIG. 2 is a rear view thereof;

FIG. 3 is a top view thereof;

FIG. 4 is a bottom view thereof;

FIG. 5 is a right-side view thereof;

FIG. 6 is a left-side view thereof;

FIG. 7 is a partial enlarged view of the front view thereof;  
and,

FIG. 8 is a perspective view thereof.

The portions of the tire shown in broken lines are not being  
claimed, and thus form no part of the claimed design.

**1 Claim, 8 Drawing Sheets**

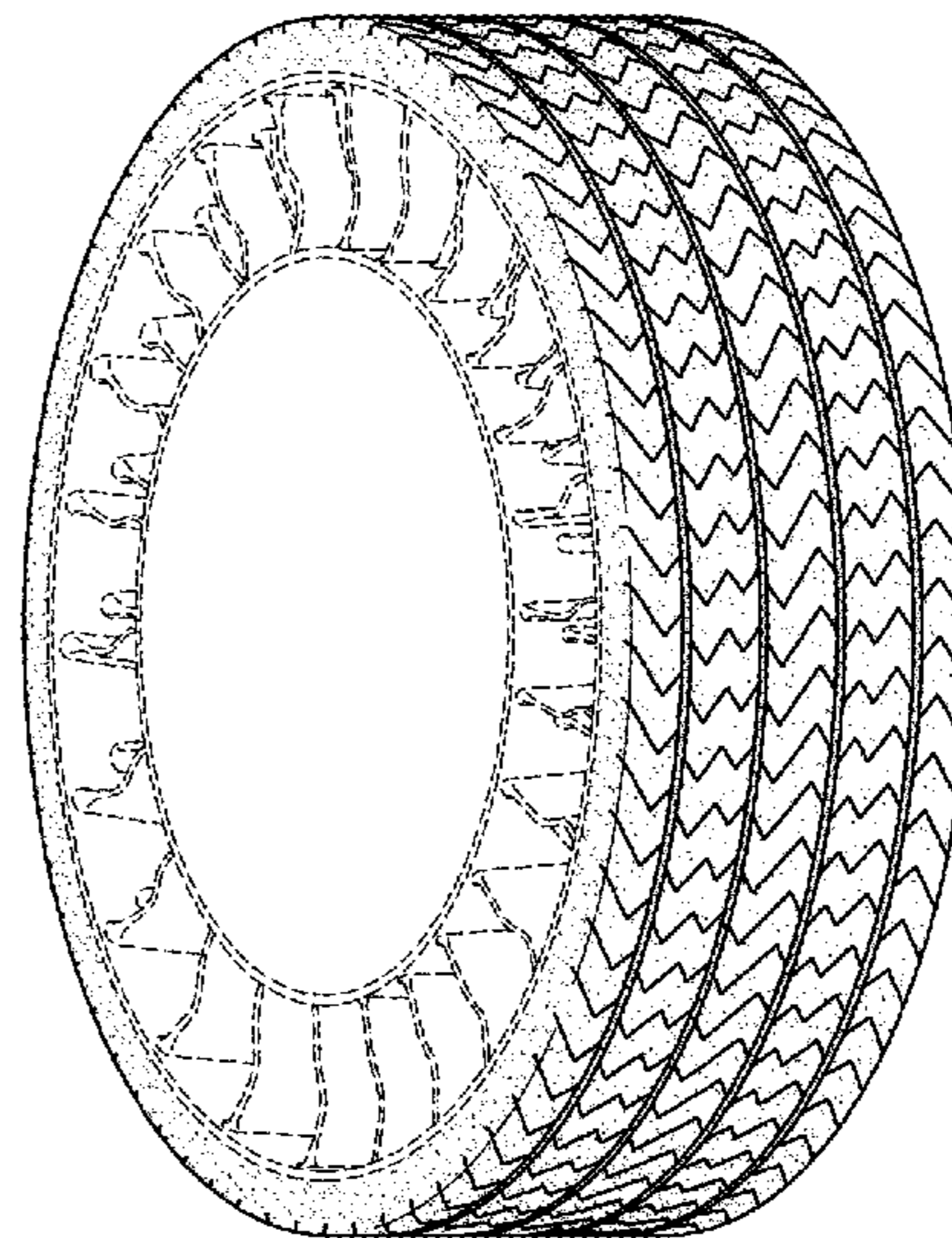
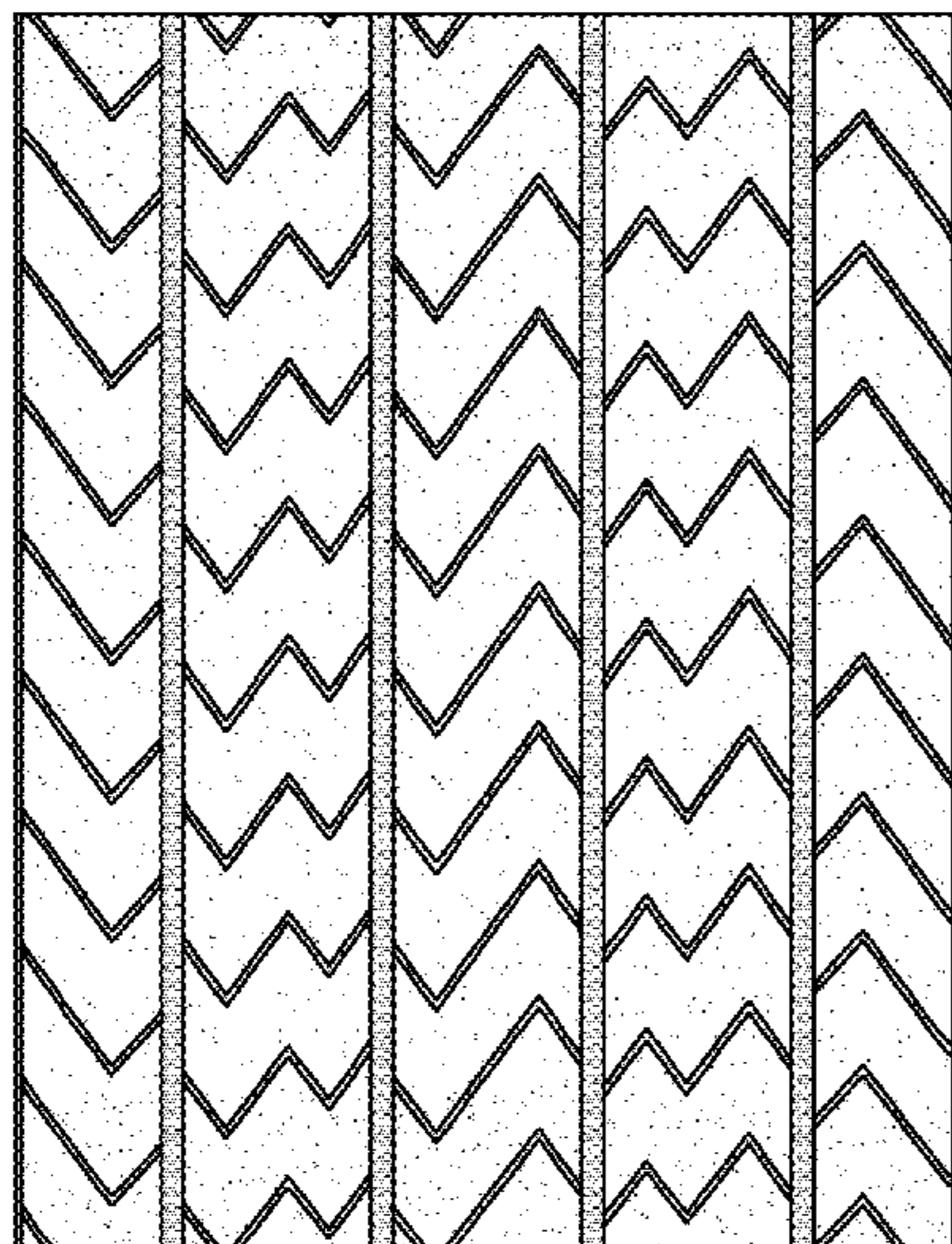

FIG. 1

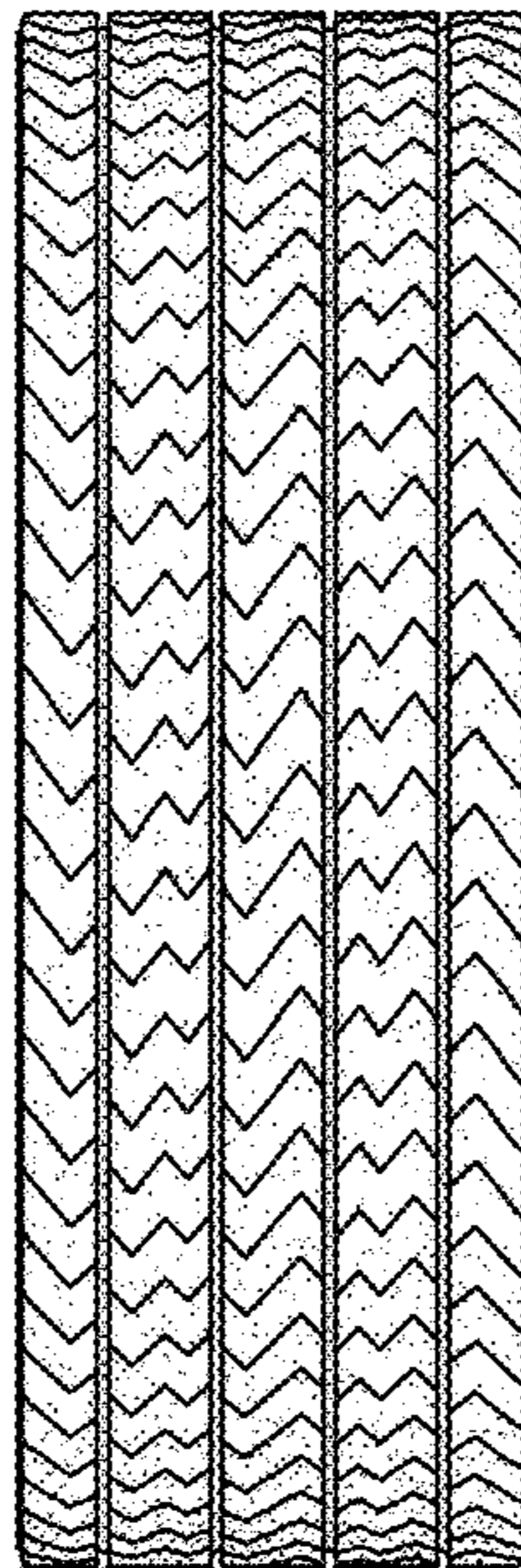

FIG.2

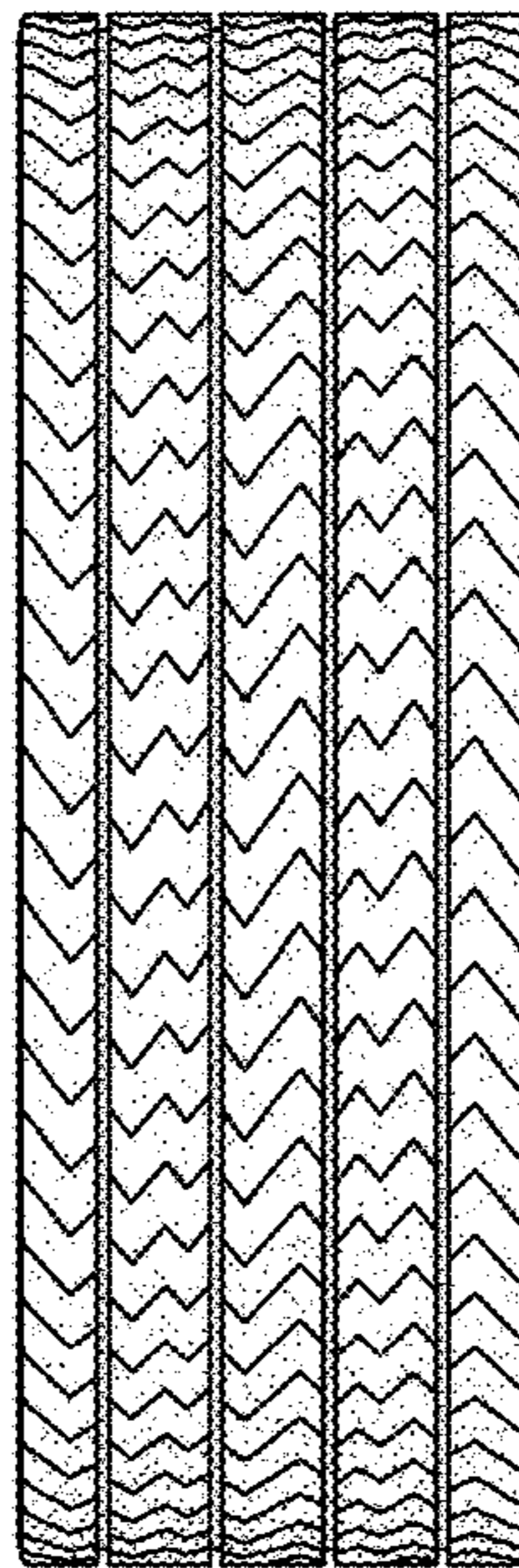

FIG.3

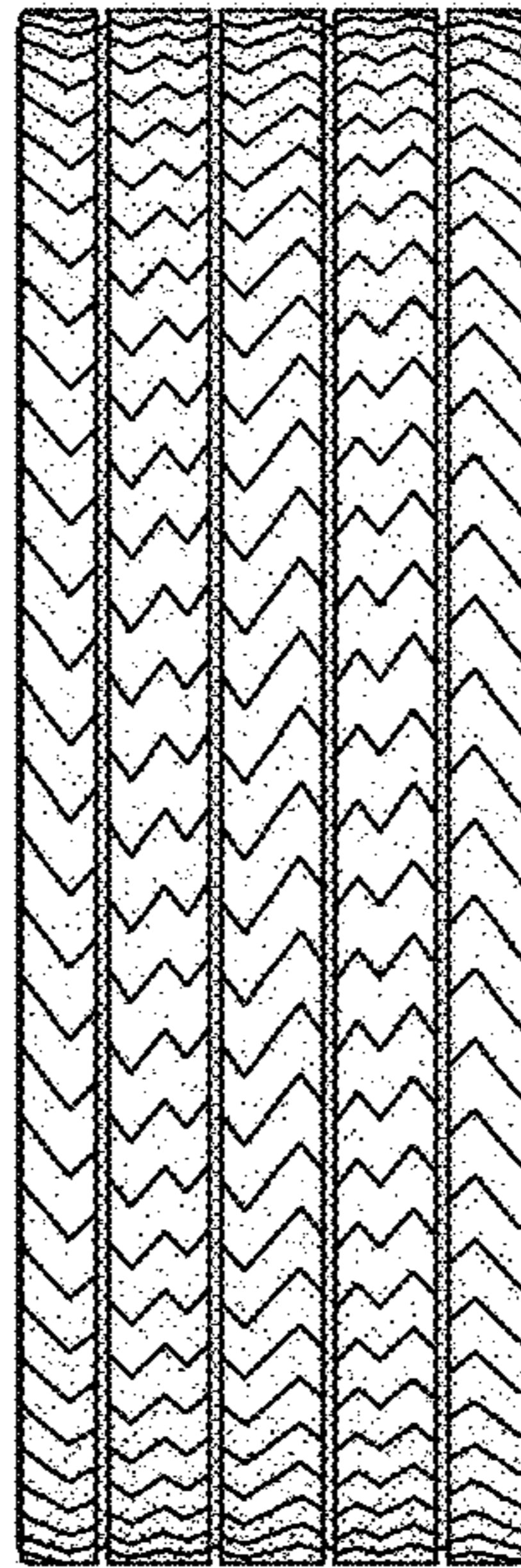



FIG.4

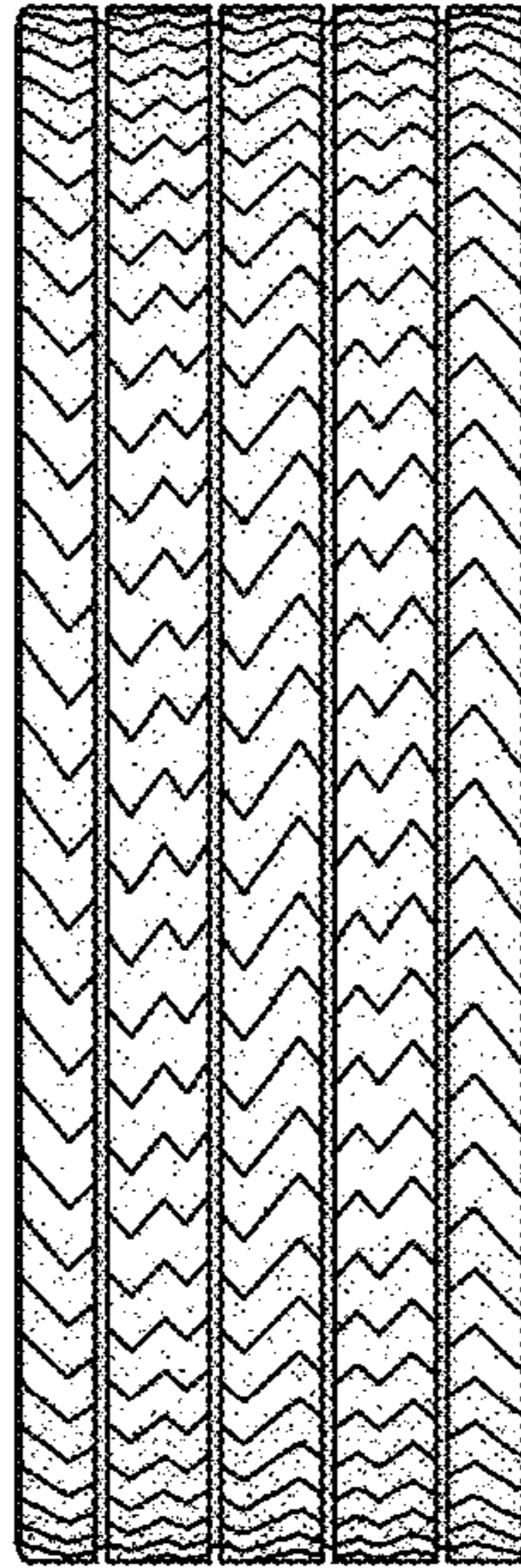

FIG.5

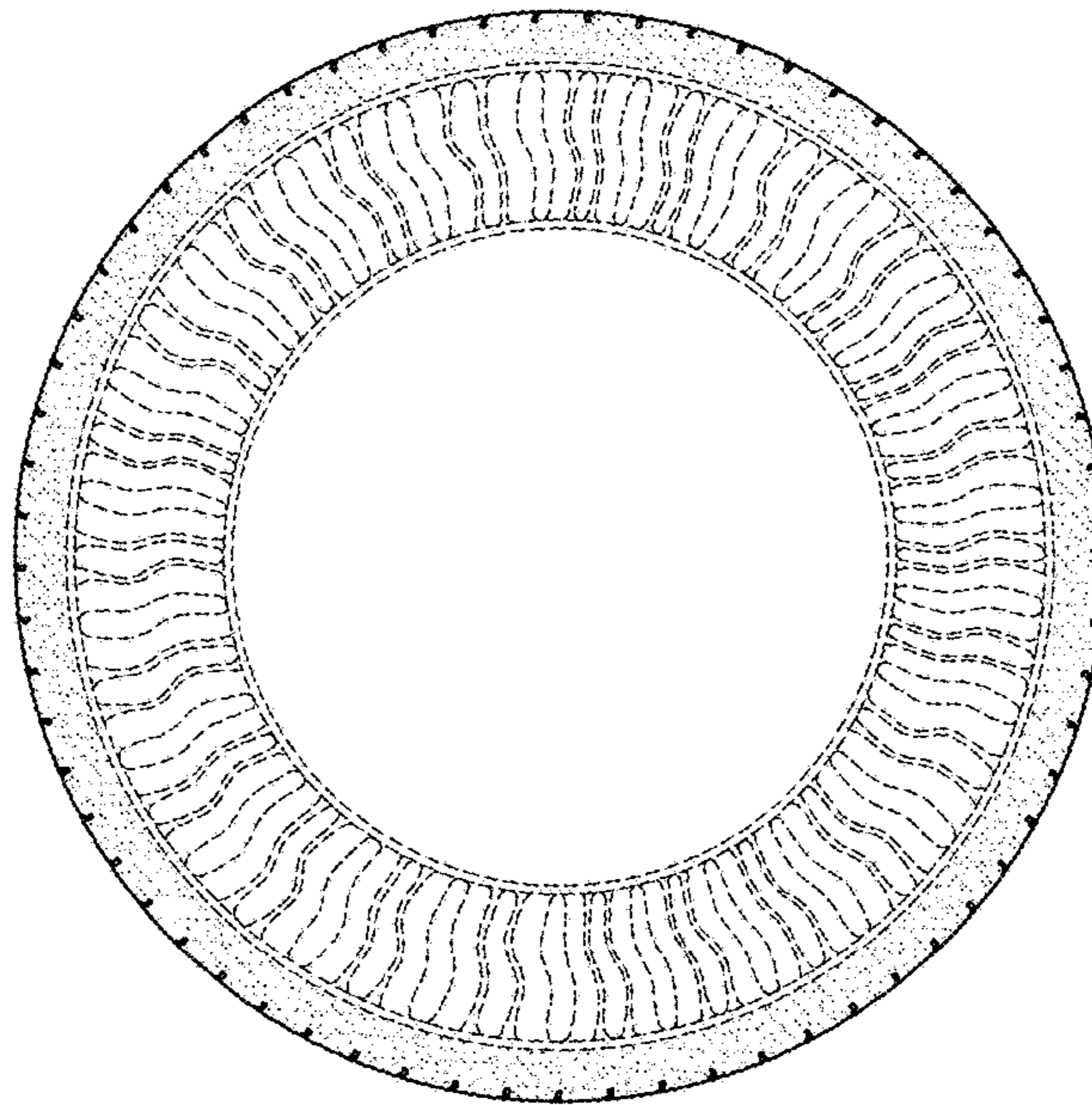

FIG.6

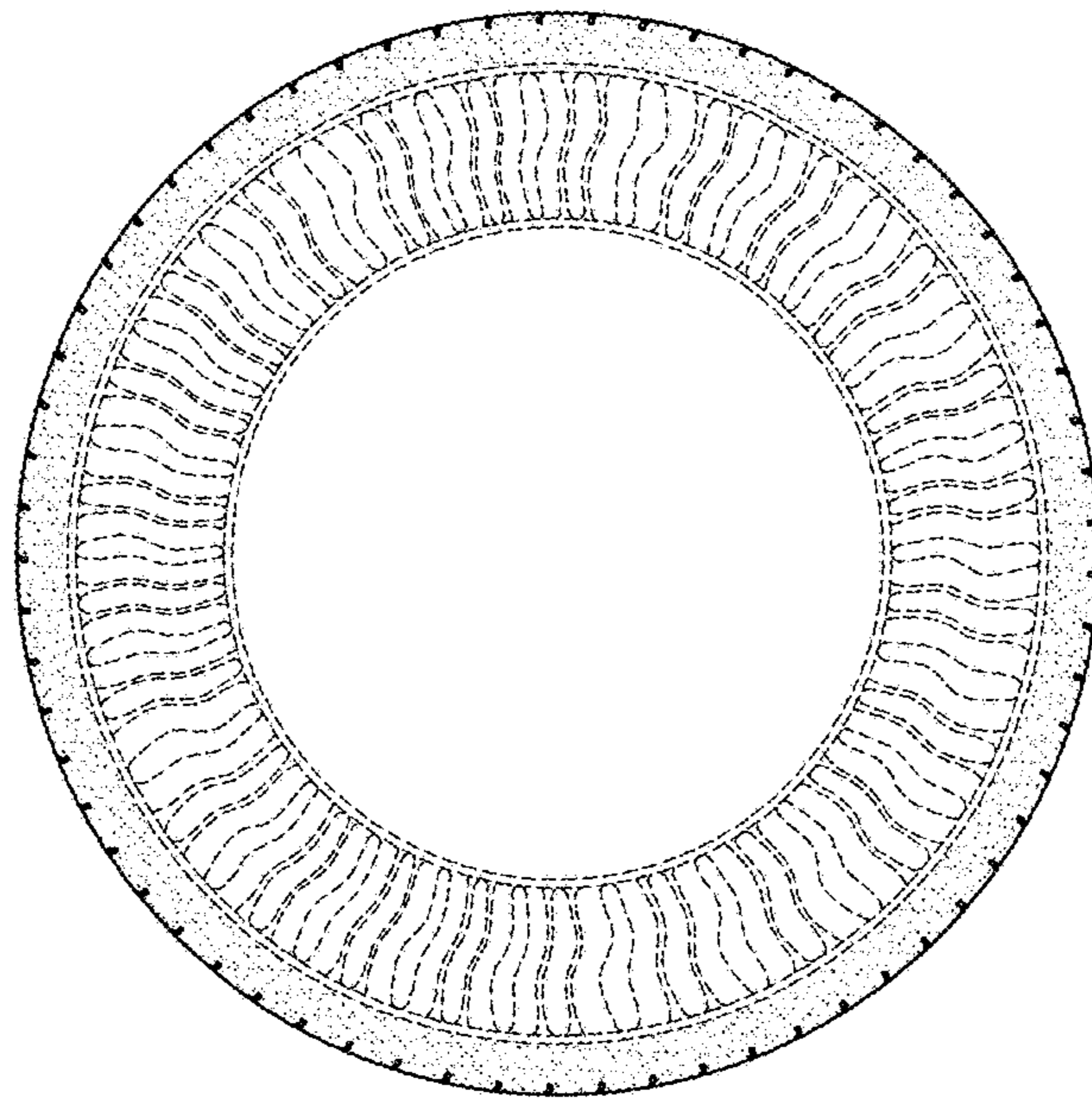

FIG. 7

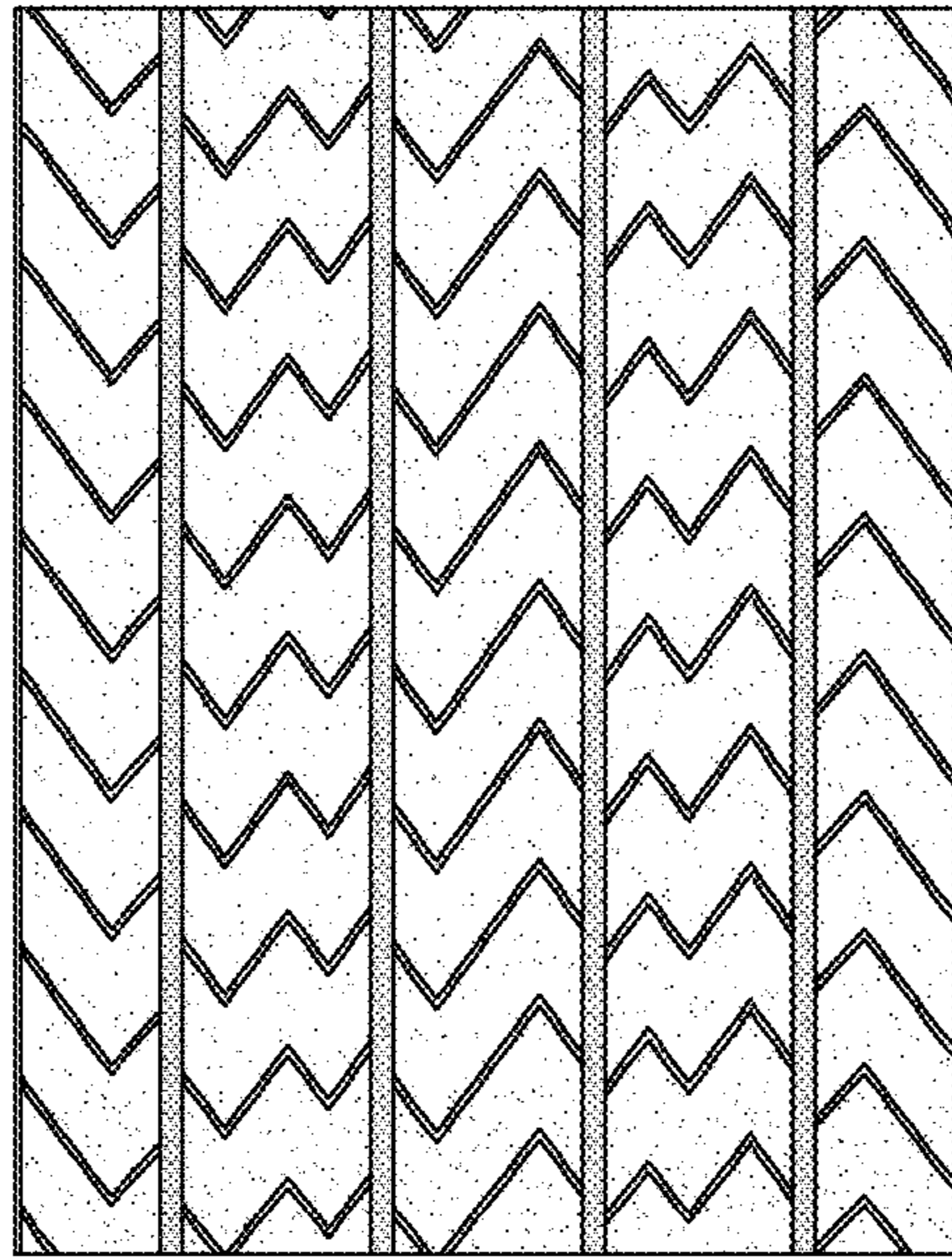



FIG. 8

