



US00D839820S

(12) **United States Design Patent** (10) **Patent No.:** **US D839,820 S**  
**Huang** (45) **Date of Patent:** **\*\* \*Feb. 5, 2019**

(54) **TIRE TREAD**  
(71) Applicant: **Federal Corporation**, Taoyuan (TW)  
(72) Inventor: **Hao-Liang Huang**, Taoyuan (TW)  
(73) Assignee: **Federal Corporation**, Taoyuan (TW)  
(\* ) Notice: This patent is subject to a terminal disclaimer.  
(\*\*) Term: **15 Years**

D471,859 S *	3/2003	Fukunaga	.....	D12/584
D506,179 S *	6/2005	Iga	.....	D12/585
D580,348 S *	11/2008	Fontaine	.....	D12/591
D583,307 S *	12/2008	Heinen	.....	D12/585
D587,189 S *	2/2009	Hata	.....	D12/591
D610,970 S *	3/2010	You	.....	D12/590
D613,236 S *	4/2010	Guspodin	.....	D12/582
D668,600 S *	10/2012	Pingenat	.....	D12/584
D724,010 S *	3/2015	Lim	.....	D12/584
D732,464 S *	6/2015	Ma	.....	D12/585
D761,190 S *	7/2016	Wang	.....	D12/586
D821,965 S *	7/2018	Huang	.....	D12/591

\* cited by examiner

(21) Appl. No.: **29/645,797**

*Primary Examiner* — Robert M. Spear

(22) Filed: **Apr. 30, 2018**

(57) **CLAIM**

**Related U.S. Application Data**

The ornamental design for a tire tread, as shown and described.

(63) Continuation-in-part of application No. 29/584,590, filed on Nov. 16, 2016.

**DESCRIPTION**

(51) **LOC (11) Cl.** ..... **12-15**

FIG. 1 is a side perspective view of a tire tread showing my new design, it being understood that the tread pattern is repeated throughout the circumference of the tire tread, the opposite side being the same as that shown.

(52) **U.S. Cl.**  
USPC ..... **D12/585**

FIG. 2 is a front elevation view thereof, the opposite side being identical thereto; and,

(58) **Field of Classification Search**  
USPC ..... D12/579, 582, 583, 584, 585, 590, 596,  
D12/597, 602, 603  
CPC ..... B60C 11/03; B60C 2011/0344  
See application file for complete search history.

FIG. 3 is a side elevation view of the right side thereof, the left side elevation being identical thereto.

(56) **References Cited**

In the drawings, the broken lines showing portions of the sidewall and inner bead depict portion of the tire that form no part of the claimed design.

**U.S. PATENT DOCUMENTS**

D397,975 S *	9/1998	Himuro	.....	D12/588
D400,140 S *	10/1998	Graas	.....	D12/552

**1 Claim, 3 Drawing Sheets**

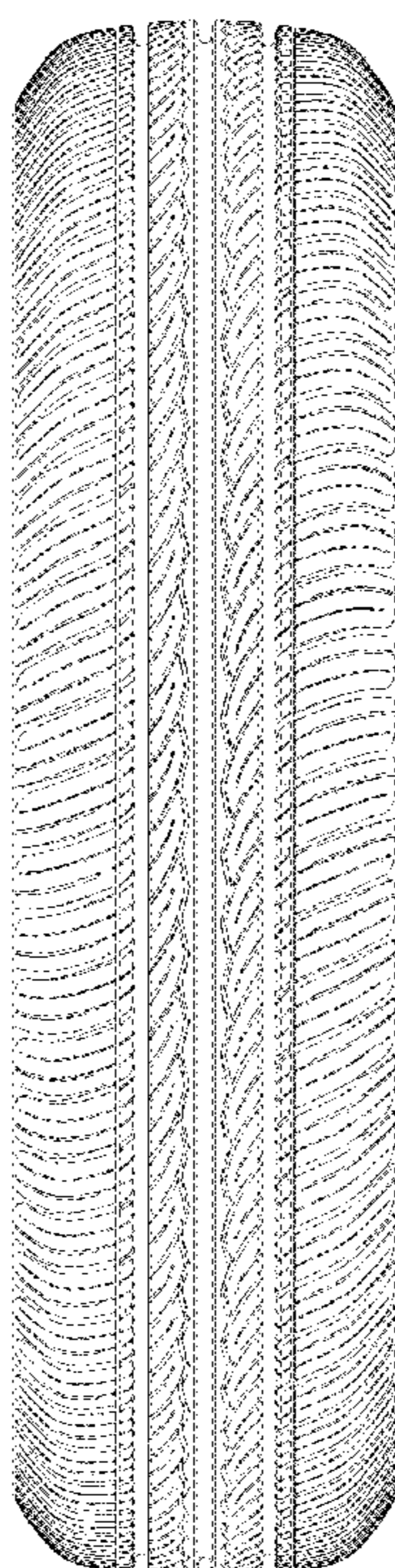

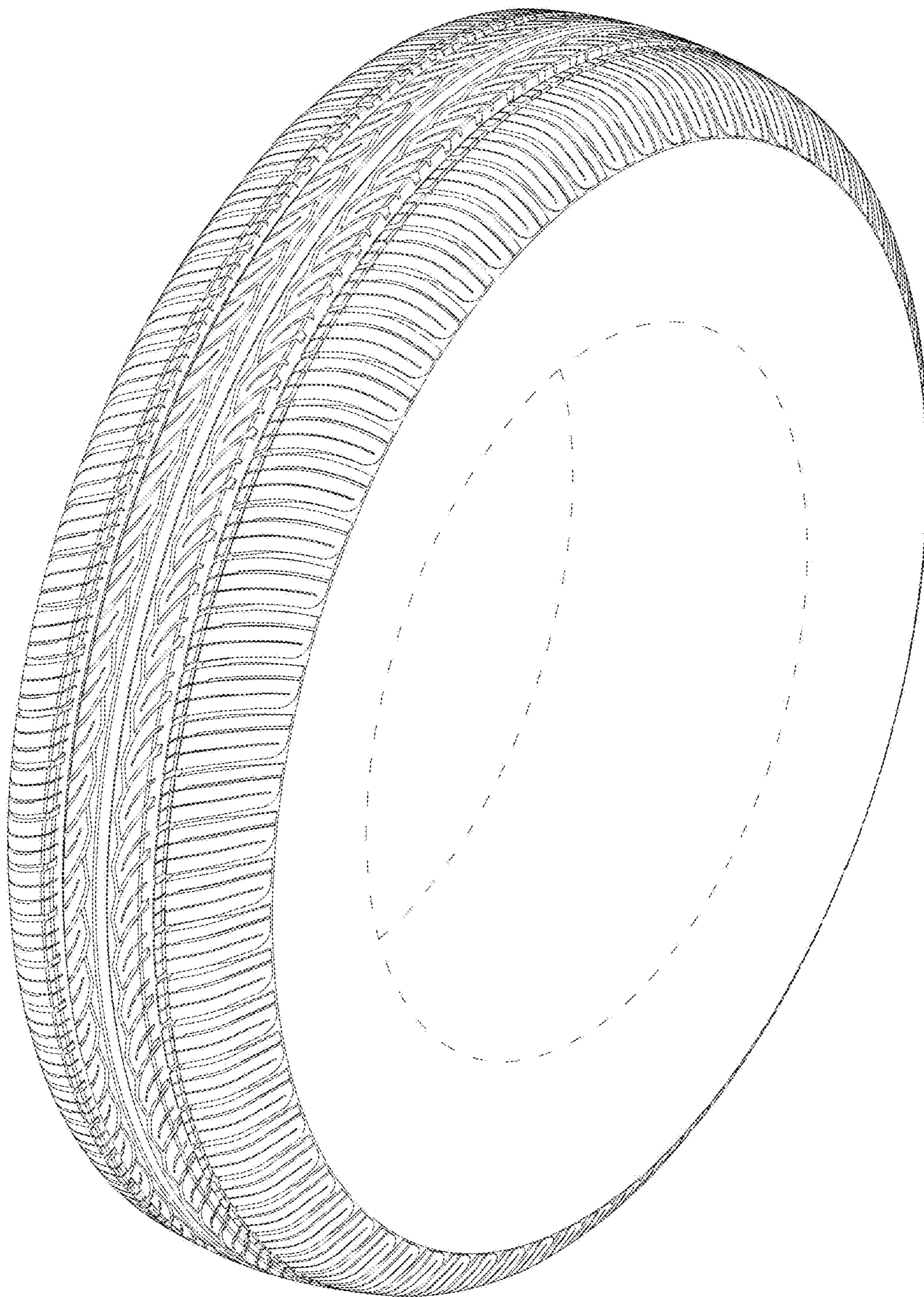

Fig. 1

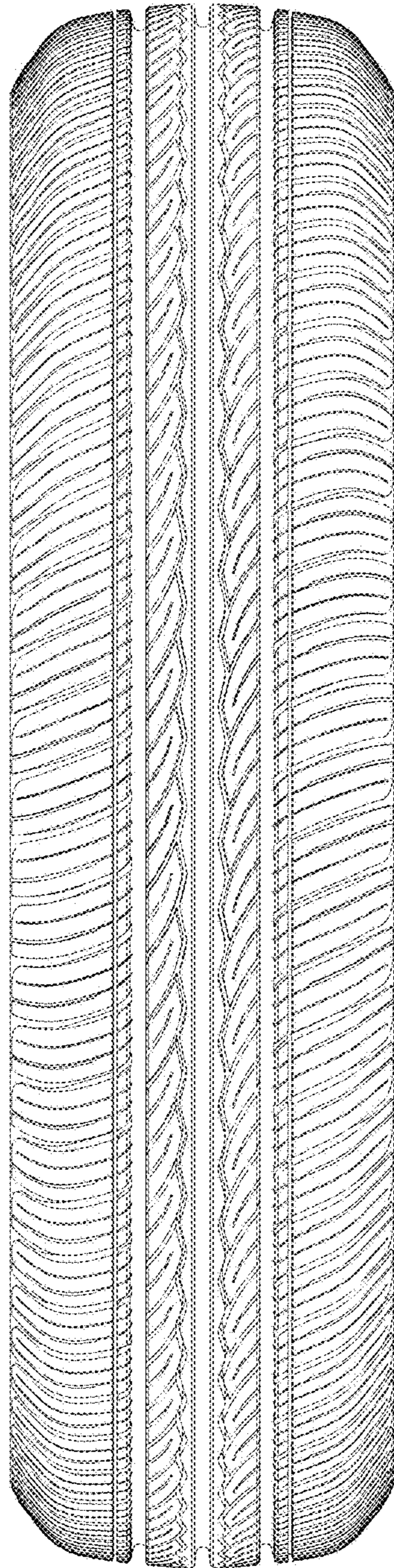

Fig. 2

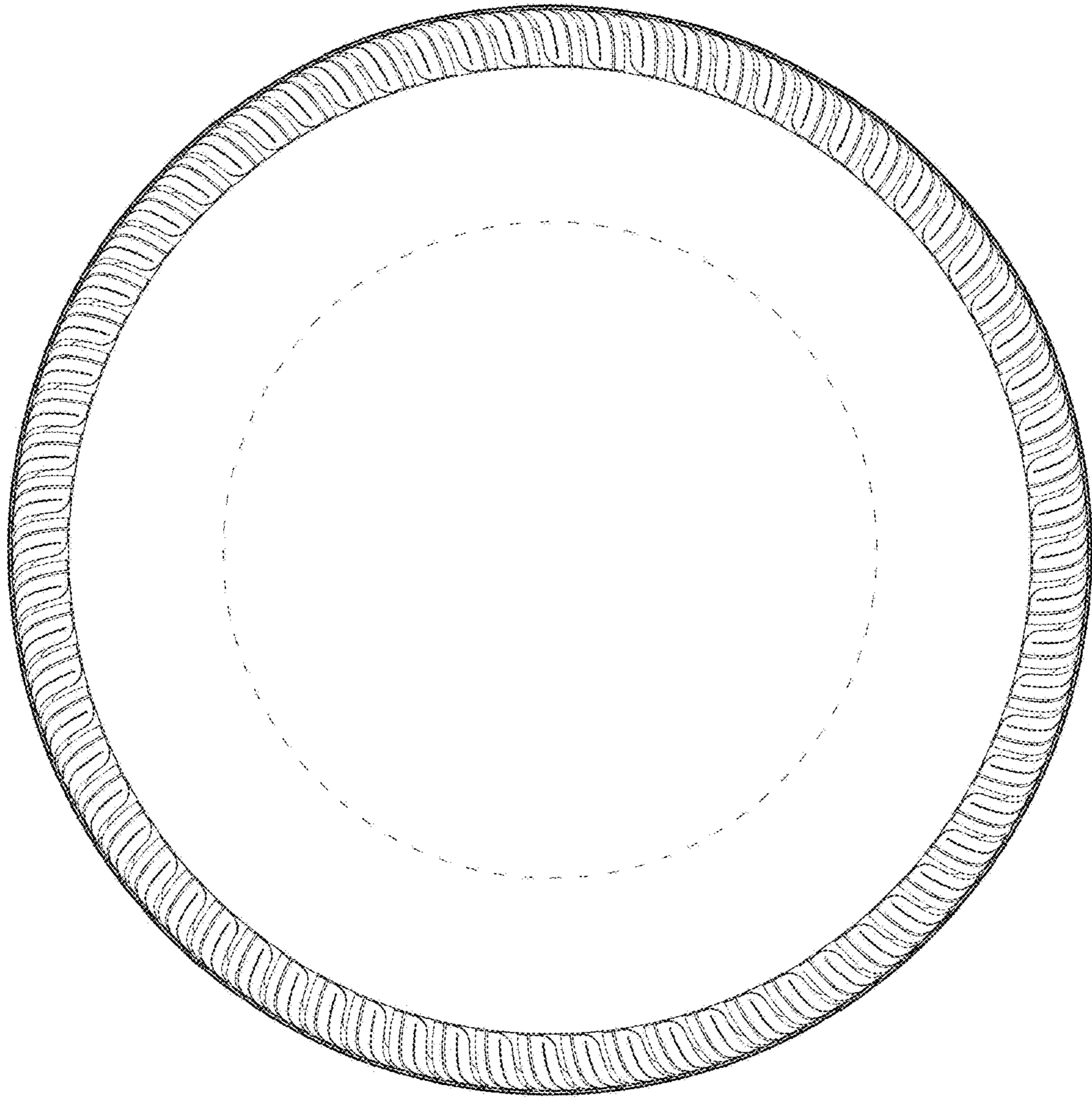

Fig. 3