



US00D839819S

(12) **United States Design Patent** (10) **Patent No.:** **US D839,819 S**  
**Robinson et al.** (45) **Date of Patent:** **\*\* Feb. 5, 2019**

(54) **TIRE FOR MOTORCYCLE**  
(71) Applicant: **SUMITOMO RUBBER INDUSTRIES, LTD.**, Kobe-shi, Hyogo (JP)

(72) Inventors: **John Matthew Robinson**, Tonawanda, NY (US); **Shawn Thomas Bell**, Tonawanda, NY (US); **Michael Jackson**, Tonawanda, NY (US); **Joseph John Roscetti, Sr.**, Tonawanda, NY (US); **Geoffrey Harold Klein**, Tonawanda, NY (US)

(73) Assignee: **SUMITOMO RUBBER INDUSTRIES, LTD.**, Kobe-Shi, Hyogo (JP)

(\*\*) Term: **15 Years**

(21) Appl. No.: **29/626,045**

(22) Filed: **Nov. 14, 2017**

(51) **LOC (11) Cl.** ..... **12-15**

(52) **U.S. Cl.**  
USPC ..... **D12/535**

(58) **Field of Classification Search**  
USPC ..... D12/533-567, 604  
CPC ..... Y10T 152/10027; B60C 1/0016; B60C 11/0306; B60C 11/0302; B60C 3/06; B60C 9/17

See application file for complete search history.

(56) **References Cited**

**U.S. PATENT DOCUMENTS**

D502,442 S *	3/2005	Brown	.....	D12/535
D528,971 S *	9/2006	Board	.....	D12/535
D568,805 S *	5/2008	Gallo	.....	D12/535
D587,645 S *	3/2009	Steinbach	.....	D12/535
D672,707 S *	12/2012	Mariani	.....	D12/535
D685,721 S *	7/2013	Bell	.....	D12/535

D694,171 S *	11/2013	Itoi	.....	D12/535
D717,233 S *	11/2014	Rampton	.....	D12/535
D718,221 S *	11/2014	Rampton	.....	D12/535
D748,040 S *	1/2016	Lucas	.....	D12/535
D748,041 S *	1/2016	Lucas	.....	D12/535
D779,413 S *	2/2017	Otani	.....	D12/535

(Continued)

**OTHER PUBLICATIONS**

Dunlop Q4 Sportmax Tires reference found online [Sep. 18, 2018]—  
[https://www.cyclegear.com/tires/dunlop-q4-sportmax-tires.\\*](https://www.cyclegear.com/tires/dunlop-q4-sportmax-tires.*)

*Primary Examiner* — Brandon M Rosati

*Assistant Examiner* — John A Voytek

(74) *Attorney, Agent, or Firm* — Birch, Stewart, Kolasch & Birch, LLP

(57) **CLAIM**

The ornamental design for a tire for motorcycle, as shown and described.

**DESCRIPTION**

The patent or application file contains at least one drawing executed in color. Copies of this patent or patent application publication with color drawing(s) will be provided by the Office upon request and payment of the necessary fee.

FIG. 1 is a front perspective view of a tire for motorcycle showing our new design;

FIG. 2 is a front view thereof;

FIG. 3 is a left side view thereof;

FIG. 4 is a rear view thereof;

FIG. 5 is a right side view thereof;

FIG. 6 is a bottom view thereof;

FIG. 7 is a top view thereof;

FIG. 8 is a partial enlarged view of FIG. 2; illustrating the repeating pattern of the tread grooves; and,

FIG. 9 is a partial cross-section along the line 9-9 in FIG. 2, illustrating the depth of the grooves in the repeating pattern.

**1 Claim, 9 Drawing Sheets**  
**(8 of 9 Drawing Sheet(s) Filed in Color)**

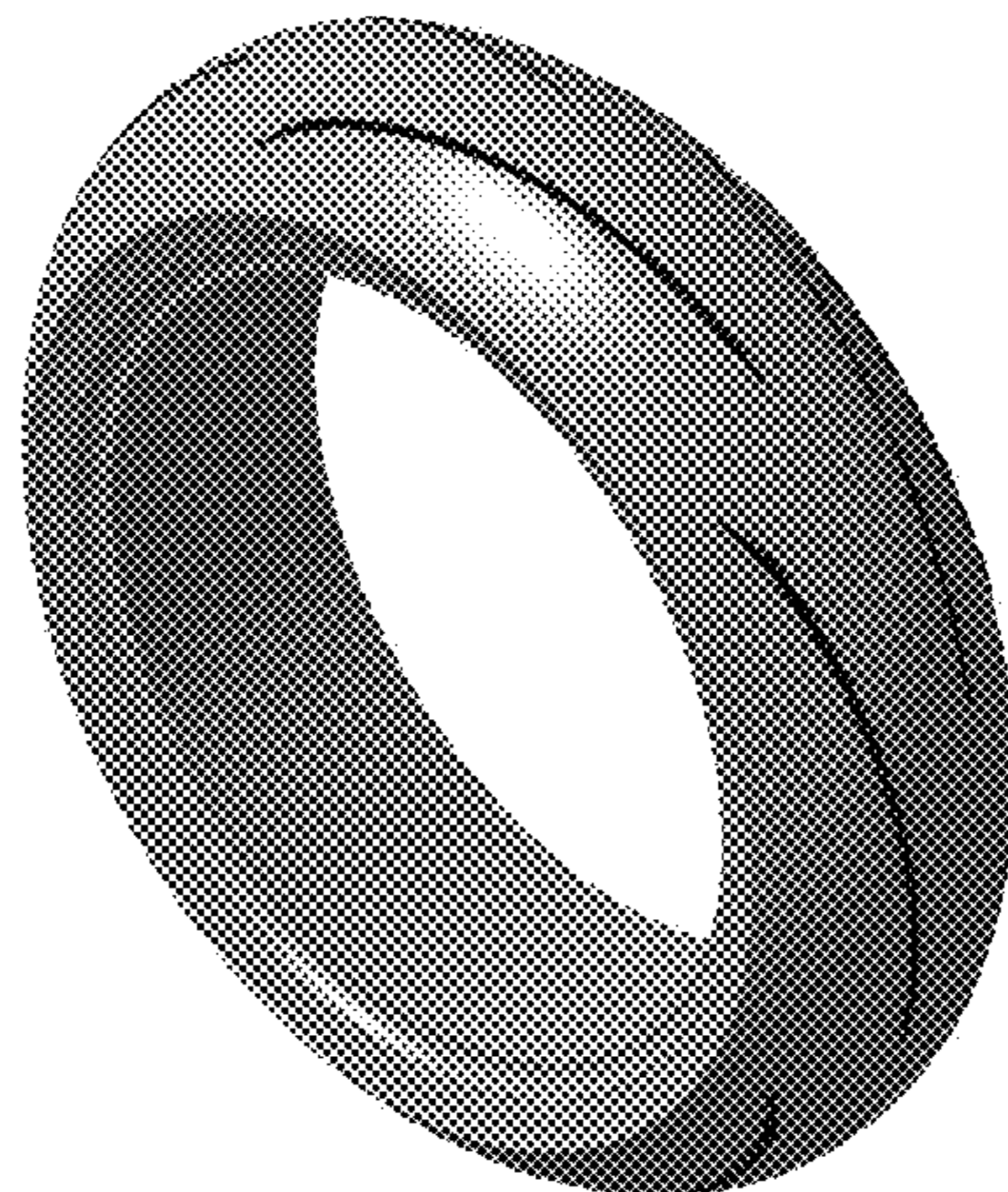

(56)

**References Cited**

U.S. PATENT DOCUMENTS

D782,395 S *	3/2017	Vowles .....	D12/535
D789,875 S *	6/2017	Itoi .....	D12/535
D804,398 S *	12/2017	Kono .....	D12/535
D808,332 S *	1/2018	Nock .....	D12/535
D808,893 S *	1/2018	Seguy .....	D12/535
D809,451 S *	2/2018	Kono .....	D12/535

\* cited by examiner





FIG. 1



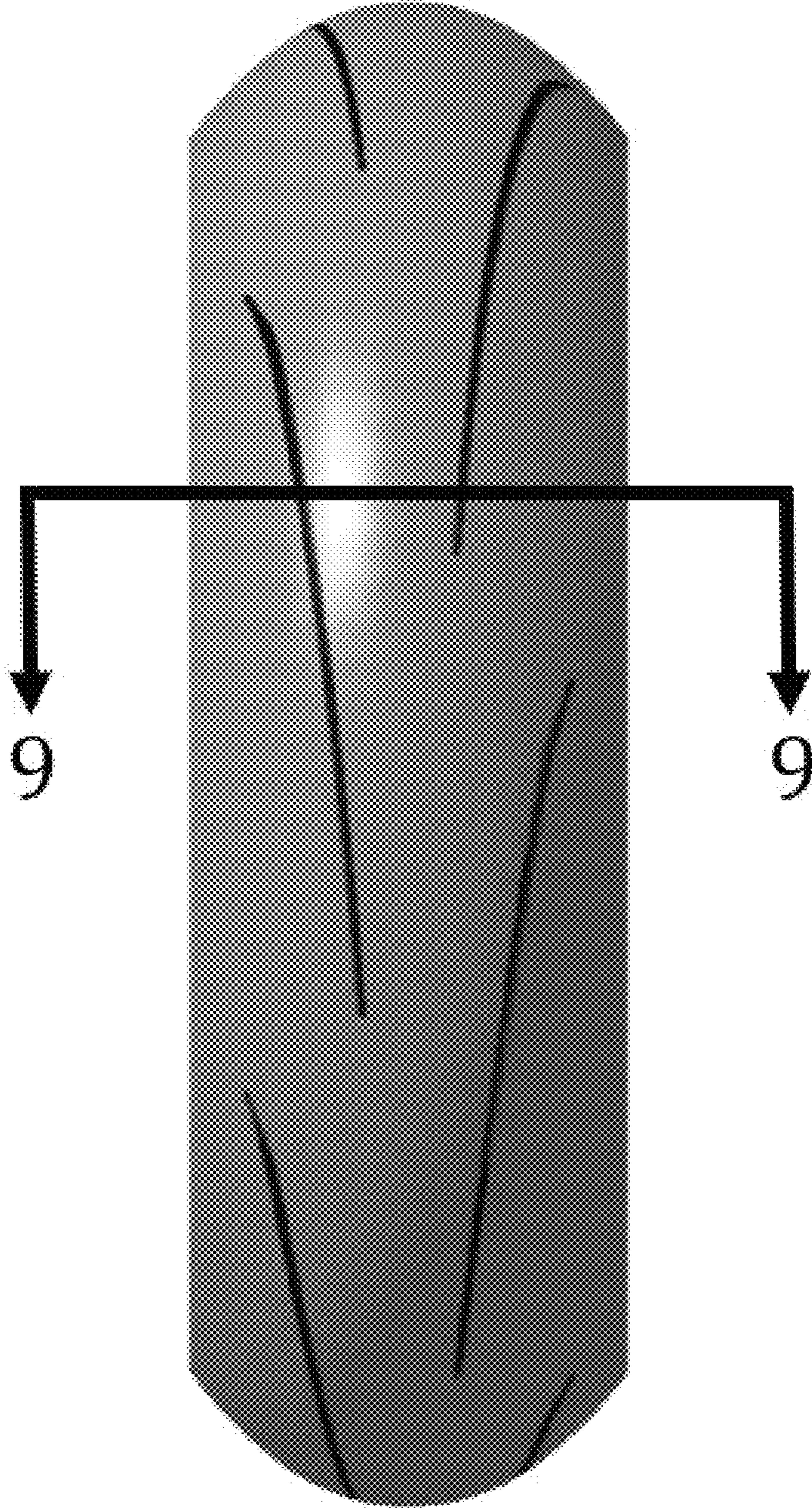

FIG. 2





FIG. 3



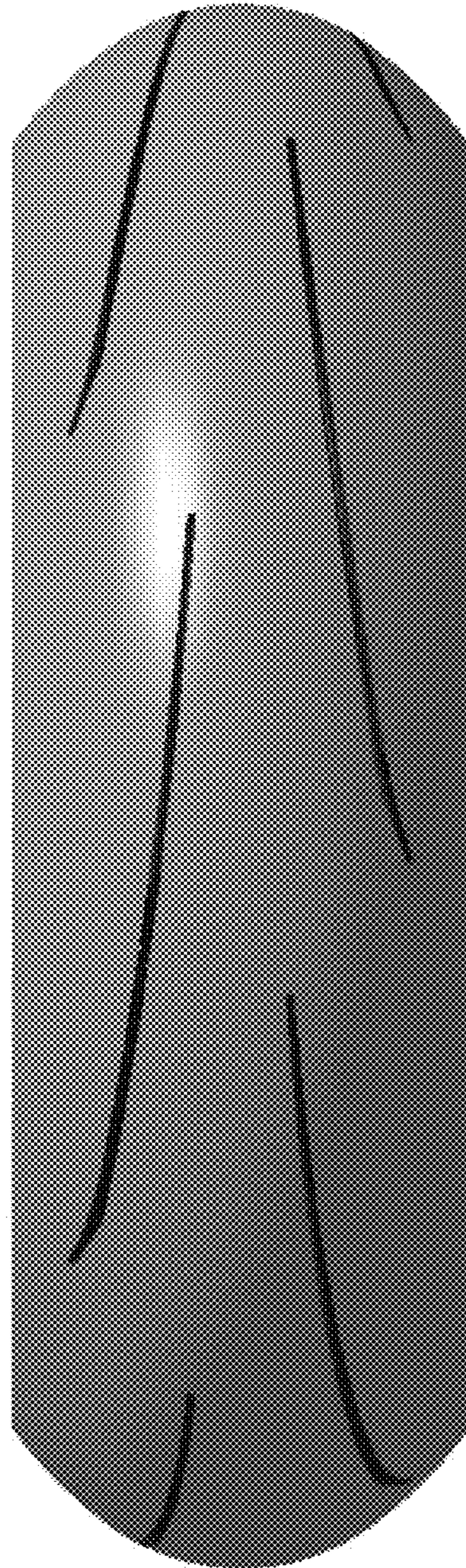

FIG. 4



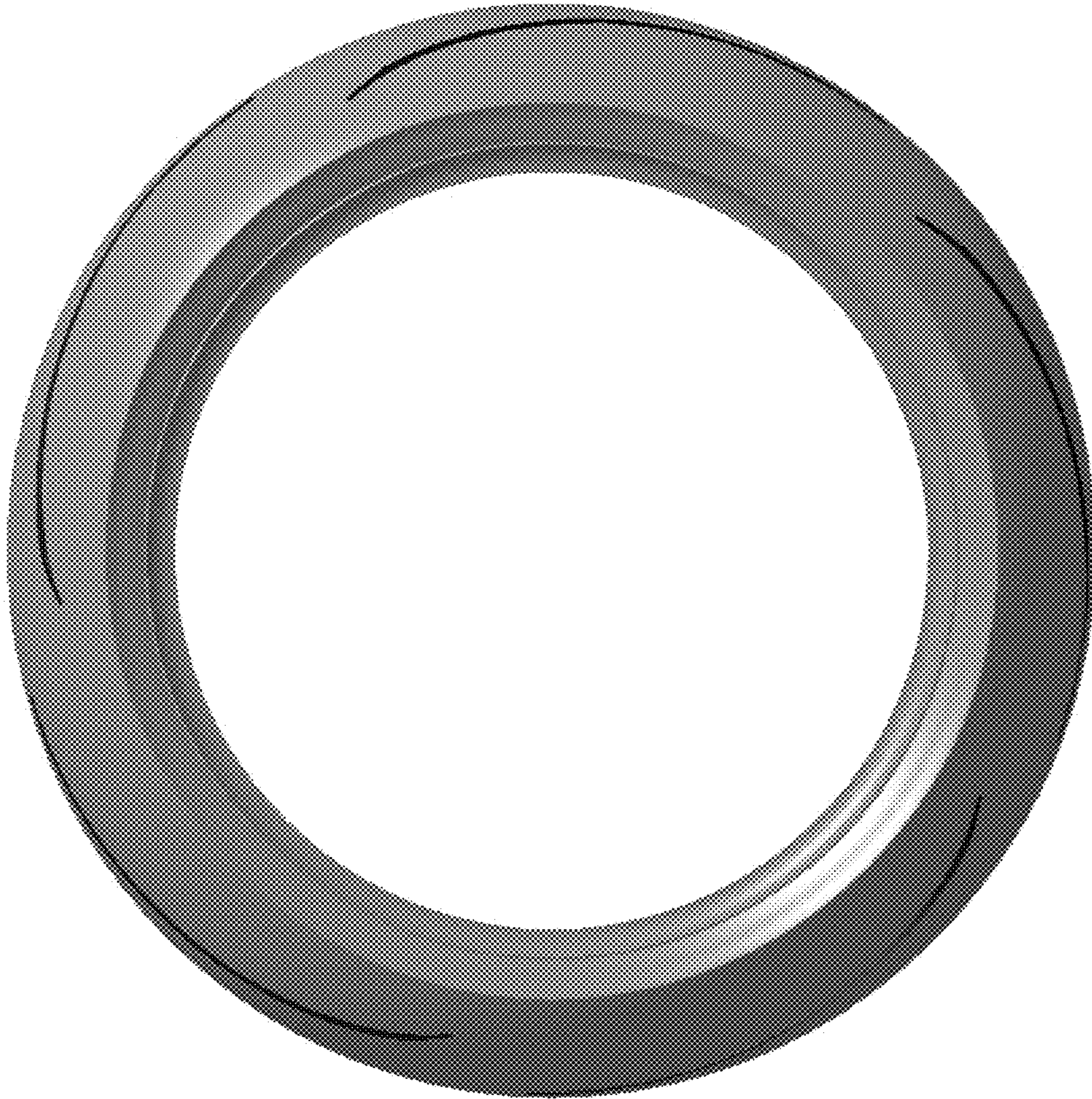

FIG. 5

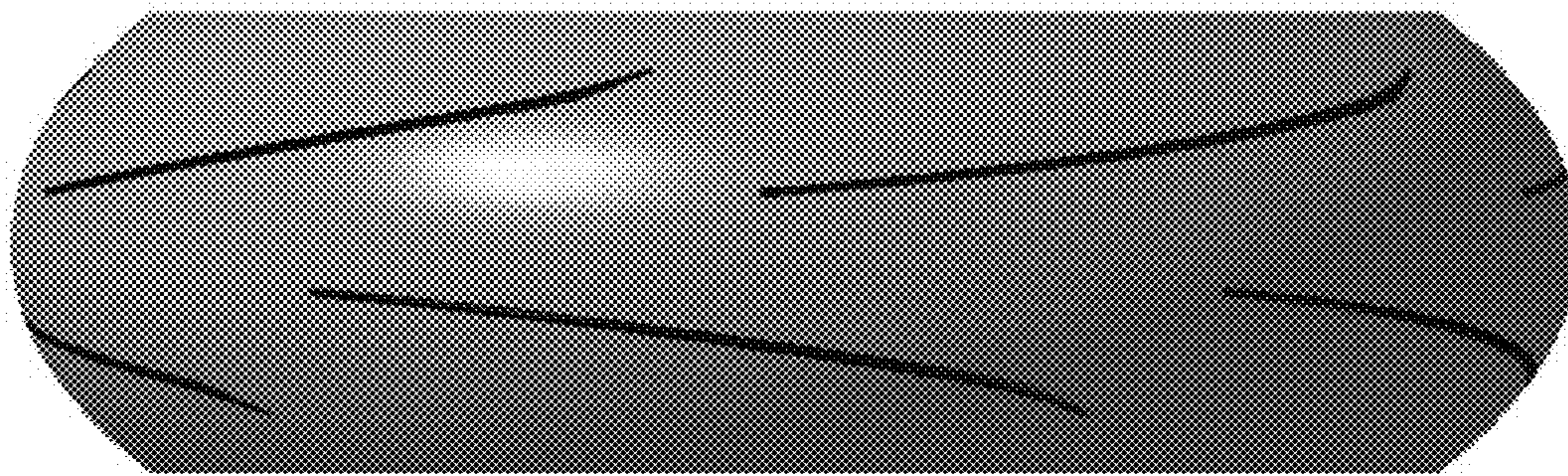

FIG. 6



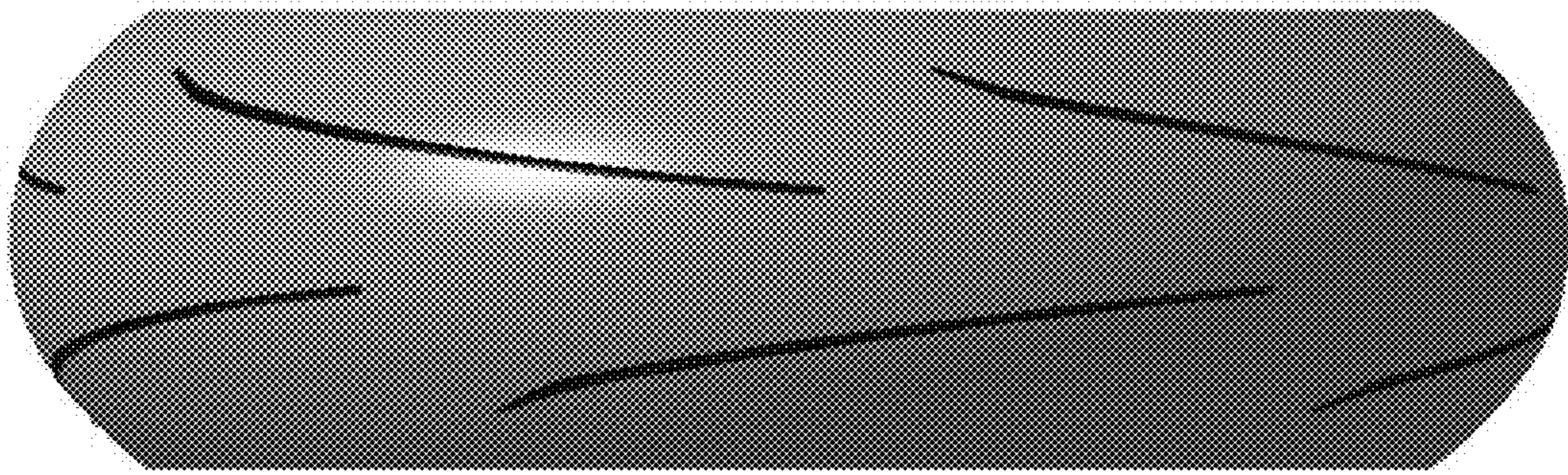

FIG. 7



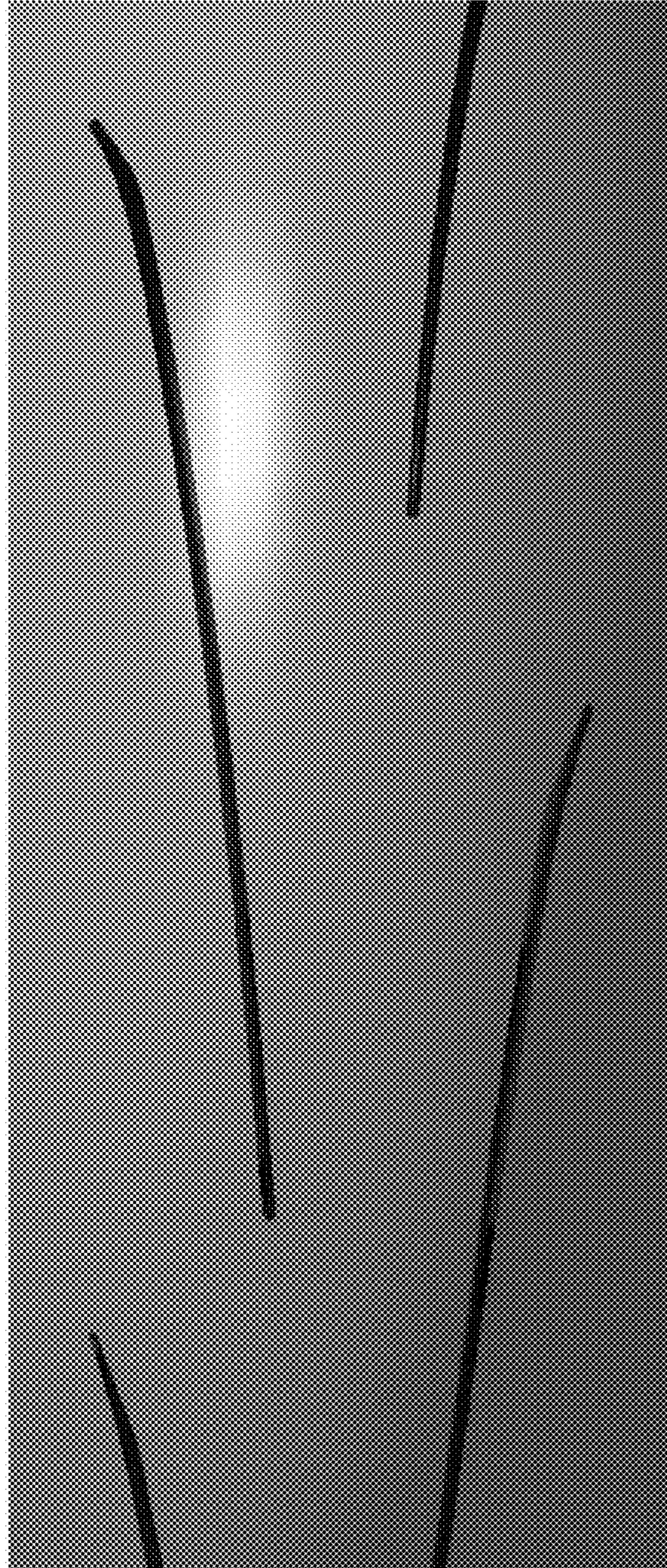

FIG. 8



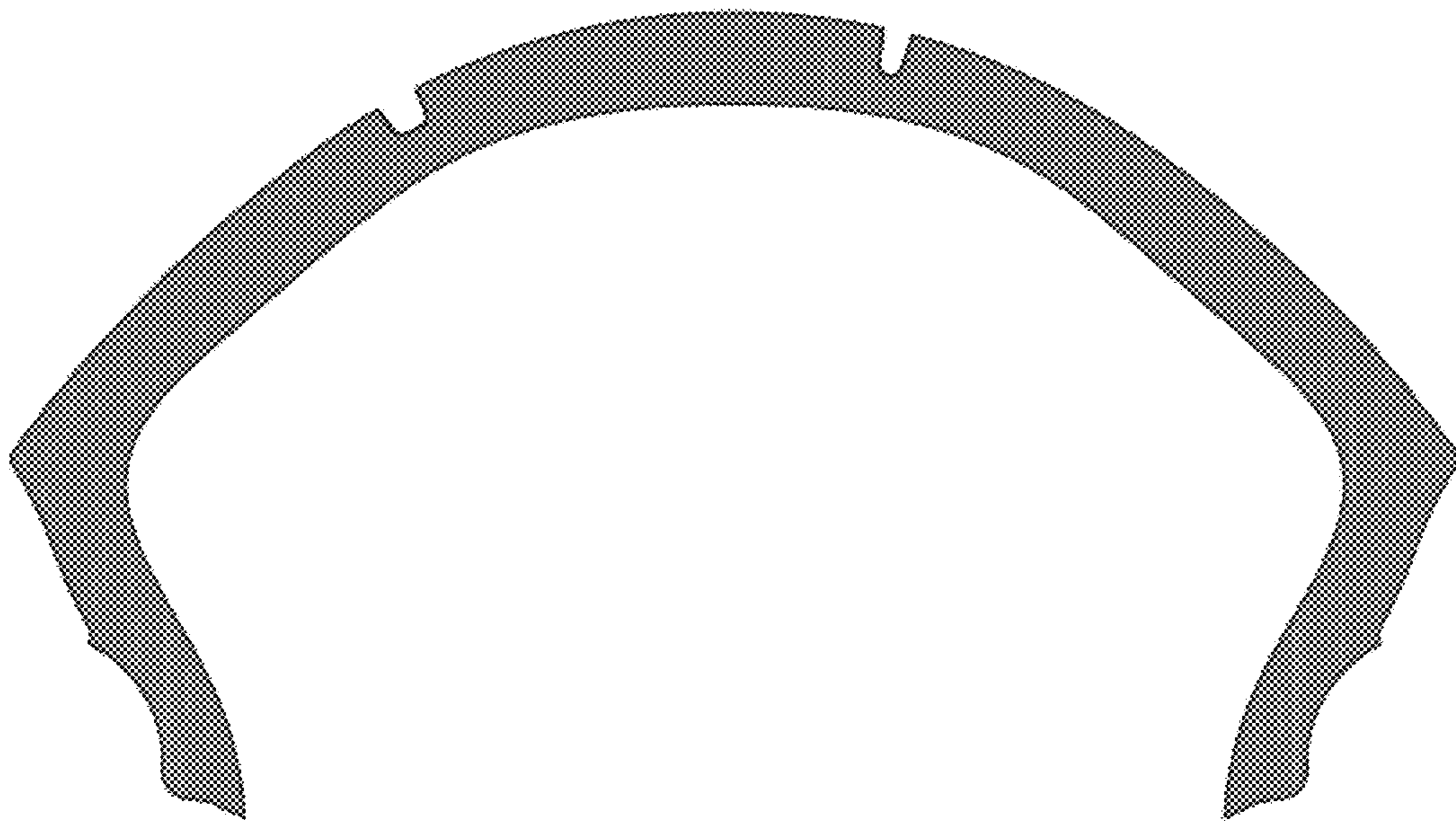

FIG. 9