



US00D839805S

(12) **United States Design Patent** (10) **Patent No.:** **US D839,805 S**  
**Pennington** (45) **Date of Patent:** **\*\* Feb. 5, 2019**

- (54) **WIND DEFLECTOR**
- (71) Applicant: **King Penn Industries, Inc.**, Dallas, TX (US)
- (72) Inventor: **Stephen Pennington**, Dallas, TX (US)
- (73) Assignee: **King Penn Industries, Inc.**, Dallas, TX (US)
- (\*\*) Term: **15 Years**
- (21) Appl. No.: **29/570,771**
- (22) Filed: **Jul. 12, 2016**
- (51) **LOC (11) Cl.** ..... **12-08**
- (52) **U.S. Cl.**  
USPC ..... **D12/181**
- (58) **Field of Classification Search**  
USPC ..... D12/181, 190, 400, 196, 191, 88  
CPC ..... B62D 35/00; B60Q 1/50; B50J 7/223  
See application file for complete search history.

(56) **References Cited**

**U.S. PATENT DOCUMENTS**

7,699,381	B2 *	4/2010	Goetz	.....	B60J 7/223 296/180.1
7,980,623	B2 *	7/2011	Rossi	.....	B60J 7/223 296/180.1
8,864,211	B2 *	10/2014	Sauer	.....	B62D 35/00 160/DIG. 3
D729,136	S *	5/2015	Pennington	.....	D12/181
9,221,322	B2 *	12/2015	Pennington	.....	B60Q 1/50
D754,042	S *	4/2016	Pennington	.....	D12/181
D763,750	S *	8/2016	Wheel	.....	D12/181
D776,027	S *	1/2017	Pennington	.....	D12/181
D806,293	S *	12/2017	Pennington	.....	D26/31
2007/0040413	A1 *	2/2007	Rimmelspacher	.....	B60J 7/223 296/180.5

2008/0238155	A1 *	10/2008	Pennington	.....	B60J 7/223 296/217
2010/0289294	A1 *	11/2010	Lehmann	.....	B60J 7/223 296/180.1
2012/0217767	A1 *	8/2012	Pennington	.....	B60J 7/223 296/180.1

**OTHER PUBLICATIONS**

Amazon.com. "DEFLECTAIR—Wind Deflector for Chrysler Crossfire Convertible—Clear" First reviewed Mar. 9, 2014. <https://www.amazon.com/DEFLECTAIR-TM-Deflector-Crossfire-Convertible/dp/B00CP7VCN0/>.\*

\* cited by examiner

*Primary Examiner* — Susan E Krakower  
*Assistant Examiner* — Jerry Shiuian-Hua Hsu  
(74) *Attorney, Agent, or Firm* — Winstead PC

(57) **CLAIM**

The ornamental design for a wind deflector, as shown and described.

**DESCRIPTION**

FIG. 1 is a perspective view of a wind deflector in accordance with my design;  
FIG. 2 is a front view thereof;  
FIG. 3 is a back view thereof;  
FIG. 4 is a left side view thereof;  
FIG. 5 is a right side view thereof;  
FIG. 6 is a top plan view thereof; and,  
FIG. 7 is a bottom plan view thereof.  
The broken lines illustrate portions of the wind deflector that form no part of the claimed design.

**1 Claim, 5 Drawing Sheets**

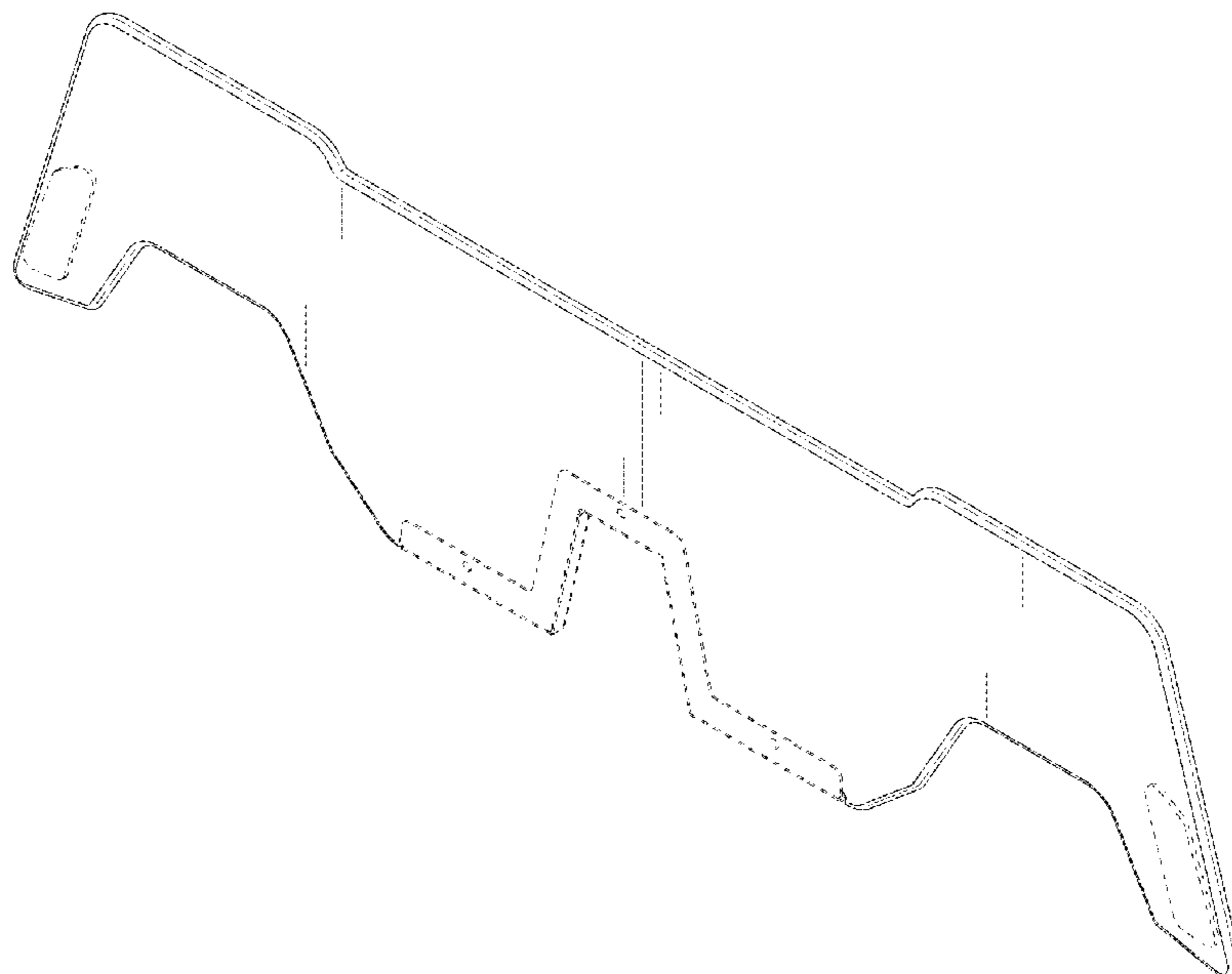

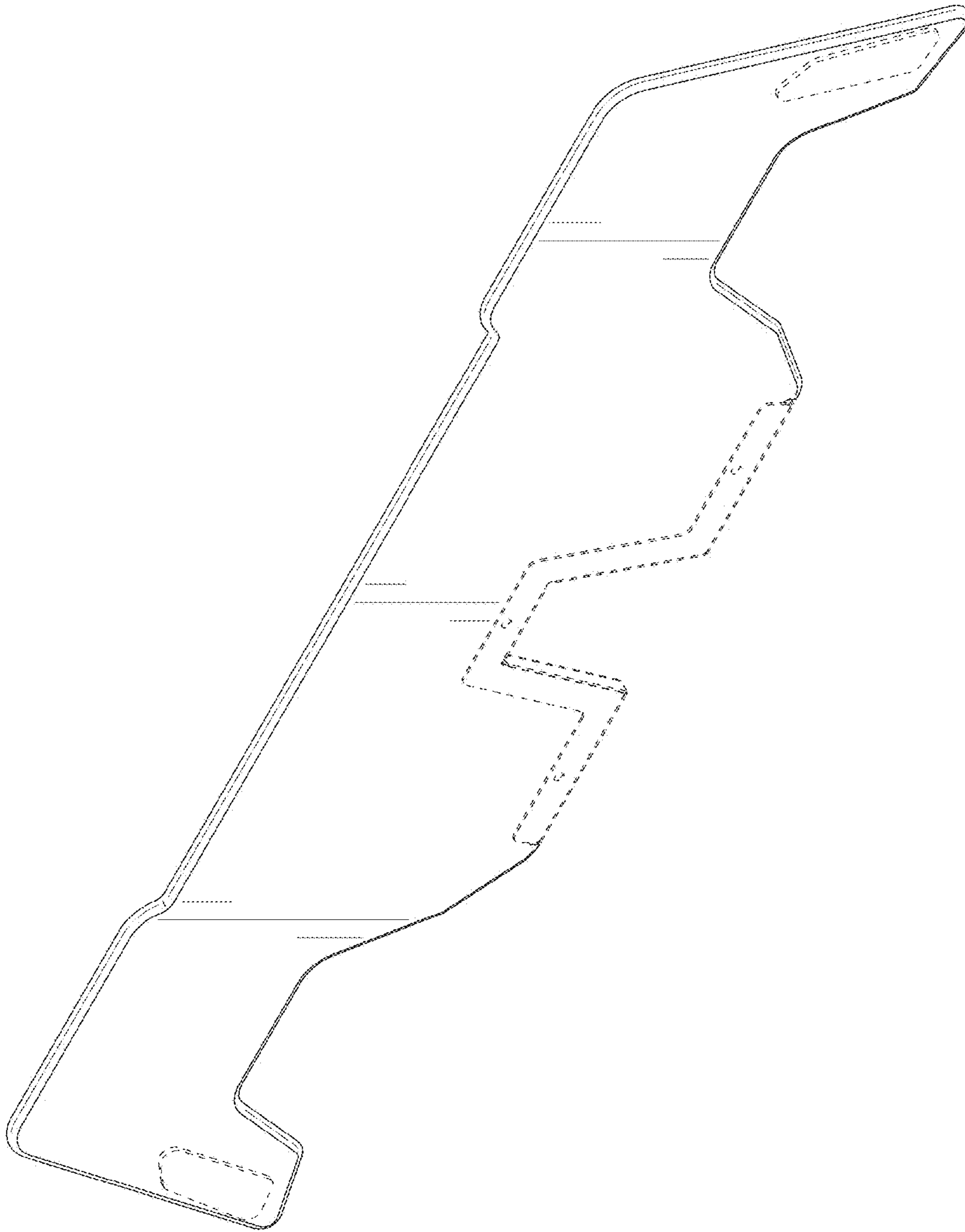

FIG. 1

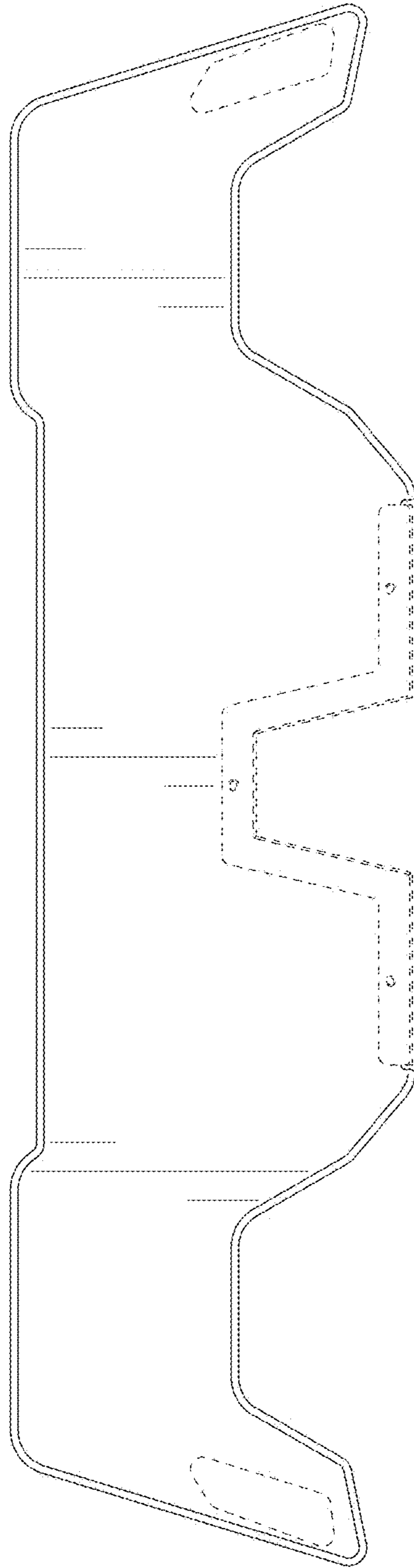

FIG. 2

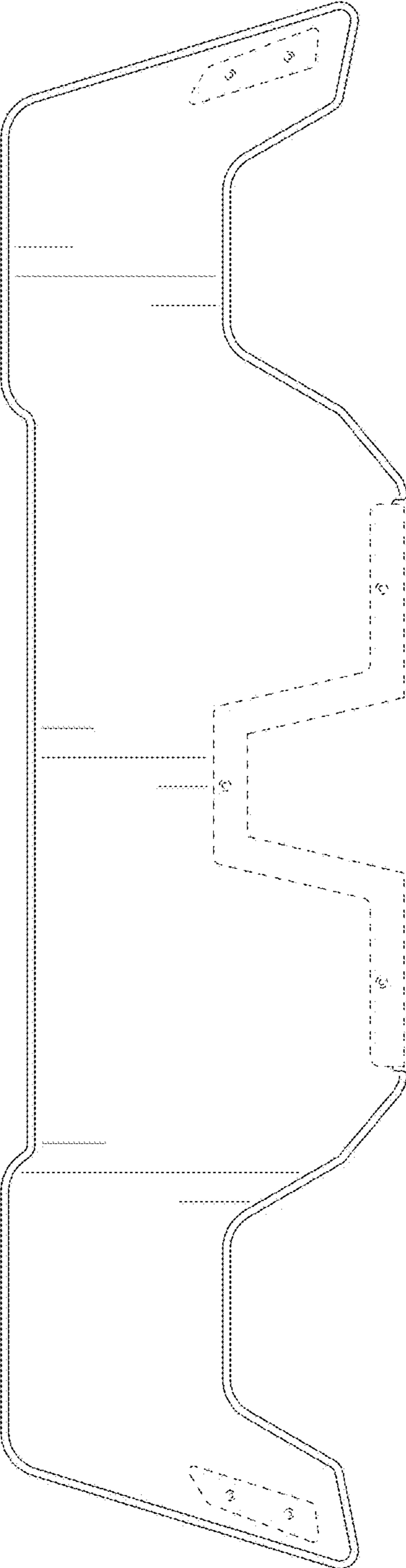

FIG. 3

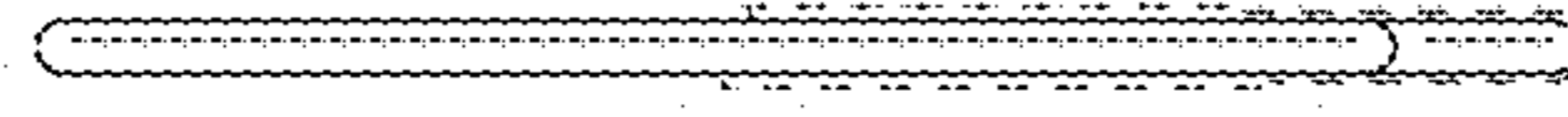

FIG. 5

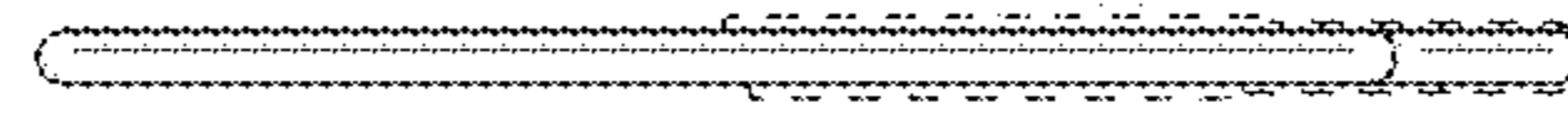

FIG. 4

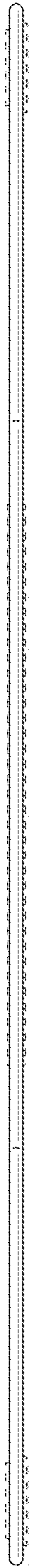

FIG. 6

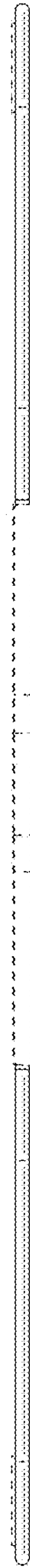

FIG. 7