



US00D839649S

(12) **United States Design Patent** (10) **Patent No.:** **US D839,649 S**
Lawson et al. (45) **Date of Patent:** **** Feb. 5, 2019**

(54) **LEG FOR AN ARTICLE OF FURNITURE**

A47B 2200/00; A47B 2003/0821; A47C 3/045

(71) Applicant: **King Furniture Australia Pty Ltd.,**
Turrella (AU)

See application file for complete search history.

(72) Inventors: **Ryan Lawson,** Turrella (AU); **Anuj Dhawan,** Turrella (AU)

(56) **References Cited**

U.S. PATENT DOCUMENTS

(73) Assignee: **King Furniture Australia Pty Ltd.,**
Turrella (AU)

1,800,132 A * 4/1931 Brubaker F16B 12/48
248/188
D235,596 S * 7/1975 Brinbaum D6/689
D237,131 S * 10/1975 Lee 52/73
D377,875 S * 2/1997 Drinkwater D6/709
D431,740 S * 10/2000 Lovell D6/709

(**) Term: **15 Years**

(Continued)

(21) Appl. No.: **29/594,250**

OTHER PUBLICATIONS

(22) Filed: **Feb. 16, 2017**

Delta, posted at Instagram.com, posted on Mar. 11, 2014, site visited Mar. 22, 2018. online, available from internet: https://www.instagram.com/p/lbaXsGxyEv/?taken-by=kingliving.*

(30) **Foreign Application Priority Data**

(Continued)

Aug. 16, 2016 (AU) 201614450

(51) **LOC (11) Cl.** **06-06**

Primary Examiner — Mary Ann Calabrese

(52) **U.S. Cl.**

Assistant Examiner — Catherine Ho

USPC **D6/709**

(74) *Attorney, Agent, or Firm* — Banner & Witcoff, Ltd.

(58) **Field of Classification Search**

(57) **CLAIM**

USPC D6/657, 689, 690, 691, 691.1, 691.2,
D6/691.3, 691.4, 691.5, 691.6, 691.7,
D6/691.8, 691.9, 685, 686, 687, 688,
D6/688.11, 688.19, 692, 692.2, 699,
D6/699.1, 699.2, 699.3, 699.4, 699.5,
D6/707, 707.2, 707.23, 708.14, 709,
D6/709.1, 709.15, 709.19, 709.2, 709.21,
D6/709.22, 710, 712

The ornamental design for a leg for an article of furniture,
as shown and described.

CPC .. A47B 37/00; A47B 3/00; A47B 1/00; A47B
3/06; A47B 3/08; A47B 7/00; A47B
21/00; A47B 23/00; A47B 25/00; A47B
13/08; A47B 3/083; A47B 3/14; A47B
41/00; A47B 17/00; A47B 3/0809; A47B
3/0812; A47B 2013/026; A47B 2200/03;

DESCRIPTION

FIG. 1 is a perspective view of a leg for an article of furniture showing our new design;
FIG. 2 is a top plan view thereof;
FIG. 3 is a front view thereof, the left side view being a mirror image thereof;
FIG. 4 is a right side view thereof, the rear view being a mirror image thereof; and,
FIG. 5 is a bottom view thereof.

The broken lines depicting the remainder of the leg for an article of furniture show features that form no part of the claimed design. The leg for an article of furniture is shown

(Continued)

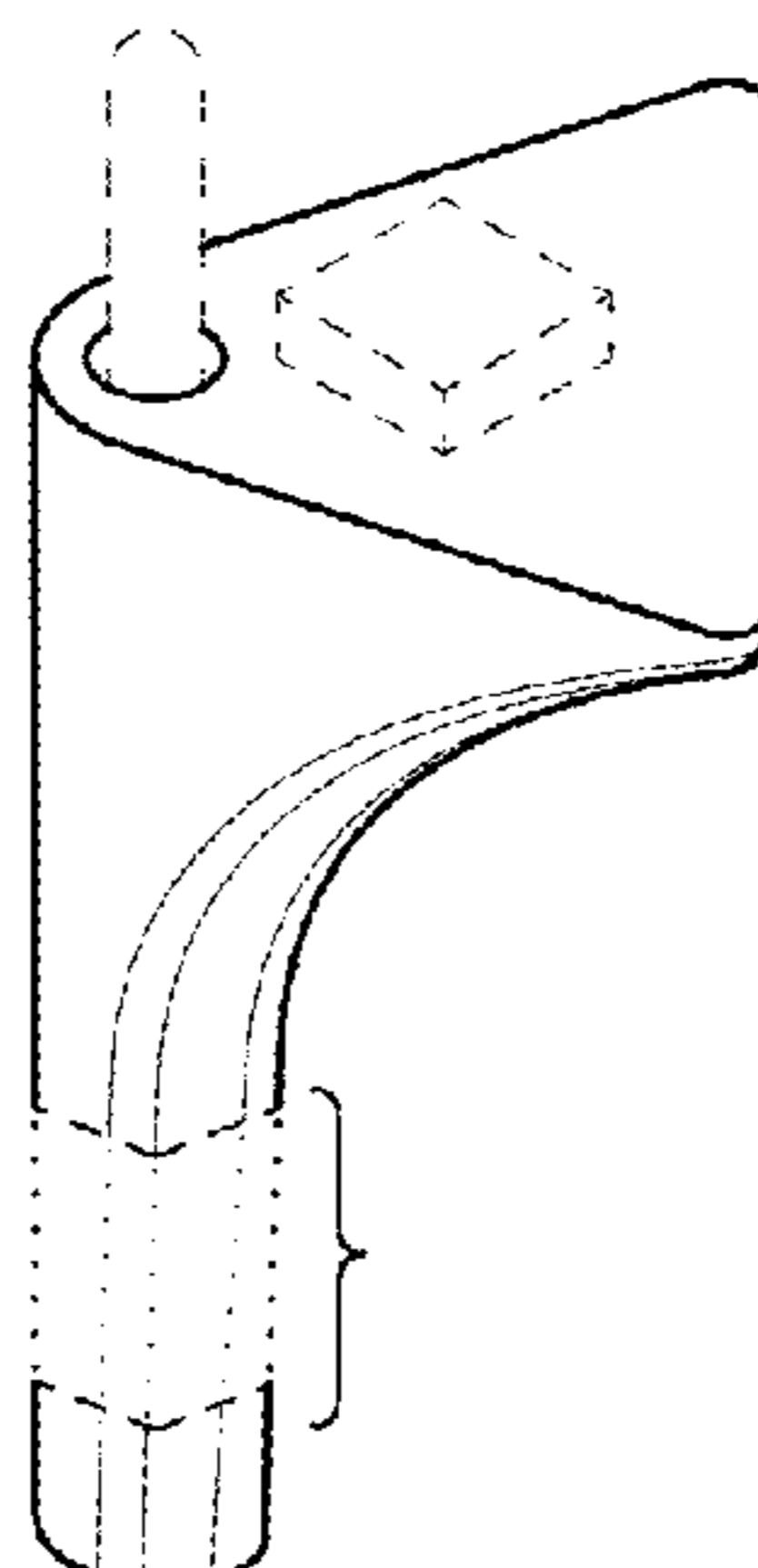

with a symbolic break in its length. The appearance of any portion between the symbolic break forms no part of the claimed design.

1 Claim, 1 Drawing Sheet

(56) **References Cited**

U.S. PATENT DOCUMENTS

D435,745	S	*	1/2001	Lovell	D6/709
D444,322	S	*	7/2001	Yoshino	D6/690
D479,982	S	*	9/2003	Reddick	D8/374
D483,967	S	*	12/2003	Livingston, Jr.	D6/709
D632,103	S	*	2/2011	Apelbaum	D6/691
D693,163	S	*	11/2013	Kapka	D6/709
2004/0051013	A1	*	3/2004	Risdall	A47B 13/00 248/188

OTHER PUBLICATIONS

Plaza, posted at Instagram.com, posted on Sep. 16, 2013, site visited Mar. 22, 2018. online, available from internet: <https://www.instagram.com/p/eUFgUYxyKk/?taken-by=kingliving>.*

* cited by examiner

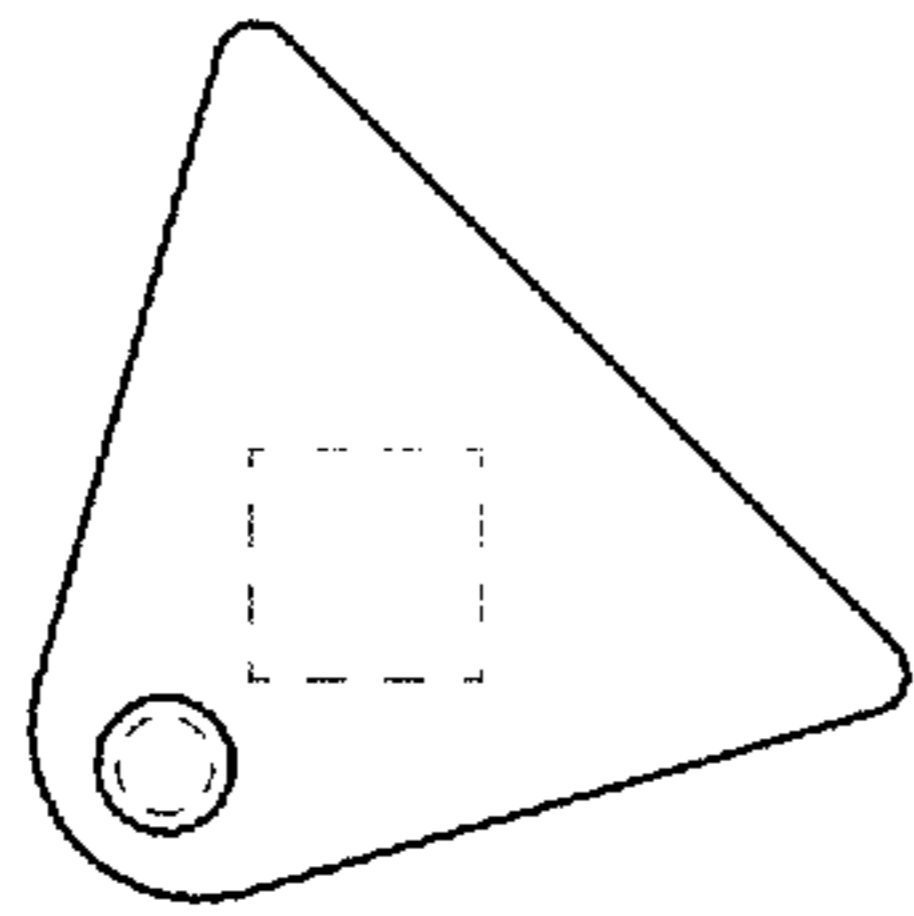

FIG. 2

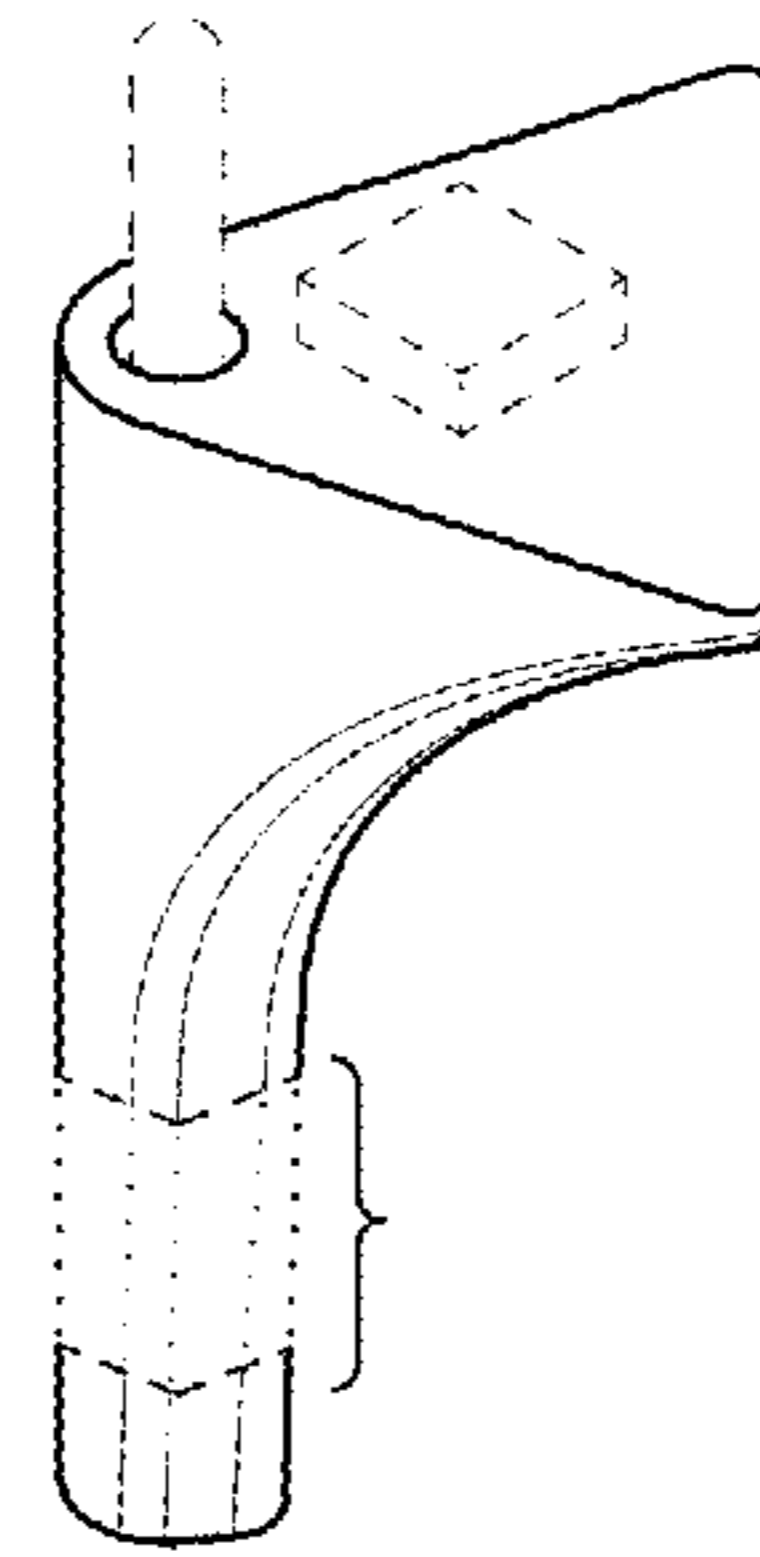

FIG. 1

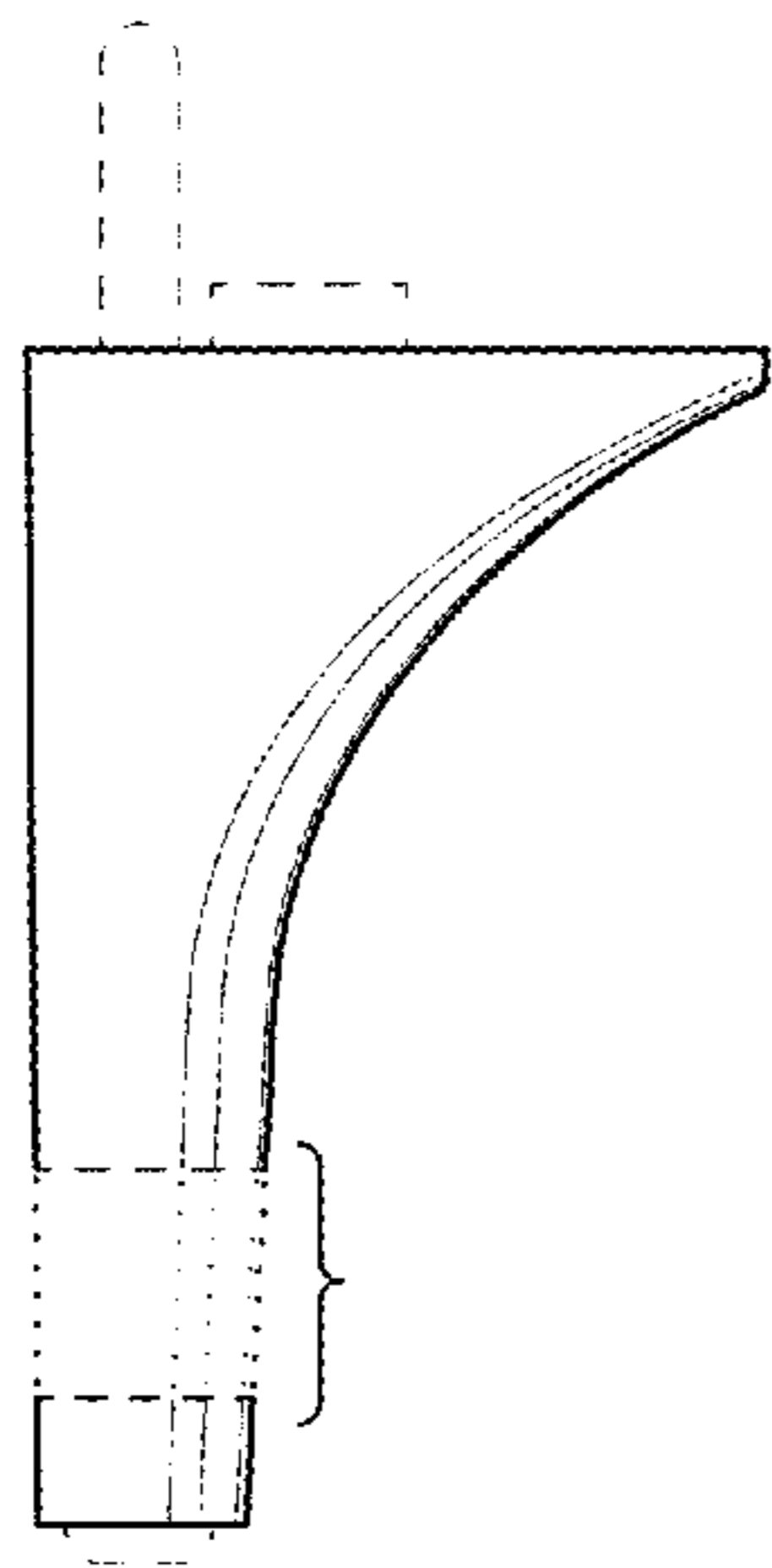

FIG. 3

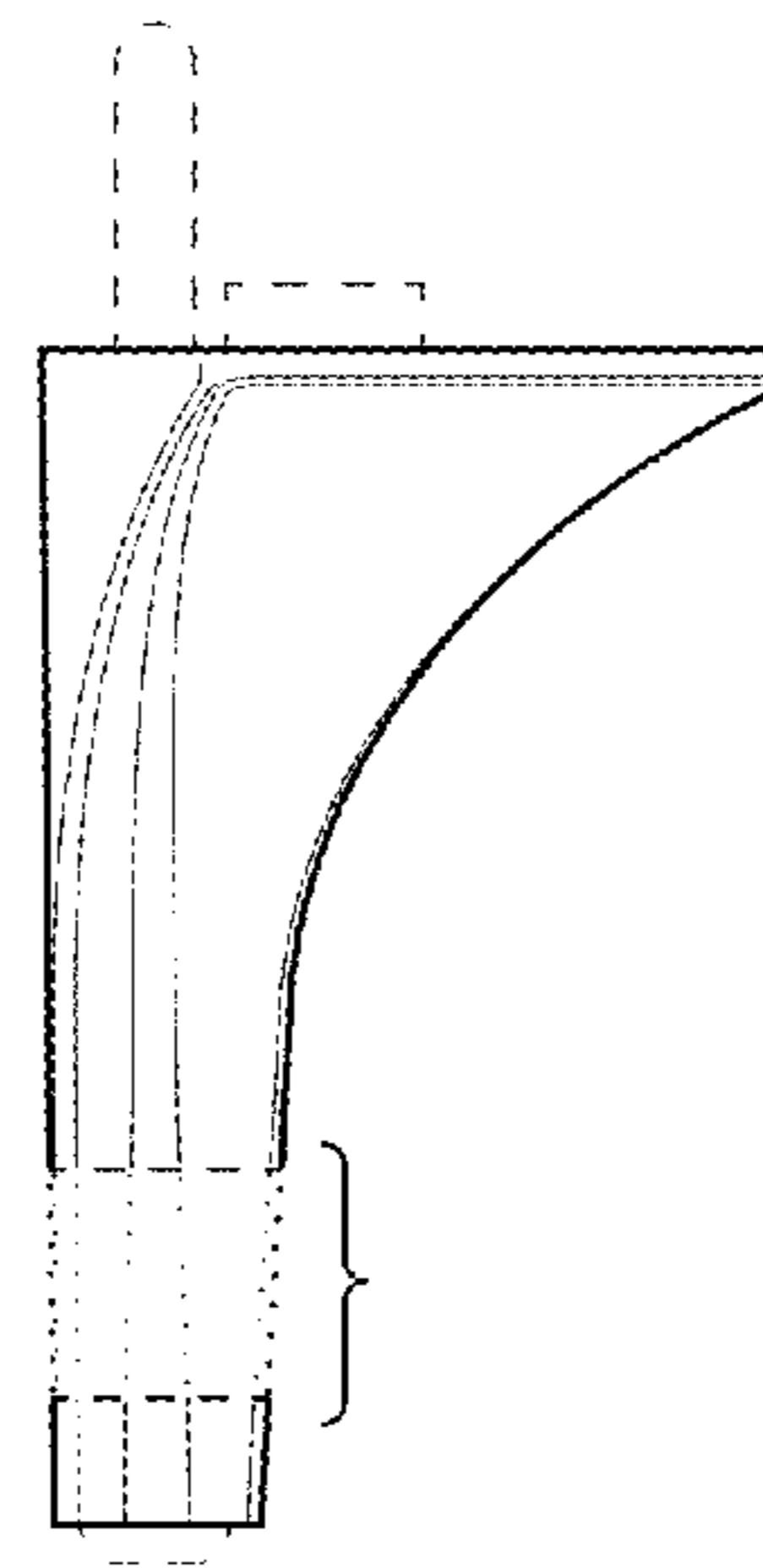

FIG. 4

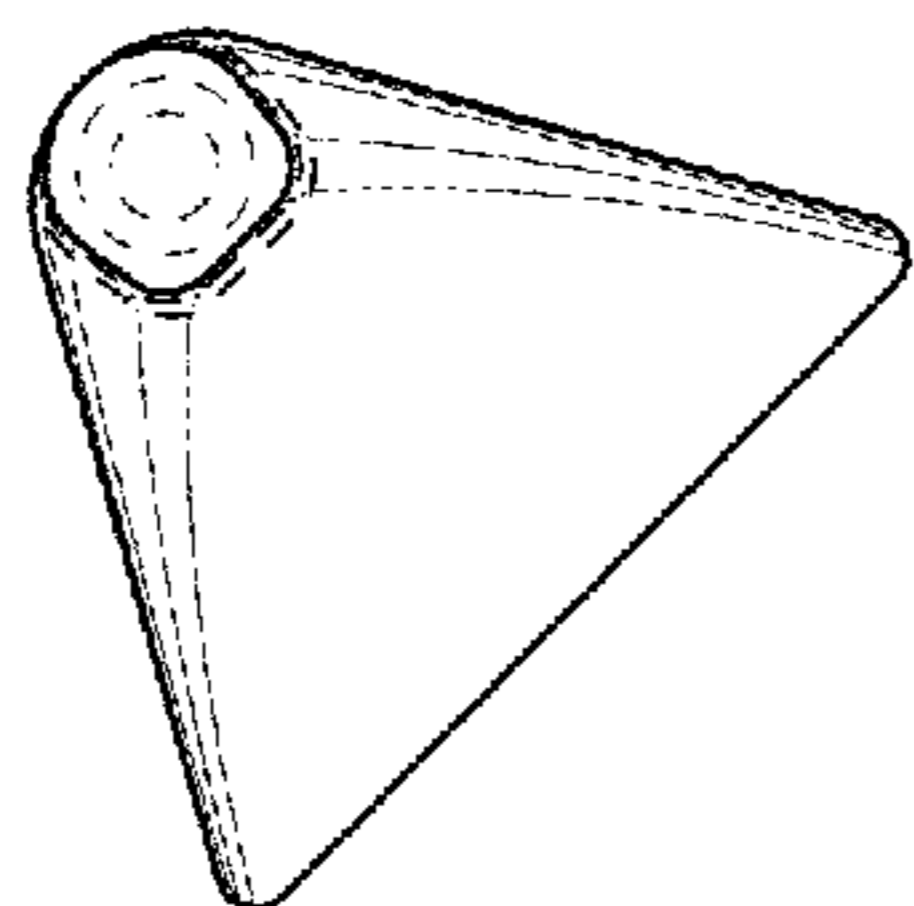

FIG. 5